the News 'All the Time
ST HOME-DELIVERED CIRCULATION
LARGEST ADVERTISING VOLUME

MADISON 2345
The Times Telephone Number
Connecting All Departments

Los Angeles Times

EQUAL RIGHTS
LIBERTY UNDER THE LAW — TRUE INDUSTRIAL FREEDOM

In Two Parts — 32 Pages
PART I—TELEGRAPH SHEET—16 PAGES

MADISON 2345
The Times Telephone Number
Connecting All Departments

XLIX. MONDAY MORNING, JUNE 30, 1930. C — DAILY, FIVE CENTS

TAXES GIVE SURPLUS

atter Placed at $200,000,000

y Payments on Income Leave Tidy Balance as Fiscal Year Ends

asury, However, Faces Problem in Paying Bills for Next Period

WASHINGTON, June 29. (AP)— ge tax payments from income ed in 1929 will enable the sury tomorrow to complete the fiscal year with a surplus of roximately $200,000,000, but it l find itself faced with the prob- of providing adequate funds to y the $4,500,000,000 appropriated Congress for next year, in view prospective dwindling revenue.

he Treasury's last statement is- d for the close of business last rsday showed the government collected $212,520,000 more n it has spent since July 1, 1929. h no large payments to be made ore the end of the year tomor- night, it appears certain that surplus will be in the neighbor- d of the Thursday figure. The surplus for 1929 was $185,-

EFFECT OF CRASH

he Wall-street collapse last Oc- er, which, for a while, had been ected to reduce income-tax col- tions, was shown in the payments have affected but comparative- few of the millions of taxpay- Before the collapse the Treas- had estimated income tax for 1930 fiscal year would amount ,000,000, but this figure was uced by $80,000,000 through the per cent reduction granted on nal and corporation incomes for

spite this reduction the collec- s on Thursday had reached ,000,000 or $78,000,000 more n was collected in the same pe- d of the previous twelve months.

TOTALS COLLECTED

n that day the government d collected a total of $4,151,057,206 m July 1 of last year and had nt $3,938,536,837. In addition to income tax, customs receipts al- started upward in the last th. Those collections, which dropped off $40,000,000 in com- ison with the previous year, took upward bound just before the tariff law went into effect so t on Thursday the total of such enue for the year aggregated ,776,000, which is $12,000,000 less n collected in the same period the 1929 year.

art of the surplus this year is to foreign debtor nations mak- their 15th inst. payments on debts to this country in cash ead of in United States securi- as had been the practice. This ded $100,000,000 to the surplus.

MELLON WARNING

ecretary Mellon in opposing the sage of the original World War erans' Relief Act, said the gov- ment was faced with a deficit xt year, due to increased appro- ations for public buildings to p relieve the unemployment sit- ion. At the same time, he point- out the government expects less enue next year because of the business depression.

Appropriation bills enacted at the ent session of Congress which

(Continued on Page 2, Column 4)

Will Rogers Remarks:

MINNEAPOLIS, June 29. [To the Editor of The Times:] The Senate just sits and waits till they find out what the President wants so they know how to vote against him. Be a good joke on 'em if he didn't let 'em know, or, for instance, if he had announced that he was going to let the Wickersham committee go and didn't want any more money voted for 'em; why they would have voted them a million dollars. That's the way Mr. Coolidge used to do. He would keep 'em guessing so long that they voted his way accidentally part of the time.

Yours,
WILL ROGERS.

NAVY PACT ATTACKED

Minority Calls It "Unfair"

Parity Not Gained and Pact Fails to Save Taxpayers Money, Says Report

Johnson, Robinson, Moses of Senate Committee Outline Opposition

WASHINGTON, June 29. (AP)—The London Naval Treaty was described as "unfair and unjust to the United States" in a minority report of the Senate Foreign Relations Committee signed by three members and made public today.

The minority, all Republicans—Senator Johnson of California; Moses of New Hampshire, and Robinson of Indiana—submitted a lengthy statement of its views, contending particularly the treaty fails to provide parity between the American and British fleets and fails to bring about a saving to taxpayers.

"HASTE" DEPLORED

Senator Moses added a memorandum complaining against the "indecent haste" with which the treaty is being pressed. He is leading a movement to defer consideration of the pact by the Senate until next November, but President Hoover is standing firm for prompt disposition of the agreement.

It appears likely the treaty, approved by the Foregn Relations Committee by a vote of 16 to 4, will be called up in special session before the end of the week. Mr. Hoover has asserted he will call the special session the day after Congress adjourns. Whether he will call it back July 4, however, should adjournment be Thursday is problematical.

The minority report of the Foreign Relations Committee also took into account objection voiced by

(Continued on Page 2, Column 5)

THE DAY'S NEWS SUMMED UP

EATURES. Radio Page 16, Part ; Women's Pages, Clubs and So- ty, Page 6, Part II; Markets and ancial, Pages 14 and 15, Part I; ics, Page 12, Part I.

EWS IN SPANISH. Page 16, t I.

HIPPING NEWS. Page 9, Part

EWS OF SOUTHERN COUN- S. Pasadena City Directors to le with problem of financing 's share of Santa Fe's proposal eliminate grade crossings there. orial for San Diego war vet- s sought. Huntington Beach Fourth of July rodeo. Re- o Beach City Library dedicat- Wednesday. Los Cerritos Rancho become Bixby residence. Page 10, t II.

PORTS. Hollywood Sheiks p Senators twice to sweep se- . Page 9, Part I.

ngels divide double-header with attle. Page 9, Part I.

Cubs beat Brooklyn again to take gue lead. Page 9, Part I.

Junior Olympic champions of hland head East. Page 9, t I.

mericans dominate tennis situa- at Wimbledon. Page 9, Part I.

HE CITY. Total spent for pub- works during last year in Los les is announced. Page 1, t II.

upervisors to pass today on re- of Engineer Eaton for fund to sites for three dams proposed San Gabriel Canyon. Page 1, t II.

Krause, asserted Berman aide, to to trial alone in conspiracy . Page 1, Part II.

Permit issued for removal of unspecified documents may have bearing on Power and Water Department sensation. Page 3, Part II.

Plea for injunction against Venice oil development to be argued tomorrow. Page 3, Part II.

Bert White, parachute jumper, tries again for world-record drop; plunge from Col. Turner's plane believed new mark. Page 9, Part II.

THE WEST. Governors of eastern States join western colleagues at Salt Lake City for national conference opening today. Page 6, Part I.

GENERAL EASTERN. City of Chicago breaks air endurance record and continues aloft. Page 1, Part I.

Ace Williams in Columbia, plane that carried Chamberlin to Germany, makes nonstop flight, New York to Bermuda and return. Page 1, Part I.

Sheriff disperses Beaumont (Tex.) mob by cuffing ringleader after all-night demands for Negro's life. Page 3, Part I.

National W.C.T.U. urges temperance education. Page 4, Part I.

WASHINGTON. Government ending fiscal year with $200,000,000 surplus due to income taxes. Page 1, Part I.

Minority of Senate Foreign Relations Committee outlines opposition to naval treaty. Page 1, Part I.

Despite declaration of Chairman Huston that he will retain office, Republican leaders predict new committee head shortly. Page 6, Part I.

FOREIGN. Eight priests who were martyred in Canada and New York in seventeenth century canonized by Pope Pius. Page 1, Part I.

Insurgents welcomed with flowers in Bolivia. Page 2, Part I.

Europe's big business keeps close watch on film negotiations. Page 5, Part I.

Soviets ready to pay debts in part, Stalin's speech reveals. Page 5, Part I.

REMEMBER THIS

To get much out of life, get out of self.

EIGHT SAINTS CANONIZED

Canadian Group Honored

Blessed Jean de Brebeuf and Seven Friends Martyred in Seventeenth Century

Pope Pius Sings Mass Before Many North Americans; Jesuits at Rites

VATICAN CITY, June 29. (AP)—The first saints ever named from the North American continent were canonized today with Pope Pius XI presiding over the solemnities.

Blessed Jean De Brebeuf and his seven companions, who suffered martyrdom at the hands of Indians in Canada and Northern New York in the first half of the seventeenth century, were those honored. Among them was Father Isaac Joques, the first Catholic priest ever to set foot on Manhattan Island, in the present city of New York.

The martyrs will be commemorated by the church every September 26, announced Pope Pius in proclaiming them saints.

AMERICANS PRESENT

Pope Pius sang the mass in the presence of many North Americans, including a group of the most prominent Jesuits in the United States, who had special places of honor because the martyrs belonged to that order. Many Canadians were present, including W. T. Kernahan, representing the Knights of Columbus of Canada and Newfoundland, and Mrs. Kernahan, representing the Catholic Women's League. With them were their two daughters, Katharine and Mary.

Among the Jesuit priests at the ceremony were Fathers Edmond Walsh, president of the Catholic Near East Relief Association; Edward Coffey, representing Georgetown University at Washington, D. C.; John J. Wynne, historian of the North American martyrs and compiler of the Catholic encyclopedia; Thomas White, of the Jesuit house at Shadowbrook, Mass., and Francis Xavier Talbot, literary editor of "America."

Bishop Thomas J. Walsh of Newark, N. J., and Mgr. Edward Mooney, American, who is apostolic delegate to India, also represented the United States in the ceremonies.

MANY PILGRIMS

The Canadians included 350 pilgrims who had an audience with Pope Pius yesterday, and 150 Canadian priests studying in the seminaries here, or engaged by other duties in Rome or Vatican City.

Canadian clergymen were headed by Cardinal Raymond-Marie Rouleau. With him in the procession were the Canadian Achbishops Guillaume Forbes of Ottawa, Michael J O'Brien of Kingston, Ont., and Bishops Charles La Marche of Quebec and George Courchesne of Rimouski.

The Pope appeared benignant and kindly, but lacked the vigor and firmness of stride which characterized his appearance last Sunday, his voice was carried by means of amplifiers to every corner of the huge edifice.

Besides the two named, those canonized were: Father Antoine Daniel, Father Noel Chabanel, Father Gabriel Lalemant, Brother Rene Coupil, Brother Jean De la Lande and Father Charles Carnier. They were beatified June 21, 1925.

CONSISTORY TODAY

Cardinals, archbishops and other prelates have gathered here from all over the world for the secret consistory tomorrow when Pope Pius will create five new cardinals.

Many prelates have come from South America to honor Archbishop De Silveira Cintra of Rio Janeiro, when he is made cardinal. Similarly many prelates have come from France, accompanying Bishop Lienart of Lille, France's new cardinal.

Three Italians will ascend to the cardinal dignity—Msgr. Marchetti-Selvaggiani, secretary of the Congregation for the Propagation of the Faith, who at one time was auditor of the papal delegation at Washington; Msgr. Raffaelo Rossi, assessor of the Consistorial Congregation, and Msgr. Serafini, secretary of the Congregation of the Council.

The three Italians will become members of the Curia, that is, cardinals resident in Rome and carrying on the administrative business of the church. After tomorrow there will be thirty-one Italian cardinals and thirty-two non-Italian.

The public consistory, when the new cardinals receive their red hats, will take place on Thursday.

Seen in the News

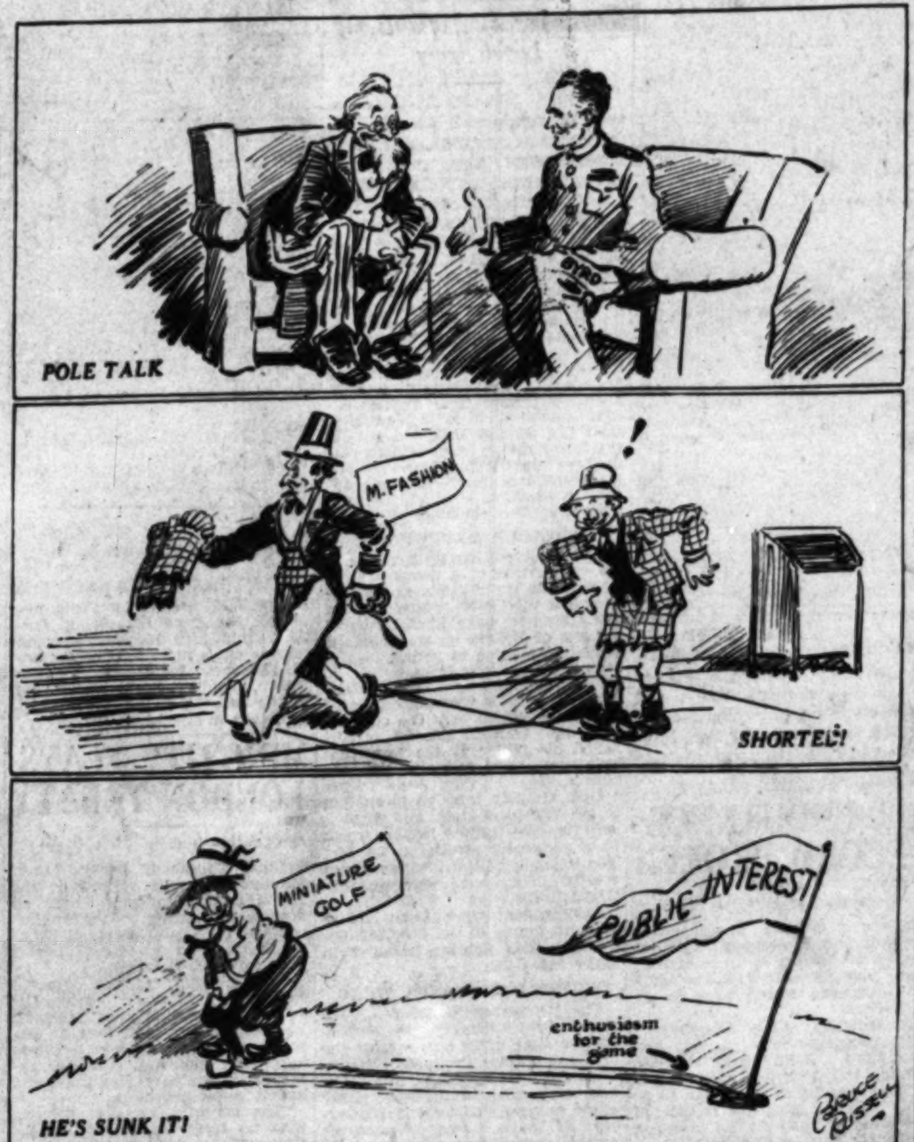

NATIONALIST ARMY GAINS ADVANTAGE

Advance in Honan Battle Reported From Suchow; Peace Tender Made

SHANGHAI, June 29. (AP)—Nationalist dispatches from Suchow today said government forces had achieved a slight advance in the battle west of Lanfeng, Honan Province, the most severe of the present rebellion against China's central government.

The northern rebels were forced to withdraw, the dispatch said, after repeated onslaughts in an attempt to sever Nationalist defenses. Two thousand prisoners were captured and considerable amounts of ammunition taken. The battle, in which nearly 300,000 troops engaged, continued more than twenty-four hours.

A Nanking dispatch of Japanese source stated that Chang Hsueh-liang, Governor of Manchuria, has made further attempts to bring peace between the warring factions. He is reported to have telegraphed both Chiang Kai-shek, Nationalist President, and Gen. Yen Shi-shen, one of the northern leaders, urging suspension of fighting and the convocation of a peace parley at Mukden, capital of Manchuria.

The advice said Chiang's proposals are likely to be accepted, although government leaders replied they are not interested in compromise proposals and instead demand that the northern alliance capitulate.

Three Drowned as Canoe Tips

WEST UNION (O.) June 29. (AP)—Three persons drowned in Brusk Creek near Peebles, Adams county, late today after their canoe capsized.

The dead were John Rayburn, 45 years of age, his son Bill, 4, and Lee Cook, 50.

FASHION RULES GRAND PRIX

Gorgeous Show Features French Turf Classic; Finis Indicated for Long Skirts

LONGCHAMP (France) June 29. (AP)—The greatest crowd in the history of the classic saw Commanderie, E. Henrique's three-year-old filly, easily win the sixty-third running of the Grand Prix de Paris today.

The fine weather brought out such a horde of racing fans that thousands who paid entrance money were unable to see the running of the big race.

All Paris began arriving at the track at 11 o'clock this morning. An hour before the horses went to the barrier every road was clogged with automobiles.

Thousands gave up the idea of entering the gates and stationed themselves and their picnic baskets under trees bordering the course. Their cheer followed the contenders over the entire circuit.

The brilliantly uniformed Republican Guards made a lane through the crush for the entrance of President Doumergue and his guests of honor who included Julio Prestes, President-elect of Brazil, Ambassadors Edge, Souza, Dantas and Thrrell and the Mahabajah of Kapurthala. Many internationally famous sportsmen were there, including Joseph Widener of Philadelphia, Lord Derby, all of whom had horses among the twenty-one starters.

So great was the crush that the mannequins did not have room to parade effectively, but a few courageous ones from the Rue de la Paix were there in long dresses of organdy with big hats of velvet. The wives of several Indian Princes created interest with their jewels and saris of gold and silver thread. One oriental potentate wore full regalia including a head-dress of bright-hued ostrich feathers, but in his hand he carried the well-

(Continued on Page 2, Column 6)

Two Killed as Severe Storm Hits Wisconsin

MILWAUKEE, June 29. (AP)—At least two persons were killed and two others injured, one seriously in a series of windstorms that swept through east-central Wisconsin tonight.

Albert Koeth, 25 years of age, of Milwaukee, was drowned when a squall swamped his boat on a lake near Waukesha, Wis. Clayton Schimmel, 8, was killed when buried under wreckage of a garage demolished at Neenah, Wis.

The storm lasted but a few minutes. Several trees and electric-light poles were blown down and the town was in darkness several hours.

Reports from other sections of the eastern central part of the State said that much damage was done by storms at Appleton, Fond du Lac and Manitowoc.

Speedboat With $20,000 Liquor Cargo Captured

NEW YORK, June 29. (Exclusive) The speedboat Chickie, racing for New York with a $20,000 liquor cargo on board, was caught in the Coast Guard net nine miles off new London, Ct., today, and this evening the craft and her crew of three were being towed into New York to be handed over to the customs officials.

The Chickie, one of the fastest contact boats in the rum-running service, was sighted by a patrol boat off Fisher's Island. A one-pound shot was sent whizzing across her bow as a signal to stop, but the low-lying craft shot ahead at a faster clip.

The coast patrol, being a slower boat, opened fire with its machine guns and forced the crew of the rum-runner to surrender.

Guards Hunt for Ship After SOS

SAN FRANCISCO, June 29. (Exclusive)—The Coast Guard cutter Tahoe was searching the waters off the entrance to Golden Gate about two miles and at a point opposite Golden Gate Park last night for the ship Oliver the Trapper, reported in distress by the Frank H. Buck and the battleship New Mexico.

The SOS message was relayed to Mackay Radio. It said Oliver the Trapper had broken down and was in need of immediate assistance. Oliver the Trapper is not listed in ship registers. Shipping men believed it to be a small craft.

Reserve Airmen Killed in Crash

GARDEN CITY (N. Y.) June 29. (AP)—Lieut. Benjamin Berkowitz and Capt. Albert E. Flood, Army Reserve airmen, were killed late today when their training plane from Mitchell Field crashed on a golf course here.

The plane, which was believed to have developed motor trouble, struck a steel fence and hedge on the edge of the Meadow Brook Country Club, fell across a road, carried away a twelve-foot iron fence of the Salisbury Country Club and came to a stop on the latter course, a tangled mass of wreckage.

INDIO BLOCK DESTROYED BY FLAMES

Business Section Blaze, Raging for Two Hours, Threatens Whole Town

INDIO, June 29. (Exclusive)—Burning unchecked for nearly two hours, fire of undetermined origin early today threatened to wipe from the map this city at the gateway to the Coachella Valley. Starting about 2 a.m. and fanned by appreciable desert breezes, it swept through and razed the entire Lewis Block, causing an estimated total damage of nearly $96,000 before it was pronounced under control shortly before daybreak.

The flames are believed to have originated from a short circuit of electric wires in the rear of Baldy Sheppard's jewelry shop in the Lewis Block, a one-story, half-block-long structure fronting on the Imperial Valley Highway. A night watchman discovered the shop afire and sounded the alarm bell, routing members of the town's solitary volunteer fire-truck company from their beds.

From the jewelry shop the blaze spread quickly to Frank's pool hall, Jim Cash's grocery store and Bill Renshaw's cleaning establishment, all units of the building block. With their apparatus the volunteers fought desperately to check the fire's progress until arrival of reinforcements from Coachella, six miles away.

The flames were beginning to attack three adjacent structures, the Palace Cafe, Peter's department store and the Indio Bank, above which several roomers were sleeping, when the Coachella apparatus reached the scene and aided the local fire fighters in gaining control.

Census Shows Humboldt Has Healthy Gain

PETALUMA, June 29. (AP)—The population of Humboldt county as shown by 1930 census figures released today by James E. Olmsted, census supervisor, totals 43,189, as compared to 37,413 in 1920, an increase of 5776.

Farms totaled 1876, as compared to 1718 in 1920. Persons "usually working at a gainful occupation" and "able to work and looking for a job" totaled 769.

PORTLAND (Or.) June 29. (AP)—Mrs. George T. Gerlinger, census supervisor, announced today revised figures gave Portland a population of 301,311, an increase of 43,023 or 16.25 per cent over 1920.

Portland's metropolitan area, she said, contains 437,316. The number of unemployed persons in Multnomah county (Portland) is 14,149, or slightly less than 4.2 per cent of the county's population.

GIRL'S BODY RECOVERED

SACRAMENTO, June 29. (AP)—The drowning of Lois McShane, 12 years of age, of Sacramento, beneath a diving raft in Lake Vera, Nevada county, late Saturday, was ascertained with the recovery of the girl's body today. Lois was one of fifty Camp Fire Girls who went to Camp Vera for their vacation.

ENDURANCE RECORD PLANE FACING FORCED LANDING

City of Chicago Showing Wear and Gas Shortage Threatens to Bring Craft Down

CHICAGO, June 29. (AP)—That the endurance record plane, City of Chicago, may be forced to land before daybreak because of a shortage of fuel became a possibility tonight.

At 6:01 a.m. (central daylight saving time) today the Hunter brothers established a new mark, beating the record of 420h. 20m. and 30s. set by Jackson and O'Brine at St. Louis, by one hour. At 11:40 p.m. (Central Daylight Saving Time) they had 439 hours of continuous flight behind them.

A part of the gasoline was spilled during a refueling just at dusk. A short time later the flyers swooped over the field, dropping a note telling their need for more gasoline.

The refueling plane, manned by Albert and Walter Hunter, brothers of the record-breaking flyers, [illegible] diately took off in the da[illegible] attempt to make a conta[illegible] were unable to find the endurance ship, and after playing a losing game of hide-and-seek returned to the landing field.

Again the endurance pilots swooped over the field, dropping a second appeal for fuel. The refuellers rigged extra lights on their ship, in the hope that once in the air the endurance ship could find them, but the attempt was finally abandoned as too hazardous.

"The boys in the plane are too tired and sleepy," said Albert Hunter. "It would be too dangerous to try a night contact under these circumstances."

TRAVEL 36,000 MILES

The refuellers said they had no idea how much gasoline had been spilled during the last refueling contact. They plan to take the air with gasoline at daybreak if the endurance plane remains aloft.

They received the following telegram from Dale Jackson, who with Forrest O'Brine made the 420-hour endurance flight at Lambert Field, St. Louis, last summer:

"Congratulations on your wonderful flight. With great pleasure I surrender the record to you. May you hold it a long time. Regards to all."

At 9:40 tonight the flyers had traveled nearly 36,000 miles, using 6600 gallons of gasoline and [illegible] gallons of oil.

The vigil of more than eighteen days had left Albert and Walter Hunter, who refuel the plane, haggard and sleep-starved. Their mother, Mrs. Ida Hunter, who arrived at Sky Harbor Airport Saturday night and remained awake to see the record broken this morning, confessed she was "sleepy, but happy," and their sister, Irene, in charge of the commissary department, also was more than ready for sleep.

PLANE SHOWING WEAR

The plane, too, was beginning to show some signs of the strain. A note from the pilots asked for a screw grease gun and a grease cup. Mechanics explained that there was a quarter-inch tubing leading from the instrument board of the plane to each rocker arm on the motor, with a grease cup on the board. They supposed that this grease line has worn out and that the grease cup is needed for direct attachment to the motor and the grease gun to permit direct lubrication.

Flight Manager Herren said he and his aides are watching the plane closely for such signs. There is a possibility that such important parts as control rods and wires will begin to wear, he said, and a break would mean disaster, as would a too weary hand at the controls.

"I'll stop the flight rather than run any risks, now that we hold the endurance record," Herren declared.

Meanwhile, each added hour of flight is piling up rewards for the brothers Hunter. Their flying today netted them nearly $2500, an oil company having pledged them $100 an hour. Several other concerns have promised them a dollar or more for every hour they remain aloft after breaking the record.

In addition, the pilots have been promised a new Wright J6-300 motor by the company manufacturing them, and Herren today revealed that they will receive a 25 per cent share in the earnings of the two Ford planes which are taking hundreds of spectators at the field for rides, at $5 per passenger.

ST. LOUIS AIRMEN PLANNING NEW FLIGHT

ST. LOUIS, June 29. (AP)—The St. Louis Robin team, Dale Jackson

(Continued on Page 2, Column 3)

New Record Tenth to be Established

By the Associated Press

City of Chicago, piloted by John and Kenneth Hunter, established new world's record for nonstop refueling flight of 421h. 21m. 30s. at 6:01 a.m., C.D.S.T., Sunday and continued aloft at Chicago.

St. Louis Robin, piloted by Dale Jackson and Forest O'Brine for 420h. 21m. 30s., July 30, 1929, at St. Louis.

Chicago We Will, piloted by C. E. Esteele and Russell Mossman, for 291h., September 4, 1929, at Chicago.

Chicago We Will, piloted by Kenneth and John Hunter, for 264h., October 11, 1929, at Chicago.

Angeleno, piloted by Loren W. Mendell and Roland B. Reinhart, for 246h., July 12, 1929, at Culver City, Cal.

Buffalo Evening News, piloted by Jack Little and Merle Moltrup, for 198h., September 20, 1929, at Buffalo.

City of Cleveland, piloted by Roy L. Mitchell and Byron K. Newcomb for 174h. July 6, 1929, at Cleveland.

Fort Worth, piloted by Reginald L. Robbins and James Kelly, for 172h., May 26, 1929, at Fort Worth, Tex.

Miss Minneapolis, piloted by Owen Haughland and Capt. Preston L. Crighton, for 154h., July 30, 1929, at Minneapolis.

Question Mark, piloted by Maj. Carl Spatz, Capt. Ira C. Eaker and Lieuts. Harry A. Halvorsen and Elwood R. Quesada, for 150h., January 7, 1929, at Los Angeles, Cal.

PRESIDENT FINDS WIFE IMPROVED

Recovery of Mrs. Hoover at Virginia Camp Cheers Executive on Week-End

WASHINGTON, June 29. (AP)—Refreshed by a week-end spent at his Virginia fishing camp, President Hoover arrived at the White House tonight to face problems incident to the final days of Congress.

One of the Chief Executive's anxieties was relieved when he found Mrs. Hoover, whom he had not seen for three weeks, much improved by the days of rest at the camp where she has been convalescing from a wrenched back. She was out driving when the President arrived, but returned a few minutes later.

Capt. Joel T. Boone, White House physician, who was a member of the party, said Mrs. Hoover has improved sufficiently to return to the capital, but is remaining at the camp because of the excessive heat in the city.

New Mark Set in Delayed Use of Parachute

CORTLAND (N. Y.) June 22. (AP) Falling an estimated 9000 feet before opening his parachute over the Cortland airport, William Kenyon of Brooklyn today set what is believed to be a new record for parachute drops.

Two planes went up. One carrying Kenyon piloted by W. E. Wendell of New York City went to 12,000 feet. The other circled around at 3000 feet.

Kenyon bailed out at 12,000 feet and when he was level with the other plane opened his chute. He wore two, should the fabric of one give way under the strain, but found it unnecessary to use the second. He landed uninjured.

OLD PLANE MAKES HISTORY

Columbia, Chamberlain's Ship on Germany Flight, Makes Nonstop New York-Bermuda Round Trip

NEW YORK, June 29. (Exclusive)—Bermuda, tiny garden spot on the boundless ocean and long an insurmountable hazard to aviators, fell before the skill of Roger Q. Williams today when he flew the 1500 miles there and back without a stop in 17h. and 7m.

Williams, veteran ace, who flew Lewis A. Yancey to Spain from Old Orchard, Me., last year, made the unique flight today in the old Bellanca monoplane Columbia, which Clarence Chamberlin flew to Germany in 1927.

The sturdy old craft, equipped with only one 200-horsepower Wright Whirlwind J-5 motor, the same type as the three in the Southern Cross, made new aerial history in the exceptionally fast average time of ninety miles an hour.

The navigator who gets credit for hitting Bermuda, island of only about twenty square miles, is H. E. Conner. Williams, Conner and Errol Boyd, who went along as relief pilot, reached Bermuda at 2:40 p.m. They were back on the terrain of Curtiss Field at 10:12 p.m.

Cleaving through the rain-swept skies after circling Bermuda and dropping a mail bag there the old Columbia picked up speed on the return trip. At times Williams was pushing the venerable plane along at the speed of 110 to 140 miles per hour.

Conners's navigation was perfect. A large crowd of thrill-seekers thronged over the coral strands of Bermuda when the Columbia loomed over Hamilton. Williams made two circles, dropping mail into a backyard of the island's capital.

As the Columbia straightened out for home a tropical rainstorm broke.

(Continued on Page 2, Column 3)

FLYING HUNTERS EXPECT RICHES

Chicago Champions Expect About $200,000

So Far No Fat Contracts Have Been Offered

Getting Cut Out of Auto Parking Fees

CHICAGO, June 29. (Exclusive)—The "flying Hunters," who broke the world's record for endurance flying early this morning, are going to make a lot of money from their feat "probably $200,000," as Walter, one of the older brothers, put it.

A closer scrutiny of the possibility of these farmer boys from Sparta, Ill., cashing in on their record in any such proportion, however, indicates that they have added one or two surplus zeros to their estimate.

The only concrete offer that has come forward so far is one from the Deep Rock Oil Company, a comparatively small concern, of $100 an hour for each hour the City of Chicago stays in the air beyond 5:01 this morning, the time at which John and Kenneth Hunter, in their plane equalled the record set by the St. Louis Robin. It was announced this evening that a vaudeville contract will be awaiting the boys when the plane descends to earth.

WRONG COFFEE

There is some mention of the boys making money through signing testimonials for advertising, but this morning Albert Hunter, one of the ground crew, naively dampened the ardor of an advertising counsel for a coffee manufacturer. The advertising man approached him with a proposal to sign a testimonial advertisement praising the qualities of the product his client sold.

"I'm sorry, mister," Al told him, "but we never drank any of that kind of coffee, so we don't know if it's any good or not."

Wilson Herron, who is said to be the backer of the flight and who owns an interest in the City of Chicago and the refueling plane, together with his associates, will come in for about half of the proceeds of the flight, if any.

The boys are flyers first and financiers after that, they contend.

AUTO PARK CUT

They have an idea that after this flight has been finished they will start a barnstorming trip through the country's airports, stunting and flying for the edification of as many customers as they can draw. They have not surmounted the difficult question of keeping their attraction from the prying eyes of nonpaying customers—there being no possible way of fencing that part of the sky they will use for their maneuvers. However, they are getting a cut from the auto-parking-space returns at Sky Harbor now and hope that this idea, with contributions from various chambers of commerce, will carry them on their way to the first million.

City of Chicago Taking on Fuel

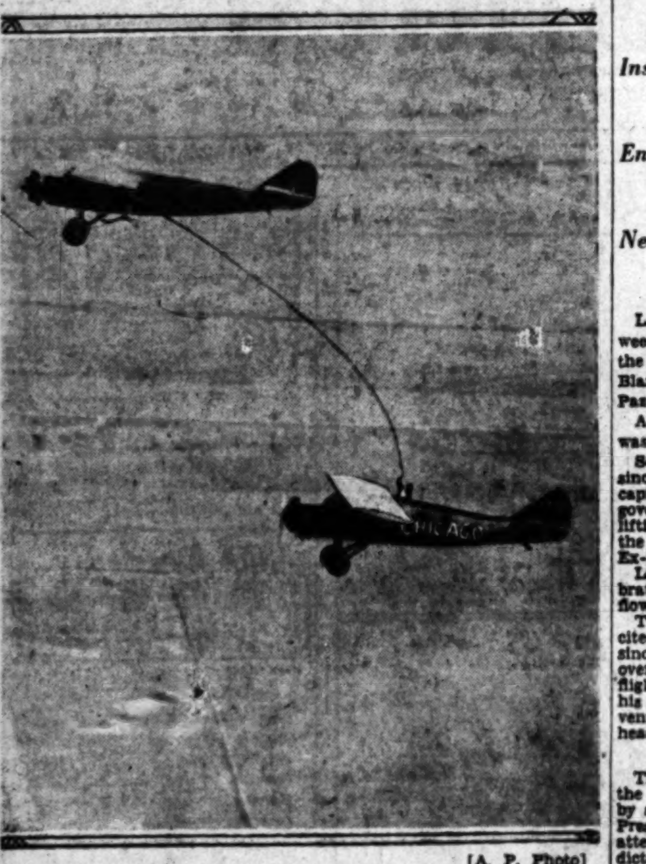

[A. P. Photo]

Big Ben Makes Contact

While to John and Kenneth Hunter go the honor of setting a new refueling air endurance record, two of their brothers, Albert and Walter, must not be overlooked, for these two are furnishing the fuel for the City of Chicago. The photograph above shows Big Ben, operated by Walter and Albert, making a refueling contact with the City of Chicago.

Dine at
The VICTOR HUGO
619 S. Grand Av
VA 7871

GET WELL OF Diabetes
(Brights Disease)
But you can't do it by sitting around and hoping. It requires action-action on your part. Delaying and postponing doesn't get improvement. It is a condition that requires the attention of a Specialist. In my treatment, the greatest boon to Diabetic sufferers, I do not use Insulin, hypodermics or habit forming drugs. Not a "Cure All" but many get well while others are greatly relieved and life prolonged. Urine tested for Sugar and Albumen without charge.
C. N. HOPKINS, Ph.G, M.D.
Suites 201-203-205 Laughlin Bldg.
315 South Broadway
Hours 10 A.M. to 4 P.M.

Three Men Held as Suspects in Extortion Plot

CAPE GIRARDEAU (Mo.) June 29. (AP)—Two St. Louisans were in jail here today, and a third man who says he is from Iowa, was held at Marble Hill for investigation in an extortion plot exposed by Cape Girardeau county officers Saturday after a running gun battle in which peace officers from three Southeast Missouri counties joined.

The extortionists sent letters to four prominent citizens here demanding $2500 each. The recipients, disclosed through small newspaper advertisements, are I. R. Kelso, general manager of the Cape Girardeau Public Utilities; George Meyer, former County Collector; Harry Himmelbarger, lumber dealer, and Dr. O. L. Seabaugh.

The suspects, who gave their names as Ralph Steward and Joseph Reed, both of St. Louis, and Ed Martin, Des Moines, Iowa, were arrested early yesterday. All were armed. They denied any knowledge of the extortion plot.

New Yorkers Flock to Beach

NEW YORK, June 29. (Exclusive)—In the greatest numbers reported so far this season the residents of New York moved out to the beaches today with the weather clear and temperate. Long Beach estimated it had 500,000 visitors, the largest crowd in its history. Coney Island reported that 750,000 visited there. Other beaches were similarly crowded.

Eight drownings and more than fifty rescues by beach guards were reported.

AIR ENDURANCE RECORD BROKEN

(Continued from First Page)

and Forest O'Brine, whose refueling endurance record was beaten today by the Hunter brothers at Chicago, plan to take the air again "to bring the record back to St. Louis."

Immediately after telegraphing their congratulations to the new champions, John and Kenneth Hunter, this morning, Jackson and O'Brine announced they plan to go aloft July 13, the anniversary of the start of their St. Louis Robin flight, for another gruelling test.

The flight is to be a civic affair and is contingent upon raising $30,000 to $35,000 by public subscription to finance it. Jackson and O'Brine own two planes and they expect to equip them for the flight, naming the endurance ship the Greater St. Louis.

O'Brine operates a flying service here and Jackson has been stunt flying.

"We know what they have gone through and they deserve a lot of credit," the Robin flyers said in commenting on the achievement by the Hunter brothers.

KINGSFORD-SMITH WIRES CONGRATULATIONS

NEW YORK, June 29. (AP)—Capt. Charles Kingsford-Smith, commander of the trans-Atlantic plane, Southern Cross, today sent a telegram of congratulation to Kenneth and John Hunter, who set a new refueling flight record.

"Your great achievement goes far to prove the complete dependability of a good airplane in the hands of good men," the message said. "My comrades of the Southern Cross join me in the wish that you may go even farther—right to the Fourth of July. Cheerio."

OLD COLUMBIA GOOD SHIP STILL

(Continued from First Page)

Williams shot away into the storm at terrific speed. A fog swathed Roosevelt Field when Williams and the Columbia returned tonight. He crossed to Curtiss Field at Valley Stream, L. I., landing there at 10:12 p.m.

"It was a perfect trip and I believe that as soon as a good landing-field is established at Bermuda planes carrying twenty passengers each will be able to operate on a regular schedule and will prove very profitable," declared Williams. He crossed the Gulf Stream twice in making history with the nonstop flight.

EARLY START

It was just 5 o'clock when Williams signaled to mechanics to remove the chocks from beneath the old Bellanca's wheels.

The heavily laden plane, veteran of many spectacular flights, started sluggishly down the long runway on its 1560-mile nonstop flight. It quickly gathered speed, however, and with the pilot holding it close to the ground for another 100 yards, it lifted clear after a run of 3500 feet. As it went steadily upward Williams banked to the northwest to obtain full aid of the morning breeze in lifting his load of 327 gallons of gasoline.

At 1000 feet the Columbia swung over Mineola toward the south and headed for Bermuda.

Persia Plans New Railway

TEHERAN (Persia) June 29. (AP)—The government has voted to construct a railway 760 miles long between Hamarabad and Yasht Koh, to bring this region under the control of the Shah. The territory was the scene of three revolts last year.

Exclusive Handmade Shoes
Semi-Annual SALE
La Mode Shoes
for AFTERNOON WEAR
LINENS · KIDS
OOZE · REPTILES
ALL COLORS
VALUES to $19.50
$10.00
for SPORTSWEAR
BROWN & WHITE
or
BLACK & WHITE
Both Stores
722 South Flower · Va 8830
6329 Hollywood Blvd · Gr 0757

BOLIVIA RULED BY REVOLTERS

Insurgent Troops Showered With Flowers

Entire Nation Rejoices for Freedom

Newspaper Staff Fights Off Loyal Army

LA PAZ, June 29. (AP)—After a week of fighting all over Bolivia, the insurgent movement led by Gen. Blanco Galindo today ruled in La Paz and throughout the country.

A distinct easing of the situation was evident in La Paz tonight.

So much had conditions improved since the insurgents captured the capital on Friday that the de facto government already is considering lifting the state of siege decreed by the council of state appointed by Ex-President Hernando Siles.

La Paz and other cities are celebrating their freedom by showering flowers upon the insurgent soldiers.

This city gave itself over to excited examination of incidents that since last Sunday have led to the overthrow of the Siles regime, the flight of the former President and his Council of State, and the advent to power of a military council headed by Gen. Galindo.

REVOLT INCEPTION

The revolution had its inception in the suppression of a demonstration by students last Sunday against ex-President Siles, who was accused of attempting to make himself virtual dictator of Bolivia by amending the constitution so as to permit his reelection for a long term.

Many students were killed by police. A series of sporadic outbreaks then occurred all over the country, and Gen. Galindo firmly established his power at the important industrial and railway city of Oruro.

Gen. Galindo sent an ultimatum to the council of state, and when it was virtually ignored led his troops in a successful attack on La Paz. The triumph of the insurgents was speedy. They were welcomed enthusiastically.

Ex-President Siles took refuge with his family in the Brazilian Legation. The fighting resulted in many casualties.

NEWSPAPER STANDS SIEGE

The newspaper El Diario, Associated Press member in Bolivia, stood a siege of its own against the forces of former President Siles.

When the insurgent movement became serious, authorities either seized or closed all newspapers—except El Diario. Jose Carrasco, its owner, rather than comply with government demands to deliver his plant, barricaded himself in the editorial rooms with his staff and his business manager.

Armed with pistols and rifles, they successfully held off troops loyal to Siles, and today El Diario again appeared on the streets.

During the whole week only El Norte, semiofficial organ of Siles, appeared. Its plant was wrecked yesterday by the infuriated populace.

Gen. Hans. Kundt, German chief of staff of the Bolivian army under the government of former President Siles, today is a refugee in the German Legation here.

Reports he was dead were spread yesterday.

He refused to discuss the successful military coup of Gen. Blanco Galindo, whose forces control the capital.

LIGHTNING BOLT KILLS GOLF CADDY

Three Others Injured as Boys Take Refuge Under Tree at Minneapolis

MINNEAPOLIS, June 29. (AP)—A bolt of lightning put a tragic end to a golf contest at the Minikahda Club here today, killing one caddy and injuring three others. A woman also was injured and half a dozen homes were struck by lightning.

Milton Larson, 14 years of age, was killed when lightning struck a tree under which the caddies had sought shelter from a storm. Richard Hess, 14, was severely burned and Dennis Adams, 13, and Thomas Warnes, 12, suffered shock. Ness and Warnes received hospital treatment.

The players for whom they were caddying were about twenty feet from the tree, and were only stunned momentarily.

Mrs. Leo Armstrong, wife of the custodian of the clubhouse at Recreation Field, University of Minnesota golf course, was knocked unconscious by lightning at that place. She was revived by physicians.

INCOME TAXES GIVE SURPLUS

(Continued from First Page)

are to be paid in the 1931 fiscal year starting Tuesday amount to approximately $4,500,000,000, which is more than the revenue it is estimated the government will collect next year. The total for the present year ending tomorrow, will be approximately $4,200,000,000, and with less revenue expected next year, a deficit seems certain. This condition, however, has existed in previous years and the government has, through exercising economy, finished the year with a surplus.

WORKMAN'S BODY FOUND

FORT BRAGG, June 29. (AP)—The body of Sam Jukopila, 50 years of age, mill worker, was found on the ocean bluff near here today, a revolver in his hand and a bullet wound in the head.

IN THE YEAR EVERY MORNING
Los Angeles Times
DAILY FOUNDED Dec. 4, 1881
The Times Building, First and Broadway. Phone MAdison 2345
90c per month DELIVERED BY CARRIER Single Copies, Daily 5 Cents Sundays, 10 Cents
By mail to Postal Zones 1 to 4, inclusive, including California, Arizona, Nevada, Utah, yearly $12.00, monthly $1.05; in Zone 5, including Colorado, Idaho, Montana, New Mexico, Oregon, Washington, yearly $16.00, monthly $1.50; in Zones 6, 7 and 8, balance of States, Canada and Mexico, yearly $18.00, monthly $1.50. POSTAGE PREPAID. Entered as second-class matter Dec. 4, 1881, at the Postoffice at Los Angeles, Cal., under the Act of March 3, 1879.
MONDAY MORNING, JUNE 30, 1930. VOL. XLIX. NO. 209

PASTOR'S DAUGHTER WILL WED CROESUS

[P. & A. Photo]

Anna Kinsolving

NEW YORK, June 29. (Exclusive) It'll probably seem a long time until fall for Anna Kinsolving, Baltimore minister's daughter, who was carving out a newspaper career until she met handsome Nicholas Brown, world's richest bachelor. For in the fall the couple are to wed, according to announcement.

MINORITY FLAYS LONDON TREATY

(Continued from First Page)

Senator Shipstead, Farmer-Labor, Minnesota, to the refusal of the administration to turn over all documents relating to the London conference. The attempts of Senator Johnson to get these papers were reviewed at length.

"The minority of the Foreign Relations Committee," read the Johnson-Moses-Robinson report, "disclaims either militarism or jingoism, and insist its few members have ever been, and still are, advocates of fair naval limitation and honest naval reduction.

"The minority, however, demand that no treaty in respect to the United States Navy shall be ratified by the Senate which is disadvantageous to our country, which precludes an adequate national defense; which affects injuriously the naval protection of our enormous and fast-expanding sea commerce; or which destructively deals with our relative position in respect to other nations.

"All these things the London treaty does, and because it does these things, and because it is neither fair nor just to the United States, we oppose it.

"It is a noticeable and remarkable fact that a treaty for which so much is claimed, opposition to which arouses such a pretense of indignation, is presented the Senate without explanation or report."

The report then reviewed the history of naval limitations, beginning with the Washington conference of 1922. It took up in detail the complaint of the Navy General Board against the provision of the London pact restricting construction of eight-inch-gun cruisers. It then cited a series of objections to the pact, in conclusion, as follows:

ELEVEN POINTS

"(1.) It abandons the American naval policy, sustained for more than a century, and especially with regard to the protection of American commerce on the high seas.

"(2.) The splendid example of sacrifice made by our country in 1922, and thereafter our marked restraint in naval building, have actually been utilized to our detriment, and have been made the excuse for still further sacrifices unmatched by any other nation.

"(3.) At Washington in 1922 our great superiority in battleship power was emasculated without commensurate return. Now our great superiority in destroyers and submarines is similarly eliminated without material compensation. Both at Washington and at London British diplomacy succeeded in doing this to us, while at the same time retaining Great Britain's superiority in cruiser forces, with which they went into both conferences.

"(4.) The London treaty destroys the 5-5-3 ratio so dearly bought at Washington.

LESS PROTECTION

"(5.) The surrender of the 5-5-3 ratio greatly reduces our ability to protect a rapidly growing trade, which has already reached proportions of first magnitude, and upon which American business, prosperity and livelihood vitally depend.

"(6.) The treaty does not give us parity with Great Britain in naval vessels, and leaves us far from parity in naval power or commerce protection.

"(7.) By leaving to Japan and Great Britain battle cruisers, which could only be partly compensated for by allowance to the United States of needed eight-inch-gun cruisers, a further and additional advantage is given Japan and Great Britain.

"(8.) We are denied the kind and number of cruisers our needs demand.

"(9.) We can build the cruisers Great Britain 'permits' us to build, but not those we ourselves, because of our requirements, desire to build.

"TREATY HAMSTRINGS US"

"(10.) The treaty hamstrings us in the Pacific by its unjustified and unfair increase in the ratio of Japan. It keeps us to our bargain not to strengthen our far Pacific bases, yielded as the consideration for the ratio, while permitting the other party to the bargain to evade its obligations.

"(11.) The treaty makes no savings to our taxpayers. On the contrary, if acted upon, it adds $1,000,000,000 to our expenditures. It is a $1,000,000,000 treaty for the purchase of naval inferiority.

"And, lastly, the treaty may imperil our vast sea-borne commerce, and endanger our country's future. It is unfair and unjust to the United States, and it should not be ratified."

LINGLE SUSPECT ELUDES RAIDERS

Officers Invade Wisconsin Woods in Search

Forsythe Wanted in Killing of Chicago Reporter

Several Asserted Hoodlum Hideouts Broken Into

CHICAGO, June 29. (AP)—A handpicked detective squad swept into the Wisconsin woods early today in an effort to capture James B. (Red) Forsythe, hunted as the slayer of Alfred Lingle.

Although the officers broke into several asserted hoodlum hideouts in the vicinity of Burlington, the fugitive could not be found.

DOZEN IN RAID

A dozen officers under the command of Asst. U. S. Dist.-Atty. Lavin participated in the raids, which were prompted by information that Forsythe and two companions wanted in connection with the murder, Simon Gorman and Frank Noonan, were harbored there.

The squads reached their destination before dawn and combed the entire Brown's Lake district, entering every questionable resort, without finding their quarry.

The first place searched was the Shady Rest Club, operated by "Big George" Vogel, notorious Chicago gangster.

Vogel was not visibly surprised at the visit, they reported, and denied glibly he had housed the three fugitives or that he had ever heard of them.

POSSIBLY WARNED

The raiding party believes their approach was observed by wary guards who relayed the information to Forsythe, Noonan and Gorman, permitting them to escape.

Meanwhile the official commission investigating the Lingle murder strove to learn the source of the reporter's income. Their work was based in part on a bundle of canceled checks and bank records, which revealed he deposited $63,000 in the Lake Shore Trust and Savings Bank during the thirty-month period which preceded his death.

FASHION RULES RACE CLASSIC

(Continued from First Page)

known combination cane-seat of the western sportsman.

The Grand Prix is the climax of Paris' "Grand Week," seven days of social activity, style superlative and horse racing for big prizes. Style scouts analyze what they see worn by society during the "Grande Semaine" for advance indications of autumn and spring wear.

Velvet hats for fall and winter are forecast as a result of what smart women wore today. Society's persistent choice of medium length dresses at the races is thought to mean the death knell of long skirts for outdoor wear. Even garden party dresses worn by guests at the Bagatelle Polo Club for yesterday's President's Cup play stopped at ankle length.

MARYLAND REDS RUN NEGRO FOR GOVERNOR

BALTIMORE, June 29. (AP)—The Maryland Communist party in convention today nominated for Governor Samuel Parker of Baltimore, a 26-year-old Negro longshoreman. The convention was attended by thirty-four delegates from Baltimore, Cumberland and Hagerstown.

THE J & M JOHNSTON & MURPHY SHOE
The "MAYFAIR"
Men experienced with J & M quality and workmanship have proved the economy in a fine sports shoe. For example the new white buckskin Mayfair trimmed in rich tan, or dull black calfskin.
17.50
WETHERBY · KAYSER SHOE COMPANY
536 West Sixth Street
727 South Broadway
715 South Flower Street
6834 Hollywood Blvd.
476 E. Colorado, Pasadena

8% WITH SECURITY...
NOW . . . AND IN THE FUTURE
INVESTIGATE this Worry-free, Profitable, Non-fluctuating Investment
FOR JULY FUNDS
THE remarkable growth of the population of Southern California, our assured water supply, the Boulder Dam project . . . all mean a further increase in population and a corresponding increase in real estate values.
The Los Angeles Real Estate Board estimates that over 47,000 new homes will be needed in Los Angeles within the next five years.
Money invested in California Reserve Company's 8% Mortgage-Deed of Trust Certificates is productively employed in meeting the growing demand for new homes. These Certificates are secured by Mortgages and Deeds of Trust on Improved Real Estate . . . held in trust for the protection of Certificate holders . . .
An Ideal Investment for Steady Income
Always worth 100 cents on the dollar. May be purchased in units of $100, for cash or in installments. 8% Payable Quarterly
SEND COUPON NOW
California Reserve Co.
California Reserve Building · Spring at Fourth
LOS ANGELES, CALIFORNIA
CALIFORNIA RESERVE BLDG.
MAXIMUM YIELD WITH SECURITY FOR JULY FUNDS
Please send literature explaining your 8% Mortgage Deed of Trust Certificates.
Name
Address
T 630

USED CARS for business and family use—See today's Times Want Ads.

CLEARANCE SPECIALS
of
WOMEN'S WEAR
and
ACCESSORIES
COATS and SUITS
Entire stock of travel suits and ensembles — also hand knit boucle suits, including pastel shades ⅓ Off
Imported occasional coats of tweed and Scutum Cloth. Values to $150. Now $34.75 to $75
Remaining stock of Fur Coats. Values $395 to $1,750.00 Now ½ Price
HATS All straw hats formerly $18.50 to $65. ½ Price Felt Hats ⅓ Off
DRESSES Afternoon dresses and evening gowns from ⅓ to ½ and less.
GLOVES French and English gloves for sports and dress wear, $3 to $18. now ⅓ Off
EVENING WRAPS .... ⅓ OFF
JEWELRY .... ⅓ OFF
FULL-FASHIONED CHIFFON HOSE .... 20% OFF
OVIATT PERFUME (Le Parfum des Anges)
Regularly $25 .... $16.65
Mezzanine Floor
Alexander & Oviatt
OLIVE STREET NEAR SIXTH
IMPORTERS AND MANUFACTURING RETAILERS

Note this VALUE!

CLICQUOT CLUB
PALE DRY OFFERS

1/3 more for your money

HERE'S a way to save money when you buy ginger ale. Simply ask for Clicquot Club Pale Dry. It comes in full 16-ounce pint bottles, not scanty 12-ounce bottles like you usually get. Clicquot gives you 4 extra ounces in every bottle. And to insure its purity this famous aged ginger ale comes to you in clean new bottles. Bottles that have never been used before.

This glass shows how much more you get in every bottle of Clicquot Club Pale Dry.

The handy party package containing 12 full pints.

THIS BARGAIN OFFERED
AT YOUR STORE TODAY

These
are bright days
for idle funds

▼▼▼ while waiting for the market to steady, *if ever*; place your funds in

NORTH AMERICAN
BUILDING-LOAN
ASSOCIATION

6%
CERTIFICATES
Interest Compounded Quarterly.
Give your dollars a chance.

A STATEWIDE INSTITUTION

712 South Grand Ave. 523 South Spring St.
LOS ANGELES

San Francisco San Diego Ventura Eureka

Roominess
in a fine car---

SEVEN PASSENGER
Re-Perfected PIERCE-ARROW
$895

For the man who needs a roomy, comfortable car of fine appearance we have a Re-Perfected seven-passenger Pierce-Arrow sedan of the "80" series.

The "80" models of Pierce-Arrow have an excellent reputation for economical operation and low maintenance cost. Owners have repeatedly reported from 12 to 15 miles per gallon of fuel, according to traffic and road conditions.

This car, as is the practice with all Re-Perfected Pierce-Arrows, has been through our own shops and placed in such condition that we will fully guarantee it mechanically and render the same degree of service as applies to the new models.

At the price of $895, with its low after-cost for operation, the man of modest income will find in it a most desirable automobile, particularly when transportation costs have to be kept down and appearances must be kept up.

We will gladly let you test this car for speed, power, economy, and ease of handling in traffic. No obligation.

PIERCE-ARROW SALES & SERVICE
1043 South Grand Avenue . . . . . WEstmore 8373

ALBRECHT WEDS POOR DIVORCEE

Unruly Hapsburg Youth Quits Budapest With Bride

Goes to South America After Shocking Monarchists

Last Chapter in Isabella's Sad Story Written

VIENNA, June 29. (Exclusive)—The last chapter of the sad story of how Archduchess Isabella spent $2,000,000 to put her son, Archduke Albrecht, on the Hungarian throne and failed, was supplied yesterday with the news that the unruly young Hapsburg married the divorced wife of a minor Hungarian diplomat just before embarking for South America last month.

The news of the marriage caused a profound shock to the monarchists of Budapest, who expressed the hope that Albrecht will remain in South America and never return here with his "commoner" wife.

Albrecht's action last month in renouncing his rights to the throne by taking an oath of fealty to Prince Otto, 17-year-old son of the former Emperor Carl and Empress Zita, hit the Austro-Hungarian noblemen and ladies no harder than yesterday's report of his marriage, for of all possible forms of lese majeste which Europe's remaining royalty and nobility can commit, "marrying beneath their station," as they put it, is the greatest one.

Albrecht's bride, until a few months ago, was the wife of a poor Hungarian diplomat stationed in Holland. They fell in love. She divorced her husband, and without any throne to think about any more, Albrecht resolved to marry her.

The angered Isabella ordered them off to South America, and off to Buenos Aires he went. En route he stopped off at Brussels to swear allegiance to Prince Otto and to make doubly sure of his renunciation of his rights to the throne he took for a bride a woman whom he admitted he loved, though she was short on titles.

Kentuckian Dies in Gun Battle

PIKEVILLE (Ky.) June 29. (AP)—Landon Leedy was shot and killed today by E. C. Chapman in a pistol duel seventeen miles from Pikeville. Chapman was brought to the hospital here in a critical condition.

Chapman said Leedy fired six shots at him, felling him with one of them, and he shot Leedy while lying down, fatally wounding him.

It was said Chapman had reported Leedy for making whisky. Leedy had been arrested and threatened Chapman.

The
Town House
wishes you to know:

To paraphrase the Rubaiyat of Omar Khayyam these summer days makes us think of a new picture of contentment.

A cooling salad, iced tea, 72%, unrushed service, an exquisite room overlooking a lovely garden.

A little more cumbersome than Omar, but more easily attainable.

PROVES POOR BET AS ROYAL TIMBER

[A. P. Photo]

Archduke Albrecht

CHURCHMEN NEAR BLOWS OVER RITES

"Low" Faction of British Episcopalians Interrupts Service of "Highs"

LONDON, June 29. (AP) — Thousands of members of the high and low church parties of the Church of England nearly came to blows on the Chelsea football ground today. The field was chosen by the Anglo-Catholic congress for an open-air celebration of high mass to inaugurate its sessions.

Twenty-five thousand high churchmen arrived at the field this morning and found a large number of low churchmen bearing banners inscribed with the words: "No popery," and distributing texts and handbills and shouting exhortations through megaphones.

Anglo-Catholics, who came from all parts of the country, finally made their way in to the arena and the service began.

With its first notes the tumult of low church zealots died down.

Trouble at the ceremony had been anticipated as the low church party had appealed to the Bishop of London and to the Prime Minister to prevent the service.

Two British Cruisers to Visit Harbor

SAN FRANCISCO, June 29. (Exclusive)—Los Angeles Harbor will receive courtesy visits from two British warships this summer and fall, it was announced by Maj.-Gen. J. L. Hines, commanding Ninth Corps Area, with headquarters at the Presidio of San Francisco. These visits will be made by the light cruisers Dauntless and Dispatch on September 22 and July 10-15, respectively. The commanding officer at Fort MacArthur has been directed to extend the usual courtesies and facilities during these visits.

The Dauntless and the Dispatch are sister ships of the "D" class. They carry crews of 450 men.

The Dauntless, which is commanded by Capt. H. R. Moore, D.S.C., will also visit Astoria, Or., San Francisco and Santa Barbara.

The Dispatch is the flagship of the America and West Indies squadron, commanded by Vice-Admiral V. H. S. Haggard, C. B., C. M. G., who is aboard. The flag captain of the Dispatch is Capt. A. T. D. Curtis, who was in command when that ship visited the Pacific Coast in 1928.

The Dispatch will also pay courtesy visits at San Francisco, Monterey, San Diego and Portland.

Hope for Couple in Lake Fades

TAHOE CITY, June 29. (AP)—Searchers practically abandoned hope today that Mr. and Mrs. V. T. Olsen of Los Angeles, who disappeared while in a rowboat on Meeks Bay Friday, will be rescued alive.

The empty rowboat was found floating on the bay yesterday. Mrs. Olsen's purse found in it discredited a theory the boat had capsized, casting its occupants into the water, searchers said.

BILL SEEKS TO CURB MACHINE-GUN SALES

WASHINGTON, June 29. (AP)—Another proposal aimed at preventing gangsters from procuring machine guns has been made in a bill introduced by Representative Browne, Republican of Wisconsin.

The measure would prohibit transportation of the weapons in interstate commerce except for military purposes. It would impose a penalty of $10,000 fine or five years' imprisonment for violation.

Several similar measures have been introduced in the last year or so.

FUND QUIZ RESUMED

CHICAGO, June 29. (AP)—Senators Nye and Dill arrived here today prepared to resume investigation of the expenditures of Mrs. Ruth Hanna McCormick during the spring campaign in which she won the Republican Senatorial nomination.

INDIAN CENTENARIAN DIES

REDDING, June 29. (AP)—Mose Wallace, Indian, died at his home at Baird, thirty miles north of here, last night, after an illness of but a few days. He was 101 years of age.

SHERIFF'S SLAP DISPERSES MOB

Texas Fire-Eaters Cuffed by Nervy Officer

Bloodthirsty Leader Runs From Punishment

Would-be Lynchers Take It Out in Loud Talk

BEAUMONT (Tex.) June 29. (AP) A hefty slap on the jaw delivered by a robust and stout-hearted Sheriff broke up an embryo lynching party here early today.

The wallop was landed by Sheriff Covington and on the receiving end was a sailor who had appointed himself leader of about forty men, remnant of a mob of 200 which had milled about the Jefferson County Jail through the early hours this morning.

The blow sent the sailor and his "mobsmen" retreating in confusion, abandoning their attempt to remove from the jail a Negro accused of attacking a white woman.

Tonight all was quiet and authorities did not anticipate further trouble.

The Negro, Rainey Williams, was rushed to the jail here yesterday from Port Arthur, twenty-two miles south of Beaumont, where the asserted attack took place.

For hours Sheriff Covington had armed men on guard outside the jail and within had picked aides, each with rifle and pistol, to beat off any recurrence of mob violence which twice had threatened the Negro. Covington had tear bombs ready and the police worked steadily to keep the crowd back from the jail. The fire department was directed to put hose in play if necessary. Machine guns were set up in the old rock prison.

LOUD SPEAKERS

After surging back and forward, whispering, consulting, shouting "We want that Nigger" and the like, the group began rapidly to melt at 2 a.m., the hour which reports had said would bring an attack, and by 3:30 only about forty men were left. These withdrew to a dock, their leader calling out loudly: "All you men who are white come this way."

They sat for thirty minutes or more on the dock, cursing Williams and vaguely suggesting that "hanging was too good for him." Now and then a man, or two or three, would slip away and the others would jeer. A number suggested getting a rope, but no one made a definite move to do so. A sailor finally constituted himself the leader and was talking to his comrades about breaking into the jail when Sheriff Covington, accompanied by deputies, arrived at the dock.

FIRE-EATER SLAPPED

The Sheriff slapped the sailor and the "mobsmen" fled in confusion. Fifteen minutes later the jail yard and all the immediate area about it was deserted except for officers and reporters.

Williams, indicted six times by the Jefferson county grand jury Saturday, will be brought to trial on one bill—that charging criminal assault on a Negro woman on May 3. His asserted attempted assault on a young white woman caused the mob's wrath. One arrest was made during the troublous night. A man authorities say is named Abbott was held in jail for a time when he persisted in inflammatory utterances.

Schenck's Body in New York for Funeral

NEW YORK, June 29. (Exclusive) The body of Joseph Schenck, member of the famous vaudeville singing team of Van and Schenck, arrived at Pennsylvania station early tonight from Detroit, where Schenck died unexpectedly yesterday.

Schenck's mother accompanied the body, which was met by a committee of the national vaudeville artists' organization. Gus Van, the singer's stage partner, who was with him when he died, arrived at Roosevelt Field, Long Island, from Detroit in an airplane earlier in the day.

Schenck's body will lie in state tomorrow at the Van and Schenck Club in Glendale, Queens. Funeral plans have not yet been completed.

GOLFER CAPTURES HOLD-UP QUARTET

CHICAGO, June 29. (Exclusive)—Two hold-up men and their girl companions were captured today in a chase led by D. L. Eckberg of Evanston, a professional golfer. One of the bandits stopped Eckberg and was told that his victim had only a dime. After a search the bandit ran down an alley in disgust. Eckberg saw him enter an automobile in which two girls and another man were riding. He ran to where he was joined by Leo Hines, a mechanic, with a shotgun. They drove after the bandits. At Niles Center they forced the other car to a curb and captured the quartet.

NATION-WIDE SOS SERVICE ORGANIZED

WASHINGTON, June 29. (Exclusive)—A nation-wide SOS organization to provide emergency communications in time of disaster has become operative, arrangements having been completed following conferences between representatives from the national headquarters of the Red Cross and the Navy Department. The network will depend chiefly on the individual performance of the amateur radio stations operated by the 2300 members enrolled in the communication branch of the United States naval reserve.

MAYAN EMPIRE RUINS WILL BE EXCAVATED

PHILADELPHIA, June 29. (AP)—Horace H. F. Jayne, director of the University of Pennsylvania museum, announced today the museum has been granted permission by the government of Guatemala to excavate the ruins of Piedras Negras, a deserted city of the once great Maya empire.

...for the Holidays...

Nadia

ONE OF A KIND street and afternoon dresses and ensembles fashioned of delightful printed crepes, flat crepes, Cantons, printed chiffons... so desirable for warm summer days. Sleeved or sleeveless modes with favored capelets and jackets... sharply underpriced $29.50

●

One group of sixty-five dresses for street, afternoon and travel wear... individual modes . . . $39.50

●

Seventy-one dresses for daytime and evening wear... all originally very much higher priced . . . $59.50
SECOND FLOOR

●

A Selected group of our most exclusive models... originally priced $139.50 to $295.00, now as low as 1/2 off
MAIN FLOOR SALON DE MODES

●

MILLINERY
MEZZANINE FLOOR
A group of better hats created in our own studio... for final clearance $5.00

●

3328 WILSHIRE
AT CATALINA

Closing 16 Years of Successful Business

THREE STORES Gene Murphy 313 W 5th St 108 W 3rd St 307 S MAIN St

$150,000.00 Stock Men's Furnishings
Must be Sold!

LEASE EXPIRES
RETIRING FROM BUSINESS
SELLING OUT NOW

CELEBRATION WEEK EXTRA SPECIALS
WHOOPING IT UP FOR THE 4th OF JULY
WATCH THE PAPERS EVERY WEEK FOR OUR SPECIALS

Former Values Up to $2.50

Reduced for Speedy Disposal
OVER 3000 FINE
SHIRTS $1
Selling Out Now at

Wonder values! An assortment made up of English Broadcloths, Woven Madrases, fine count Percales and other high-grade materials. Broken lines, but plenty of all sizes 13½ to 17 in the combined lot.

2 for 25c Handkerchiefs NOW 5c Each
White handkerchiefs with hemstitched borders.

$2 Men's Fancy Pajamas NOW $1
Styled in V neck, collar attached or middy pajamas.

75c Men's Fancy Hose NOW 39c
Wide assortment of patterns and colors—3 pr. for $1.00.

$1.50 Men's Athletic Union Suits 89c
Nationally Advertised Brands.
Big Yank, Sea Breeze, B. V. D., Sealpax, Etc.

50c Garters ...... NOW 29c Pair
Choice of single or double grip.

$3, $2.50 Golf Hose NOW $1.65
Solid colors or fancy patterns.

Lay in at Least a Year's Supply Now, Men!
ALL OUR FORMER $1.00 NECKWEAR
Selling Out Now
At HALF PRICE
50c

Hundreds of patterns! Dozens of colors! Rich silks, luxurious satins and non-wrinkable silk and wool! You'll want at least half a dozen when you see them!

For Your Convenience—Our Store, 313 W. 5th. Store Open Eves 'Till 9 O'Clock

SELLING OUT MY THREE DOWNTOWN STORES
313 WEST 5th – 108 WEST 3rd – 307 So. MAIN

"A friend told me about LAVIDA"

Forty out of every hundred new users of LA VIDA MINERAL WATER begin through the personal recommendation of a friend who has found benefits from LA VIDA. Could there be greater proof of the merits of this great, palatable, natural mineral water?

Hear the Good News on Your Radio

KMTR—9:15 A.M.
KGFJ—11:00 A.M.
KTM—2:30 P.M.
KELW—7:00 P. M.
DAILY

927 W. 2nd St. FA. 4941.

Free RENTAL SERVICE For APTS. & HOTELS
DAY Phone TU 9021 - Nite TR 1151
FREE AUTOS - 842 S. GRAND

LAW QUIZ FUND CURB ASSAILED

Taft's Brother Criticises Senate's Action

Limiting Money to Dry Work Declared Politics

Need of Reform in Federal Courts Cited

NEW YORK, June 29. (AP)—The Senate's action in confining use of the appropriation of President Hoover's law enforcement commission to investigation of prohibition enforcement was criticised today by Henry W. Taft, brother of the late Chief Justice, and Charles C. Burlingham, president of the Association of the Bar of the city of New York.

Both declared such limitation would be unfortunate because court procedure and law administration needed improvement which the commission could suggest. Taft said these problems are of greater importance than prohibition enforcement:

MUCH MATERIAL GATHERED

"It was the original idea of President Hoover," Taft said, "that the entire system of administering law in the courts, and especially the Federal courts, should be subjected to a scientific investigation, and that recommendations should be made of the commission to facilitate the processes for the enforcement of law in those courts and to remove congestion upon the calendars, which, in the thickly settled communities, has amounted to a denial of justice.

"The commission has, I am informed, made extensive investigation, through most competent experts, and has gathered together much material. It would be a grave sacrifice of the public interest if that material is not used as the basis for legislation proposed by the commission.

"The enforcement of the prohibition law is, of course, a matter of great importance, but from the standpoint of the general administration of justice in the Federal courts, the other matters which are being dealt with by the commission are of much greater importance."

FUNDS NOW DENIED

Burlingham cited the late Chief Justice Taft as authority for the statement, "Administration of the criminal law in the United States is a disgrace to our civilization."

"To cripple the commission at this stage of its work by denying funds with which to proceed is unjustifiable and inexcusable," he added. "For at least fifteen years Congress has turned a deaf ear to the appeals of the American Bar Association for a few simple amendments to our law.

"The criticisms and suggestions of the late Chief Justice for improvements in the criminal law were unheeded. Now, when the work of the national commission is half done funds to complete it are denied, not on grounds of public policy, but apparently merely for political and partisan reasons."

UNCLE SAM PAYS PIPER FOR MELONS "ET" IN '98

TAMPA (Fla.) June 29. (AP)—Eating watermelons in 1898 and paying for them in 1930 may be the special prerogative of the United States government, but by reason of that fact Warren C. Vesta, negro janitor of the Federal Building here, and Isaiah Vesta, negro preacher of Dayton, O., stand to collect $75 each they probably never would have seen if the bill had been paid on time.

During the Spanish-American War their father raised fine watermelons. American soldiers partook freely of the melons but neglected at times to pay for them.

Recently government mathematicians, taking into consideration the economic changes of the past thirty-two years, valued the "borrowed" watermelons at $150. Yesterday the Senate upheld their judgment by authorizing payment of that amount to surviving members of the Vesta family. The House had passed the measure previously and it remains for President Hoover to give his sanction to the watermelon bill.

Rum Smuggler Shot to Death in Border Fight

LAREDO (Tex.) June 29. (AP)—Juan Espinosa, 35 years of age, of Laredo, was killed early today in a battle with border patrolmen, near the scene on the Rio Grande, where R. W. (Red) Kelsay, border patrol inspector, was killed several days ago.

Mexican customs officers captured three of Espinosa's asserted companions, two of whom were wounded seriously. The third man was unhurt. Jesus Gantu, one of the wounded men, died afterward, Mexican authorities reported. Espinosa was grasping a loaded pistol in his hand when he fell mortally wounded.

Several sacks laden with Mexican liquor were confiscated.

The border patrolmen fired at close range with sawed-off shotguns.

HUSBAND BESEIGES HIS WIFE

Follows Her and Another Man to Hotel Room and Forces Capitulation

CHICAGO, June 29. (Exclusive) For eight hours Arthur Anderson, 35 years of age, beseiged his estranged wife, Ruth, 21, and Robert Simpson, 38, a traveling salesman of St. Louis, in their room on the twenty-sixth floor of the Morrison Hotel today. During the entire period Anderson, in relays with two private detectives, hammered at the door and phoned demands that his wife be produced.

Mrs. Anderson and Simpson registered in the hotel as Mr. and Mrs. R. Simpson of St. Louis. Anderson trailed them to the hotel with private detectives and rented an adjoining room. At 2:30 o'clock in the morning he pounded on the door for entrance. There was no answer. He returned to his room and phoned the adjoining room. A male voice answered.

"Listen, you," Anderson shouted. "You've got my wife in there."

Simpson hung up the phone. Anderson and the detectives began the continuous banging at the door.

At 10:30 the seige was raised, when Mrs. Anderson's attorney appeared. He was followed into the room by Anderson and the detectives. Simpson and Mrs. Anderson were taken to the Central Station, where Anderson charged them with disorderly conduct. They were released on bonds of $10 each.

DRY EDUCATION PROGRAM URGED

National W.C.T.U. Advocates Government Action

Deemed Necessary Adjunct to Enforcement

Organization Carries on Temperance Work

By a "Times" Staff Correspondent

WASHINGTON, June 29. (Exclusive)—The national W.C.T.U. in a statement issued here today urges "a campaign of education in the necessity for and the benefits of prohibition. This has been stated by us many times in the past. We trust the government will soon undertake an effective campaign along this line.

"The basis would naturally be the scientific temperance instruction required by law in the public schools of almost every State. The instruction should also include the economic benefits of prohibition which are apparent even with imperfect enforcement.

"Our scientific temperance instruction has never ceased. On the ratification of the Eighteenth Amendment we announced our belief that the law could never be successful without public education and we advanced and expanded our educational activities. Today we are doing more temperance education work than ever. There is need of it, as the proponents of the liquor traffic are giving circulation to the false statement that alcohol is not a poison; that total abstinence is fanaticism and that moderate drinking is beneficial.

"We find educators more interested in temperance education than ever before; and much to our gratification we learn from the college presidents of the country that the present generation of students gives evidence of drinking less than the previous generations; that the number of nondrinking students is growing and that there is apparent in many colleges a distinct student opinion against liquor."

PLUMBS FROM NEWCASTLE

NEWCASTLE, June 29. (AP)—A consignment of 1000 crates of Santa Rosa plums left Newcastle recently for Scotland. The price reported was $1.50 per crate, f.o.b. Newcastle.

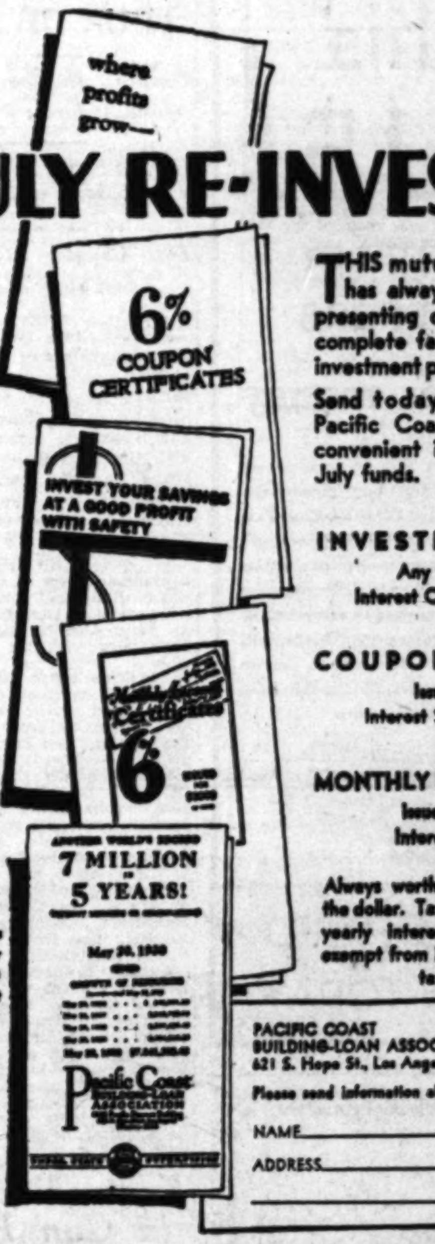

JULY RE-INVESTMENT

THIS mutual-guarantee association has always exercised great care in presenting clearly and accurately the complete facts about its loan plan, its investment plans, and business methods.

Send today for folders explaining Pacific Coast's safe, profitable, and convenient investment plans for your July funds.

●

INVESTMENT ACCOUNT
Any Amount at Any Time
Interest Compounded Semi-annually

●

COUPON CERTIFICATES
Issued in Units of $100
Interest Semi-annually by Coupon

●

MONTHLY INCOME CERTIFICATES
Issued for $5000 or More
Interest Monthly by Check

Always worth 100 cents on the dollar. Tax exempt. $300 yearly interest per person exempt from Federal income tax.

6% Guaranteed

New accounts opened on or before July 10 earn interest as of July 1.

PACIFIC COAST
BUILDING-LOAN ASSOCIATION
621 S. Hope St., Los Angeles
Please send information about your investment plans to:
NAME
ADDRESS

Pacific Coast
BUILDING-LOAN
ASSOCIATION
RESOURCES OVER $7,000,000.00
621 South Hope Street • Los Angeles • TRinity 8368

GO PLACES & SEE THINGS this Vacation!

ALL YEAR LONG you have been looking forward to those precious "two weeks" ... all year long you have been faithfully hording those elusive vacation dollars ... why dribble them away doing the same old things ... in the same old way? For little, if any, more than the cost of warming a rocker ... on the veranda of some nearby resort ... you can go places ... and see things! Abroad! for instance, to Victoria (Canada), English as England ... or Ensenada (Mexico), "foreign," too! Or our own great Pacific Northwest (Seattle, Tacoma, Portland) which Dr. Woods Hutchinson so aptly called *"the Charmed Land of the American Continent."* Or even Alaska — the mighty, the magnificent ... once the scene of Russian Rule in America ... but now a part and parcel of our own great country. Any one, or several combinations, of these worth-while vacation spots may be enjoyed for little, if any, more than you would fritter away on an ordinary holiday.

And your vacation begins at the beginning when you travel by water! First you sail away. That's something ... to *sail away*. Friends will be there to wave farewell. Funny thing but no one makes much fuss over one's departure unless it be by boat. Then follow long, lazy days and wonderful moonlit nights. And all the time you are getting there! That's as it should be: vacation-time traveling should be a vacation!

THE EVERGREEN PLAYGROUND

Within the limitations of the average vacation you can visit and enjoy two foreign and four American cities ... Victoria and Vancouver (Canada), Bellingham, Seattle and Tacoma (Washington) and Portland (Oregon) ... one Canadian province and California's two great neighbor states ... two majestic national parks ... Mt. Baker and Mt. Rainier ... and the cost is no greater than you would dribble away on an ordinary vacation! Start at Victoria on the north and return via Seattle or Portland ... or start at Portland on the south and work northward, returning via Seattle or Victoria. Let us tell you about these vacation opportunities which may be enjoyed for as little as . $92.50 —round trip including berth and meals on steamship.

VICTORIA (Canada)

A bit of ol' England on the shores of the Pacific. English as England. Quaint old-worldish customs and atmosphere. English accent. Parliament buildings. "Bobbies" for cops. Bicycles—It's all so different but vacations *should* be different! Vancouver, metropolis of western Canada, is just a few hours away and having visited with our Canadian cousins you can then drop back into "the states" and enjoy the almost endless beauties of America's northwest corner, and return on a great Admiral Liner from Seattle. It's surprising how much of this great Northwest country you may see and enjoy within the time limits of the average vacation and the round trip may be made for as little as $86.50 —including berth and meals on steamers.

Something doing every minute and plenty of space in which to do it

Treat yourself to an ocean trip

SAN FRANCISCO

The city loved 'round the world ... colorful, vivacious, interesting. Where could you spend a more interesting couple of weeks than 'round the Bay ... San Francisco, Oakland, Alameda, Berkeley ... with their many beauty spots and points of interest ... and colorful life and verve. And you'll enjoy the cruise up the coast on a great Admiral Liner ... a miniature ocean voyage ... and your trip through San Francisco's famed Golden Gate. How much more you would enjoy this than an ordinary vacation ... how much more you'll have to talk about when you return. And the round trip can be made for as little as . . $22.75 —including berth and meals.

ENSENADA (Mexico)

Quaint, tiny, old-world pueblo serenely nestling on the beautiful Bay of Todos Santos 60-odd miles south of the international boundary ... where you may enjoy all the sportive pleasures and unrestrained diversions of the great Riviera playgrounds amidst the charm and romance of Old Mexico. Enroute you visit San Diego in both directions and the complete round trip, including stopovers at San Diego and twelve glorious hours at Ensenada can, if your time requires, be made over the week-end. The circle trip, with the ship as your hotel for the round trip, even during stopovers at San Diego and Ensenada, can be made for as little as $17.50 —including berth and meals.

Sprawl out in a steamer chair

ALASKA—World Wonderland

Land of the Midnight Sun, of romantic Indians, curious totem poles, quaint and interesting cities, mighty, majestic glaciers and unparalleled beauty. For over one thousand miles you cruise the world's smoothest waterway, the *World's Wonder Waterway*, each hour bringing new visions of gripping interest or marvelous beauty, each day another quaint and colorful city. Nine, twelve and nineteen-day trips from Seattle, on which the steamer is your home for the entire round trip. Ask for a copy of our booklet, "Cruising the World's Smoothest Waterway," which completely describes these cruises. They can be made (from Seattle) for as little as $100 —round trip including berth and meals.

"Ocean travel is one of the abundant privileges of living on the Pacific Coast"

PACIFIC STEAMSHIP CO.

TICKET OFFICES:
301 WEST FIFTH STREET
Corner Olive
Telephone Mutual 4321

TICKET OFFICES:
124 WEST OCEAN AVENUE
LONG BEACH
Telephone 619-32

Sim Crabill

says: Even though Real Estate is the Basis of all Wealth, advertising increases its value. Witness the phenomenal growth of Southern California.

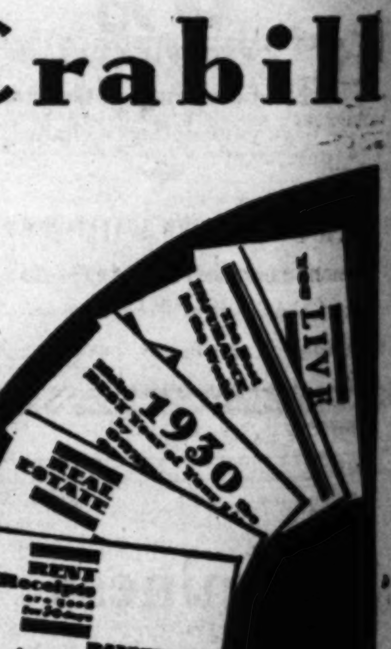

THE Los Angeles Realty Board is now in the midst of an Educational Advertising Campaign, to stimulate into action that latent urge to Own Your Own Home.

We printed the series of envelope stuffers illustrated above. They tell their story quickly, simply and with the force of color and modern design. Here again is proof that efficient, direct advertising can be economical. For 57 years we have been leaders in planning and producing advertising printing. Why not call us in on your problems? Phone TRinity 5631.

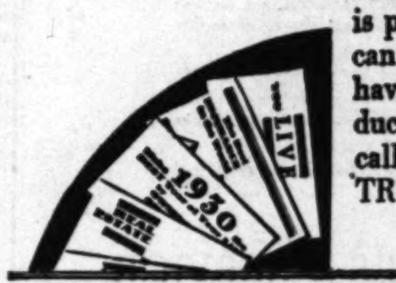

TIMES-MIRROR PRINTING & BINDING HOUSE
118 South Broadway
TRinity 5631

OVIETS MODIFY DEBTS POLICIES

ion Ready to Pay in Part, Stalin Declares

lshevist Propaganda Will Continue Abroad

ng Speech by "Iron Man" Boosts His Position

MOSCOW, June 29. (AP)—Joseph alin's record-breaking seven-hour ech before the Communist party ngress, occupying thirty-seven ll columns of newspaper print to- y, has made him more than ever strongest political figure in soviet ssia.

The speech, as printed, touched n three questions of vital inter- tional interest and importance ich previous summaries had led to reveal. These are Czarist bts, Bolshevist propaganda abroad d the soviet policy respecting mi- rity races within the union.

Concerning the Czarist debts, Sta- n, who never before spoke public- y on this question, declared the viet government is ready to pay rt of these debts, if the powers lding such claims are willing to vance credits to the Bolshevists, e government regarding such part yments of Czarist obligations as tra interest upon such credits.

Stalin doubtless had in mind the

Billy Arnold with his C

FRON
700

BILLY ARNOLD,
lis 500 Mile
mile race at Altoo
14, purchased a C
sonal use.

He has driven
which embodies t
Cord, 700 miles i
combined average
105.5 miles per h
water, gas, oil, an
averaged over 100
polis and over 115
While we do no

With
thoro
the C
bile.
Front

Aubu

AU

LOS ANGEL
1800 South Figuer
936 South Wester

VIETS MODIFY EBTS POLICIES

a Ready to Pay in Part, Stalin Declares

evist Propaganda Will Continue Abroad

Speech by "Iron Man" Boosts His Position

COW, June 29. (AP)—Joseph 's record-breaking seven-hour h before the Communist party ress, occupying thirty-seven columns of newspaper print to- has made him more than ever ongest political figure in soviet a.

speech, as printed, touched three questions of vital inter- al interest and importance previous summaries had to reveal. These are Czarist Bolshevist propaganda abroad the soviet policy respecting mi- races within the union.

cerning the Czarist debts, Sta- who never before spoke public- this question, declared the government is ready to pay of these debts, if the powers g such claims are willing to credits to the Bolshevists, government regarding such part s of Czarist obligations as interest upon such credits.

doubtless had in mind the claims of foreign corporations for property confiscated during the revolution rather than the claims of foreign governments for unpaid loans.

The American General Electric Company, for example, some time ago concluded an agreement with the soviet government whereby in return for a $25,000,000 credit advanced to the soviets that corporation receives in return, in addition to the regular interest, partial payment of its claim against the Bolshevists for factories and other property confiscated during the revolution.

Russia's "iron man" also made a notable utterance respecting Bolshevist propaganda, which is being considered abroad as a barrier against the establishment of normal relations between soviet Russia and "capitalistic countries" like the United States.

He made it clear that, however much the United States and other countries dislike the soviet system of agricultural collectivization, extermination of Kulaks, antireligious propaganda and the battle against counter-revolutionists and saboteurs, the Bolsheviks will continue their activities unabated in these directions, because "they represent the unalienable right of the Russian workers and peasants as embodied in the soviet constitution."

POKER TABLES TURNED AS WIFE FEEDS KITTY

NEW YORK, June 29. (Exclusive) A long-suffering husband, finally rebelling at his week's pay slipping through the fingers of a poker-playing wife, caused a police raid of a game early today and arrest not only of his spouse but seventeen other women.

Not at all disturbed by her plight the merry prisoners, well dressed and highly rouged, started a crap game in a back room of the Fifth-street Police Station, while awaiting their arraignment. Their dice were confiscated.

The husband, who refused to identify himself, telephoned Lieut. Herman Staff at the station shortly after midnight.

"My wife is playing poker in the apartment of Mrs. Rose Schwartz," he said, supplying the address. "She does not know anything about the game and drops my pay almost every week. I wish you'd do something about it."

The lieutenant and a squad called at the Schwartz home and rounded up the women, along with four men. Two patrol wagons were summoned and the players, laughing loudly, were taken to the station.

When informed that the complaint had been made by the husband of one of them, the women eyed each other suspiciously.

Later in court the gambling charge was dismissed by Magistrate Smith for lack of evidence, and the wives went home, presumably to question husbands about the "tip-off."

SCHOOLS BROADCAST

NEW YORK, June 29. (AP)—A survey shows that sixty-eight United States institutions of learning operate broadcast stations.

FILM PARLEYS HOLD INTEREST

Big Business Abroad Keeps Watch on Negotiations

Aid in Dealing With World Trade Problems Seen

Procedure Viewed as Way for Promotion of Amity

PARIS, June 29. (AP)—Big business of Europe is eagerly watching developments in the negotiations between American and German motion-picture interests.

Many observers believe success of the negotiations, in which Will H. Hays is playing a notable part, will point the way to settlement of serious economic world problems, and prove the value and necessity of international trade understandings based on good will and equity.

International circles in Paris continue to show nervousness over what they expect to be the unfavorable international economic effect of the new American tariff.

Notably is the opinion expressed that world prosperity, amity and peace can best be promoted by such commercial accords. Observers here predict that the expected success of the German-American film pourparlers will encourage similar negotiations in other domains.

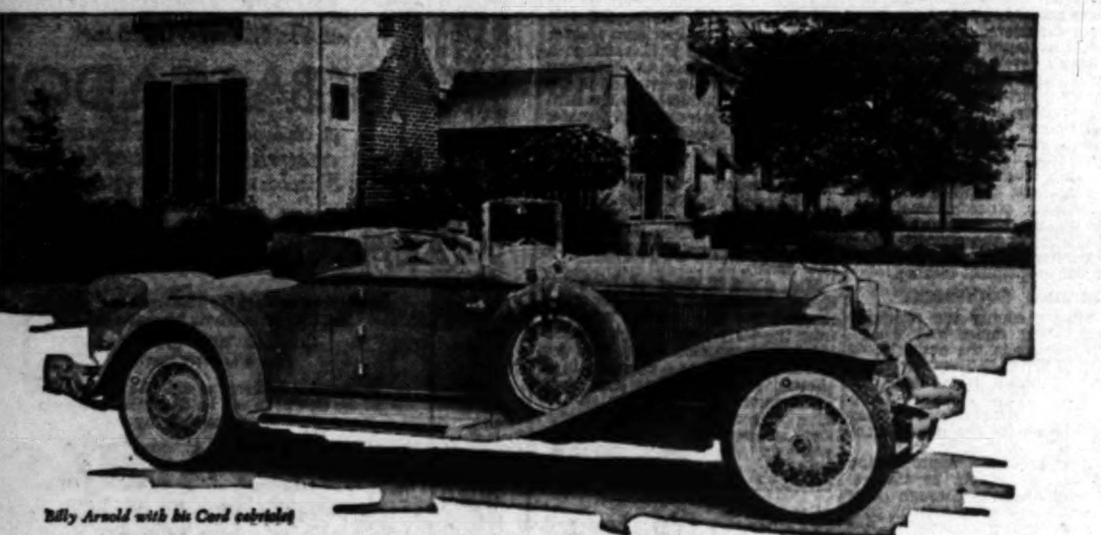

Billy Arnold with his Cord cabriolet

FRONT DRIVE STAMINA

700 Miles at 105.5 M.P.H. Average

Only One Stop

BILLY ARNOLD, winner of the Indianapolis 500 Mile Race and also of the 200 mile race at Altoona, Pennsylvania on June 14, purchased a Cord Cabriolet for his personal use.

He has driven his Miller Front Drive, which embodies the same principle as the Cord, 700 miles in his last two races at a combined average speed of approximately 105.5 miles per hour with only one stop for water, gas, oil, and to change two tires. He averaged over 100 miles per hour at Indianapolis and over 115 miles per hour at Altoona.

While we do not pretend to advocate speed for the Cord we do feel that his feat conclusively proves that the Cord is fundamentally right and brings out the remarkable stamina of the front drive principle. His car was given more abuse in these gruelling 700 miles than the average owner will give his car in its lifetime.

Arnold remarked that it has been his ambition to own a Cord as his personal car since its introduction.

Harry Hartz, owner of the car Arnold drives, is also a new Cord owner—another wonderful tribute and expression of confidence in the Cord.

With this convincing proof YOU owe it to yourself to thoroughly investigate (which includes driving the car) the CORD Front Drive before purchasing an automobile. Is it any wonder we predict that within five years Front Drive will be generally adopted by the industry?

CORD
FRONT DRIVE

Auburn Automobile Co., Auburn, Indiana

AUBURN-FULLER CO.

Southern California Distributor

Radio KFVD

LOS ANGELES
1800 South Figueroa Street
936 South Western Avenue

HOLLYWOOD
6145 Hollywood Boulevard

BEVERLY HILLS
208 North Canon Drive

FIRST
IN THE NATION

WHAT DOES THIS MEAN TO THE PRUDENT SAVER?

At the mid-point of the year thoughtful people review their financial progress, and consider whether the methods of employing their funds can be improved in safety, convenience or profit. They might well consider the position Pacific States Savings occupies—nationally and in California.

To California Pacific States Savings has just brought leadership in a highly important field of finance. This State now has the largest building and loan association in the Nation.

We do not believe that you should place your funds here solely because of this fact. But we do believe that back of this institution's pre-eminence in resources are facts you should weigh in considering our 6% facilities for savings.

Forty-one years of single minded devotion to one purpose has been the reason back of our growth. We have expressed this devotion by unwavering conservatism and by the voluntary maintenance of many outstanding factors of strength and liquidity. Thus the confidence of three generations of prudent savers has been earned and preserved.

So "First of the Nation" means more than just size-dominance. And yet our size, too, affords important elements of protection as will be seen from these comparisons *between Pacific States Savings and the 234 other associations of the State.

Pacific States Savings Invested Capital is equal to the combined Invested Capital of 78 other California building and loan associations.

Pacific States Savings Surplus and Undivided Profits are equal to the combined Surplus and Undivided Profits of 150 other California building and loan associations.

Pacific States Savings Cash on Hand is equal to the combined Cash on Hand of 223 other California building and loan associations.

Pacific States Savings safeguards as much savings as 152 other California building and loan associations combined.

Pacific States Savings holds more than one-eighth of all the savings in all the building and loan associations of California.

Pacific States Savings' gain in savings during the first quarter of this year was equal to 40% of the combined gain of all the other California building and loan associations.

*Based upon the March 31st "Call" statement from an analysis made by F. W. Lafrentz & Company and Bullock, Kellogg and Mitchell, certified public accountants.

FUNDS PLACED WITH US by July 10th will earn interest from July 1st.

We solicit the use of our 6% facilities by individuals, firms and corporations, trustees, executors, legal guardians and other legal custodians of funds who desire attractive interest with long proved safety, liquidity and protection against capital shrinkage.

We invite large and small funds which may be added to at will. Interest will be mailed regularly or may be left to compound.

TRANSFER OF FUNDS: We shall be glad to undertake the transfer of funds from other cities . . or the conversion of securities.

PACIFIC STATES SAVINGS
and Loan Company
A BUILDING AND LOAN ASSOCIATION

YOUR NAME below will bring you details of our simple, convenient 6% savings facilities. No salesman will call.

Name________________

Address________________

L.A.T. 6-30-30

LOS ANGELES BRANCH
752 S. BROADWAY near EIGHTH
BRANCHES IN 10 OTHER SOUTHERN CALIFORNIA CITIES
OF OUR 75 THOUSAND SAVERS OVER 10 THOUSAND SAVE BY MAIL

RESOURCES OVER 65 MILLION DOLLARS

You'll be Money Ahead After Taking Advantage of Bargains Offered in Times Want Ad Columns Today!

ALL GOVERNORS NOW GATHERING

Executives of Country Join Compeers of West

National Conference Slated to Open Work Today

Broadcast of Proceedings to Include Hoover Talk

SALT LAKE CITY, June 29. (AP) Preparatory to opening tomorrow of the National Governors' Conference State executives of fourteen States arrived here today and became recipients of western hospitality.

They included governors from as far east as New York and Maine, and from Georgia and Virginia in the South. After a day of rest and sightseeing they motored to Ogden for a drive up Ogden Canyon and dinner afterward as guests of that city.

After a reception in the chambers of Gov. Dern at the State Capitol tomorrow the first conference business session will convene with an address by Gov. Roosevelt of New York on "Unemployment and Old-Age Pensions."

By virtue of his office as chairman of the executive committee of the conference, as well as his position as host Governor, Gov. Dern will preside and also will deliver the address of welcome. After a response by Gov. Emmerson of Illinois he will offer the report of the executive committee.

Arrangements for a national broadcast of the governors' banquet over the Columbia system from 8:30 to 9:30, Mountain Standard Time, tomorrow evening, include an address to the governors by President Hoover from Washington and greetings from the various executives present to the people of their States.

Govs. Roosevelt, Christianson of Minnesota and Young of California are to address the banqueters.

Radiotelephones Links Germany and North Sea

BERLIN, June 29. (AP)—Telephone subscribers in Germany soon may be able to sit at home and talk with friends aboard ships in the Atlantic or the Pacific.

Already it is possible to talk with ships in the North Sea via the German postoffice radio station at Cuxhaven, while at Norddeich there is a project afoot to build a short-wave station with world-wide range.

World-wide telephone connections with liners at sea will be limited at first to the large ships carrying radiotelephone equipment. In the North Sea, however, many small steamers, including a number of fishing vessels, already have such equipment. Ships as far away as 750 miles have been connected regularly with telephone subscribers in the interior of Germany.

CANARY SOLVES NEST QUESTION

Mother Bird Plucks Fledglings to Build Home for New Arrivals

WACO (Tex.) June 29. (Exclusive)—That the ordinary canary bird has been underestimated as an opportunist is the firm belief of Rev. Mr. Turner of Chappel, San Saba county, near here. A female canary belonging in the Turner home nested and brought off two fledglings. Not long after this the same canary was ready to lay again, but this time wanted a real nest to lay the eggs in. She therefore plucked all feathers from the rapidly growing fledglings of the first hatching and made a nest for the second egg installment.

AUTO TOLL HIGHER IN CALIFORNIA

Deaths for May of This Year Exceed Fatalities in May, 1929

SACRAMENTO, June 29. (AP)—California automobile accident deaths during May showed an increase of thirty-one over the May, 1929, total, there being 181 fatalities this year, compared with 150 last year, Victor F. Killick, statistician of the motor vehicle division, announced. The figure for May, 1930, undoubtedly will be increased, he said, as six or eight counties have not yet reported.

Killick attributed the increase to the fact that more fatal accidents are occurring in the remote and mountainous counties. He declared increased motor travel in the mountains, under conditions unfamiliar to city drivers, undoubtedly helped swell the death toll. The only solution, he declared, was more careful driving, especially in unfamiliar territory.

Automobile accident deaths for the year, including May, totaled 862, compared with 824 for the same period last year.

More School Houses Being Built in State

SACRAMENTO, June 29. (AP)—Building of schoolhouses in California is going ahead at an unprecedented rate and providing work for many who might otherwise be unemployed, it was shown by figures announced by the State Department of Education.

EDUCATION GROUP MEETS THIS WEEK

COLUMBUS (O.) June 29. (AP)—The National Education Association will give attention at its annual meeting here this week to legislation on two issues of vital importance to school teachers—tenure laws to make the jobs of competent teachers secure and retirement systems to provide for those who have devoted their lives to the school.

DAM TO BOOM ARIZONA TOWNS

Northern Settlers Win Long Battle Against Nature

Chloride and Oatman Mines Welcome Power Prospects

Boulder Canyon Project to Be Boon to State

BY FRED HOGUE

"Times" Staff Representative

CHLORIDE, June 29. (Exclusive) Arizona: land of mighty waters and little rain; land of vast forests and arid plains; land of a young civilization thriving amid the ruins of cultures lost to historical record; land of monuments and mystery, of the dinosaur and the horned toad; land where nature's painters have been most lavish with their colors, and where nature's sculptors carved colossal statues of her deities millions of years before Phidias was born; a treasure house and a mausoleum.

There is gold in Arizona; but the early settlers found death stalking every trail leading into the arid mountains where the treasure is concealed. The desert is always alert to guard its own.

In the Salt and Gila River valleys, under the Roosevelt and Coolidge dams, new reclamation districts are formed in the midst of ruined canals builded by vanished civilizations. Cliff dwellings of the ancient races are still habitable; but the former dwellers are either mummies or dust.

A new race and a new civilization are fighting over again the battle, lost by other civilizations, with the blind forces of nature—the mountains, the waters, the sun and the desert—for this land of potential wealth, of undeveloped resources, so often maligned and misunderstood—the golden land that is Arizona.

HEROIC SETTLERS

In motoring through Northern Arizona, from the Colorado to Needles to the Grand Canyon, I have visited communities hitherto known to me only by name. I have been inspired by the industry and heroic fortitude of those who are striving to win from the soil and the subsoil a sustenance.

On the clearest days vagrant clouds of white float over the northern and eastern horizons. They mark the canyon course where flows the angry, sullen Colorado; a stream that has never known blue water; a stream whose flow has never been harnessed or checked by human invention.

There is a romance to the Colorado shared by few others of the great waters of the earth. Harnessed and diversified, its waters and their potent hydroelectric energy would be worth their weight in gold to agriculture and industry. But at present it is one of nature's wastrels.

RIVERS OF GOLD

The Roosevelt Dam on Salt River and the Coolidge Dam on the Gila have turned these streams into rivers of gold; but the project for a dam on the Colorado was, until recently, involved in petty animosities, jealousies and rivalries, in State and national politics. The collapse of opposition to the first deficiency appropriation and the passage of the measure in the Senate now assure that this vast store of power will be converted into useful form.

In 1892 I crossed the Colorado at Yuma and at the Needles, and listened to projects for a dam on the Colorado, to render its waters available for reclamation. I talked with those who had taken up homesteads along its banks, in anticipation of sharing its waters. A generation has passed. Most of them are dead. They lived and died miserably, buoyed up by a hope that never attained fruition. A second generation has followed them, buoyed by the same hopes and enduring the same hardships.

Here in Oatman and Chloride, the gold camps of Northern Arizona, I have conversed with those who are still holding on; living in the midst of deserted homes and abandoned mines, and condemning the politicians in Phoenix and other parts of Southern Arizona who tried to block the Boulder Dam project.

Most of the mines about Chloride are idle, and the faint-hearted have departed. In the first decade of the present century Chloride was a prosperous mining camp. A thriving little city grew at the base of the mountains from which the ores were extracted. But, as the mines deepened the cost of extraction grew, and the wage demands of the miners' union so increased the cost of production that operation became unprofitable.

SECOND EXODUS

Then came the World War, and the demand for metals produced in the Chloride district brought prosperity again to Chloride. But the war ended, and the second exodus began.

About this time, however, there began a serious discussion in the basin States, including California, of a reclamation dam, and a power project on the Colorado.

Chloride, Kingman, Oatman were electrified. The dam would produce cheap power for operating the mines. The stalwart among the residents refused to leave. They cut their living expenses to the minimum and sat down to wait until the cheap power should be available.

Privation is written on their faces, their attire and on the face of the half-abandoned little mining community. Fire has added to their misery. Twice in the last ten years Chloride has been swept by conflagrations. The weak-hearted gave up the ghost; but the more resolute builded again. I have never witnessed more fortitude in the face of discouraging conditions.

FUTURE BRIGHT

In order to acquaint me with the Chloride that is going to be, they gave me a printed sheet in which it is all set forth. The following extracts, printed two years ago, tell why these men stayed here when their cause seemed almost hopeless.

"Boulder Dam, the greatest engineering feat of the ages, impounding 30,000,000 acre feet of water, making a lake 140 miles long and forty-three miles wide, will be 550 feet high. It will develop 600,000 horsepower of electricity, sufficient for the needs of Arizona and California for many years. The government has voted an appropriation of $165,000,000 to make this dam possible. The great by-pass required to care for the flow of the river during the construction period will be in Arizona. A great portion of the activities during the building of the dam will be on the Arizona side of the river.

"Government records show that Mojave county has produced in excess of $60,000,000 in mineral values. This amount can be increased by 50 per cent if production of high grade ores prior to government records were considered. The county has been constantly producing for years. Much development is now in progress. There are still many undeveloped properties and virgin territory. No deep mining has been done, although U.S.G.S. bulletins recommend it. Mojave ores are very diversified—gold, silver, lead, copper, zinc, tungsten, molybdenum, manganese, bismuth. Feldspar and numerous other nonmetallics are also present. Mining is the principal industry of the county. Electric power from Boulder Dam will greatly aid economical mining.

BUYING EQUIPMENT

"In Mojave county the residents are purchasing mules and equipment to engage in the activities of dam construction. They are preparing to go down to the dam city and engage in petty trade there during the construction; then they will come back for the reopening of the mines."

If the present appropriation should fail, or should be tied up for a term of years through court litigation instigated by Arizona politicians, the disillusion, the blasted hopes of Mojave county will be a calamity, due to politics, as disastrous as famine or a foreign invasion.

I have not talked with the Governor of Arizona or the Phoenix politicians; but I have talked with at least fifty residents of Mojave county and adjacent territory in Northern Arizona, and I have not found one who is not gratified over the passage of that $10,000,000 appropriation, and the present and future prosperity it entails.

I did not come into this territory to mingle in any way in Arizona politics; but it has been thrust upon me.

GIFT OF BEAR TURNED DOWN

Bay City Chamber of Commerce Decides Cub too Wild for Mascot

SAN FRANCISCO, June 28. (Exclusive)—The cub bear of Miss Jessie Boyce of Juneau, Alaska, will not be the mascot of the Chamber of Commerce.

She offered it in a gracious spirit, 'tis true, and the members appreciate it 'n everything, but—

She suggested immediate acceptance because bears "get mean when they are 6 months old."

President Cutler did some rapid figuring with the calendar on one hand and ship schedules on the other and decided by the time the cub could get here it would be about four days meaner than mean.

ECONOMY URGED BY TEXANS

Business Leaders Will Meet in Waco to Back Lower Taxes

WACO (Tex.) June 29. (Exclusive)—A call has been issued for a State-wide meeting here July 2, next, of leaders in business lines, at which time it is proposed that business men of the State acquaint candidates for State office, particularly legislators and legislative candidates, with the desire of business men of the State for retrenchment in expenses of the State government. The meeting was called by A. M. Goldstein of Waco, president of the Texas Retail Dry Goods Association, who wires that "there shall be a cessation of passing burdensome taxation against the business and industry of Texas." Letters are being sent out over the State to presidents and secretaries of various State business associations, including wholesale, retail, manufacturing, labor and farm organizations.

Already there has been launched in the State a movement which has made considerable headway, and which is intended to have the State tax removed wholly or in large part from city and town real estate and farm lands and homes, making this up by taxes on natural resources of the State, possibly an income tax and other taxation plans.

OPTOMETRISTS PICK ANGELENO FOR POST

BOSTON, June 29. (Exclusive)—Dr. William Kinney Los Angeles, was elected second vice-president of the American Optometric Association at its convention held last week in Boston.

Other officers elected were: Dr. J. Fred Andreae, Baltimore, president; Dr. Thomas M. McBurnie, Brooklyn, first vice-president; Dr. Ernest H. Kiekenapp, Faribault, Minn., secretary; Dr. Fred H. Stengel, Marion, O., treasurer, Dr. Walter F. Kimball, St. Joseph, Mo., Dr. George H. Houghton, Boston, and Dr. E. B. Alexander, Duncan, Okla., trustees.

PASTOR FINDS GIRLS WANT TALL, DARK MEN

NEW YORK, June 29. (Exclusive) Tall, dark men are preferred as husbands by most of the young women of his congregation, to whom Dr. Christner R. Reisner, pastor of Broadway Methodist Episcopal Church, sent a questionnaire on the subject, "The Man I Marry." Only one girl of the lot wishes to go into business after marriage, Dr. Reisner reported to his congregation today. A majority would not require friend husband to be a teetotaler.

PARTY TO CALL HUSTON BLUFF

National Chairman Slated by Republicans to Go

Official May Forestall Ax by Resigning July 7

Brown or Fess Considered Probable Successor

BY ROBERT B. ARMSTRONG

"Times" Staff Correspondent

WASHINGTON, June 29. (Exclusive)—Chairman Claudius Huston, despite his statement that he is to remain as chairman of the Republican National Committee, will relinquish that post soon after Congress adjourns. In fact, administration leaders expect he will sever all connections when the officers of the National Republican Senate Committee on Elections and House Committee on Elections meet here on July 7. Two outstanding supporters of President Hoover are being considered for Huston's post.

Postmaster-General Brown is mentioned for the chairmanship as is Simeon D. Fess of Ohio, former chairman of the Republican Congressional Committee. It is reported that if Walter Brown accepts the head of the national committee and leaves the Cabinet he will be succeeded as Postmaster-General by Walter H. Newton of Minnesota, former head of the Republican western division speakers' bureau in the last three national campaigns.

It is known that President Hoover has for some time been seeking a satisfactory successor to Chairman Huston, who became involved in the lobby inquiry conducted by the Senate under chairmanship of Senator Caraway of Arkansas.

Robert H. Lucas, Commissioner of Internal Revenue from Kentucky, has been asked to become secretary of the Republican National Committee and it is believed he will accept the place made vacant by the resignation of Representative Fort of New Jersey.

Mrs. Alvin T. Hert of Louisville, Ky., vice-chairman of the committee representing the women members from the forty-eight States, submitted her resignation some time ago and it may be that a change will be effected at the meeting next week. This matter, however, may go over till a fall meeting or next year, when more changes will be made. Ralph Williams, vice-chairman, of Portland, Or., and Treasurer Nutt of Cleveland will retain their posts.

Mexico Custom Receipts Grow

MEXICO CITY, June 29. (Exclusive)—Customhouse receipts in Mexico during May totaled 11,374,071.90 pesos, the highest monthly total that has been recorded in many years.

During the first five months of the present year customhouse receipts have totaled 51,147,482.99 pesos, by months as follows: January, 8,396,816.77 pesos; February, 9,919,220.69 pesos; March, 11,133,841.22 pesos; April, 10,323,527.81 pesos, and May 11,374,071.90 pesos.

Of the May receipts, only 462,410.21 pesos were for exports out of Mexico.

BUS LINES AGREE

SAN FRANCISCO, June 29. (Exclusive)—Tanner Motor Livery and Grey Line Motor Tours, operating both in Los Angeles and San Francisco, have applied to the Railroad Commission for authority to honor each other's tickets when neither has a capacity load individually. The plan will mean economy of operation for both, according to the petition.

PENNZOIL
EVERYWHERE→
PENNZOIL
ANYWHERE→

There is no "EASTERN" OIL east of the Rockies

"Eastern" is a descriptive term covering a general class of motor oils. It is not any specific brand. When you just ask for "Eastern" you have no assurance of getting the quality oil you want.

For happy vacation motoring, start with your crankcase full of Pennzoil, guaranteed 100% pure Pennsylvania oil of Supreme Quality. You can depend on it to give you safe and economical lubrication regardless of how fast or far you drive.

Not by chance, but by motorists' choice, is Pennzoil sold by 13,000 Western dealers. Buy at the Pennzoil Sign—everywhere.

35c A QUART

PENNZOIL

ALLEN'S FOOT-EASE

STOP foot fatigue. ALLEN'S FOOT-EASE gives quick relief to tired, aching, swollen, perspiring feet. Get the new convenient shaker top tin. use Allen's Foot-Ease

House Hunting Made Easy Through Times Ads

FIREWORKS for 4th
REAL FIREWORKS ARE A REAL CLIMAX
To a Patriotic Celebration
Selections From $10.00 to $1000.00
Catalogue Mailed on Request
L. A. FIREWORKS CO. 410 E. 3RD ST. TEL. VA. 5031

Where to Find Things

Useful reference list, including out-of-the-ordinary objects and services that you may not know where to obtain. Arranged alphabetically.

ACCIDENT DEFORMITY DEFECT Disease Face, eye, ear, nose, throat, body skin. Dr. Gustason, 407 Story Bldg. TU. 5738.

ALCOHOLISM IS RELIEVED IN 3 DAYS. HEALTH SERVICE INSTITUTE, 118 S. Rampart. DU 1360 or GL. 0769.

ANTIQUE AND MODERN FURNITURE Renovated and refinished. Shay Cowin. 2507 West 54th. VE. 5543.

ANTIQUES SILVER AND SHEFFIELD PLATE JEWELRY, ETC CROUCH CO., 12th & Hoover. DR. 6658.

A-1 PEARL KEY SERVICE LOCKSMITHS. GLadstone 7330. SERVICE SPELLS SUCCESS.

APPRAISERS OF INDUSTRIAL AND all kinds of real property. TR. 6104. W. L. BRENT & CO., 704 S. Spring st.

ART INSTRUCTION—COMMERCIAL Meyer Both Co. World's largest firm. 810 S. Broadway, Room 916. Open till 8 p.m.

ASSOCIATIONS, SOCIETIES, ETC. Auto Club of Southern California Figueroa and Adams RIchmond 3111

AUTO CLUB OF SOUTHERN CALIFORNIA FIGUEROA AT ADAMS RIchmond 3111

AUTOMOBILE INSURANCE INTER-INSURANCE EXCHANGE Figueroa at Adams RIchmond 3111

AUTOMOBILE INSURANCE AT COST AUTO CLUB OF SO. CALIFORNIA Figueroa at Adams RIchmond 3111

AWNING STUDIO—Lawn Furniture Awnings, canopies and drapes. 8475 Wilshire Blvd., Beverly Hills. OX. 2305.

BATHS—LELIA GRESHAM Electric cabinet bath and massage, $2 per treatment, by colored. HU. 1709.

BATHS—SULTAN TURKISH BATHS Men's Department. MAdison 3823. Women's, MAdison 6476. 607 S. HILL.

BEVERAGE—"YAMO" ICE TEA PUNCH in bottles, two sizes, 10c and 20c. 8702 Santa Monica Blvd. OX. 0202.

BICYCLES—BEST BARGAINS IN CITY Unconditional guarantee. See us first. National Cycle, 724 S. San Pedro. VA.1961

BOOK BINDING—HOLLYWOOD Bindery Magazines and old books bound. 1616 Cahuenga. HEmpstead 6902.

BOTTLERS' SUPPLIES—COMPLETE LINE Malts, crockery, corks, cappers. Fisher Mercantile Co., 1046 Sunset, 1722 N. Vermont. OL. 9332. We deliver.

BRANCH OFFICE LOS ANGELES TIMES 621 South Spring street. Advertisements and subscriptions taken. Telephone MAdison 2345.

CARPETS—AMERICAN CARPET DYE CO. Carpets, used rugs dyed to harmonize interior satisfactory. $9 up. HE. 1093.

CEMETERY—EVERGREEN Michigan and Evergreen. AN. 5968. Office, 816 West 5th street. MU. 3222.

CHAIRS RECANED—WICKER WORK REPAIRED BY EXPERTS 2845½ West 12th street. DUnkirk 0680.

CHIROPRACTIC—RATLEDGE COLLEGE Established 1908 DR. T. F. RATLEDGE, President. 2415 S. Western. EM. 2324.

CLEANERS—PLAYHOUSE CLEANERS and Tailors. Work called for and delivered. 902 S. FIGUEROA. MA. 3343.

CLEANERS—STANLEY CLEANERS AND Dyers. Satisfaction guaranteed. Store No. 3, 8502 San Vicente Blvd. OX. 1343.

CLEANITORIUM—WORK GUARANTEED Plain dresses, 85c. Men's suits, 60c. 3118 Beverly. Call, deliver. DR. 6890.

CONTRACTOR-BUILDER—New and repair. Clarence Whipple, 6353 Pacific Blvd., Huntington Park. JE. 1050.

CLINIC & HOSPITAL ASSOCIATION OF Los Angeles. A medical, surgical & dental institution. Our staff composed of county medical society members only. The advantage of group work of specialists at minimum rates. 1157 S. SAN PEDRO. WE. 6094.

CREMATORIES—Los Angeles Crematory Assn., 1605 S. Catalina. RE. 5179. The only exclusive Crematorium in Southern California Spacious grounds, surrounded by beautiful trees and shrubbery Chapel and Columbarium

DINNERS 85c—WINDSOR TEA SHOPPE UNEXCELLED. MRS. LAMBERT, formerly of the Guest House. Bridge parties. Banquets. DU. 7247. 7th and Catalina.

DINNERS 85c. ALL THE CHICKEN YOU can eat. ALLENDALE DINING ROOM. 900 S. Norton. OR. 2827.

DRIVING INSTRUCTION Auto driving taught by expert. Reasonable rates. DR. 0328.

DRUGS—COMMONWEALTH DRUG CO. Agency for Owl Drug Products. 6500 Santa Monica Blvd. HE. 6507.

DRUGS—SCHULKIND'S DRUG STORE We carry a complete line of drugs and cosmetics. 7801 S. Western. YO. 8159.

DRY GOODS MELROSE DRY GOODS EMPORIUM 4306 Melrose. OL. 6622.

DRY GOODS—Two Stores to Serve You MANCHESTER DRY GOODS CO., 8511 S. Vermont and 3101 S. Vermont.

EAT AT "THE GUEST HOUSE," NEW management, formerly of the Paris Store Tea Room. 269 S. Ardmore. DR. 9800.

ELECTRIC MOTORS, NEW AND USED. SMALLCOMB ELECTRIC CO., 507-9 East 7th st. TR. 2094.

ELECTRIC MOTOR REPAIRS SMALLCOMB ELECTRIC CO. 507-9 E. 7th. TR. 2094.

ELECTRIC WIRING, COMMERCIAL AND industrial SMALLCOMB ELECTRIC CO 507-9 East 7th st TR. 2094

EMPLOYMENT AGENCY CALL OL. 4427 FOR ALL KINDS RELIABLE JAPANESE WORKERS.

EUGENE WAVE $8—DEEP WAVES WITH Ringlet ends that stay in until grown out. Johanna winds each wave herself. Her special $6 is also liked by many. Soft water shampoo with swirl wave, $1. At 624 Loew's State Bldg. VA. 0258.

EXTERMINATING—TERMITE & Dry Rot CALIF. PEST EXTERMINATOR CO. BEVERLY HILLS OXford 7203

FLORISTS—EDW. M. HALL & CO. Floral designs. Free deliveries. 520 E. 7th St. Open evenings. VA. 4532.

FLORISTS—WHOLESALE Murata, S. & Co Florists' supplies. 767-769 Wall St TR. 6963

FUR STORAGE, MOTH-PROOFING FOR valuable clothes and furs. Hobart Dye Works, 5734 W. Washington. OR. 1138.

ICE CREAM—BUHL'S ICE CREAM CO. 8106 Santa Monica Blvd. and 9546 W. Pico Blvd.

INCINERATORS, Brick and Concrete Lowest prices. Concrete Products Mfg., 840 N. La Brea ave. GR. 0908.

INSURANCE—FIRE AND AUTO WREN & VAN ALEN, INC. 1006 Merchants National Bank Bldg.

LAWN MOWERS—900—$3 TO $5 Sharpened by machine and adjusted $1. WESTERN LAWN MOWER WORKS Call and deliver free. 1822 W. Slauson Ave. VE. 3364.

LUMBER HAULED ANY DISTANCE Reasonable prices. Reliable service. TU. 3470. 6507 Makee ave. LA. 5346.

MACHINE WORK—All Kinds. Repairing FRANZ Foundry and Machine Co. AXridge 8034. 726 East 60th St.

MOVING, Storage, Rubbish. Trucks $1.50 a hour. 1618 N. Cherokee. GL.4266 Hollywood Cherokee Transfer Co.

ORANGE SYRUP, MATLIN'S 25c, leading grocers. One bottle makes 8 glasses adding water only. Matlin's Pure Orange Juice Corp., 2139 W. Jefferson.

ORNAMENTAL IRON WORK, ALL KINDS DENZER IRON WORKS 1201 E. 63rd St. HUmboldt 6952.

PAINTING, PAPERING, TINTING PLASTER PATCHING. GOOD WORK. GOOD MATERIAL. MR. KENT. OX. 2039

PAPERHANGING, Painting, Tinting Free estimates Call after 6 p.m. DR. 1168.

PAPERS—"FINE PRINTING PAPERS" FRED H. FRENCH PAPER CO. 826-32 Traction Ave. Ph. TR. 9171.

PERMANENT WAVE—SPECIAL KEEN Steam oil permanent, $7.50. MABEL KEHR Beauty Shop. GL. 0234.

PHOTOSTAT PRINTS McHENRY, 747 S. HILL. Phone TUcker 9889

PLUMBING—Day, Night Service. "CASH" Emergency Plumbing Service Co. 516 S. Bixel. VA. 7412.

RADIO—HOUSE OF BETTER RADIO 20% to 50% off on present stock. Philco, Edison, Radiola, Atwater Kent. 1740 N. HIGHLAND AVE. GR. 4606.

REAL ESTATE BOOSTER, Hector H. Zahn. A real believer and sincere booster for Los Angeles. 108 W. 2nd. VA. 5204.

REST—LITTLE FLOWER RESTORIUM For aged and convalescents. Splendid care. 2009 W. Washington. RO. 1804.

RIDING—HUDKINS Brothers Woodland Stables. Expert horsemanship and polo taught. Saddle horses rented by hour. Also horses bought and sold. Excellent polo field. Entrance Hollywood Country Club, 12830 Ventura Blvd. GLadstone 9306 or Van Nuys 409.

ROOFING—MR. S. D. FAIRFIELD General roofing and roof painting. 5849 South Broadway. THornwall 5484.

ROTOGRAVURE PRINTING CALIFORNIA ROTOGRAVURE CO. 130 S. Broadway. 7th floor. MU. 6336.

SCHOOL—BEAUTIFUL MUHOLLAND Private. Day and resident, aged 6-12 1378 West Avenue 46. AL. 1416.

SLIP COVERS AND DRAPERIES LA BREA COMPANY Lowest prices in Los Angeles. ORegon 3301. 1101 South La Brea.

STOVES REPAIRED BY EXPERTS LAWN MOWER REPAIRIN & GRINDING FORREST STOVE WORKS. Call for, deliver free. 3628 S. Vermont. RE. 3156.

TAILORS—STRAND TAILORS Suits made to order, also cleaning and pressing work done. 246 W. VERNON AX. 8465.

TIMES BRANCH OFFICE 621 South Spring street. Advertisements and subscriptions taken. Telephone MAdison 2345.

TRUNKS & SAMPLE CASES MADE TO order Luggage repairing. MELROSE Trunk Factory, 646 N. Western. OL.1873

VACUUM CLEANER REPAIRING HELSLEY ELECTRICAL REPAIRS 8120 Seville, South Gate. JEfferson 3623

VENTILATION FOR HOME, OFFICE AND factory SMALLCOMB ELECTRIC CO. 507-9 East 7th st. TR. 2094.

WHOLESALE GROCERS' SPECIALTIES SIMON LEVI CO., 60th and Central "Nucoa" or Nut Margarine AX. 6141

X-RAY SCHOOL—CALIFORNIA SCHOOL of X-Ray. Laboratory, School, Clinic. 6404 Hollywood Blvd. GR. 4276.

Routes of Travel

FLY TO SEATTLE in 11 hours!
No more costly than train travel!
Boeing planes—radio equipped airways—Department of Commerce lighted route—U. S. Weather reporting service—veteran air mail pilots. Boeing System has flown 10 million miles. (Ticket includes meals and taxi fare.)
SCHEDULE: Leave Los Angeles (United Airport) 12:45 P.M. Arrive:
Bakersfield [illegible]
Fresno [illegible]
Oakland [illegible]
Portland [illegible]
Tacoma [illegible]
Seattle [illegible]
FOR SAN DIEGO
Leave 5:05 P. M. Arrive 6:15 P. M.
Pacific Air Transport
(BOEING SYSTEM)
TICKET OFFICE: 503 Associated Realty Bldg. 510 W. Sixth Street, Telephone TRinity 3434. Night Phone: Burbank 2053

Steamships

To San Francisco
ONE WAY $14
ROUND TRIP $22.75 Including MEALS and BERTH. 16-day return limit
"HARVARD" and "YALE"
SAILINGS TO SAN FRANCISCO—Tues., Thurs., Fri., Sun. from L. A. Harbor 4 p.m.
$3 ONE WAY TO SAN DIEGO
ROUND TRIP $6 Including MEALS 16-day return limit
SAILINGS to SAN DIEGO—Wed., Thurs., Sat., Sun. at 3 p.m.
Boat train leaves P. E. Depot one hour before sailing
LASSCO
LOS ANGELES STEAMSHIP CO.
730 So. Broadway ... Tel. VAndike 3481
505 So. Spring Street ... Tel. VAndike [illegible]
6733 Hollywood Blvd. ... Tel. GLadstone 3505

The Times Resort and Travel Bureaus

MAIN OFFICE—CORNER FIRST AND BROADWAY

are for the accommodation and benefit of persons seeking interesting [illegible] travel, desirable hotel and apartments, attractive eating places, or rest, [illegible] and recuperation at mountains, seashore or desert resorts and hotels. [illegible] furnished by competent attendants to the general public regarding rates and [illegible] tions of resorts, hotels and apartments, railroad and steamship lines, motor [illegible] and travel by air. Descriptive circulars are kept on hand for inspection and [illegible] tion. THIS SERVICE IS ABSOLUTELY FREE, AND IS ALSO AVAILABLE BY [illegible] OR PHONE. (The Times has established connections in Paris, France, where [illegible] similar service is offered to our readers at 1 Rue Scribe, Paris.)

Make Your Resort and Hotel RESERVATIONS
FREE OF CHARGE AT THE
Times Resort and Travel Bureau, Times Bldg., Bdwy. at First St., or at The Times Branch Office Bureau, 619½ So. Spring St.
Telephone MAdison 2345
ALSO GENERAL INFORMATION OF ALL KINDS IS GRATUITOUSLY FURNISHED TO INQUIRERS.

"Direct-U"

Have you had difficulty in finding some particular advertised product? [illegible] you had to hunt from store to store to find something you have seen advertised? The Times has established a department called "Direct-U," which has on file collected data about thousands upon thousands of trade-named (advertised) products and stands ready to tell you just where you can find the things you want.

The Times is glad to help its readers and advertisers through this service—so make free use of it—there is no charge, of course. All you need do is phone the Los Angeles Times—MAdison 2345—and ask for "Direct-U" Department.

Resorts

Another Smart Innovation!!! at the World Famous AMBASSADOR
a delightful and thoroughly charming touch of Old... Spain will greet you at the "SPANISH PATIO"
Smartest of settings for luncheons and dinners
De luxe table d'hote luncheon daily
$1.50 per person
Also a la carte service
Thoroughly in keeping with the atmosphere of the new patio will be diversified programs presented daily by
JOSE ARIAS and His TROUBADOURS
Please make reservations now for formal opening luncheon...
MONDAY JUNE 30th

HOTEL DEL CORONADO
CORONADO BEACH · CALIFORNIA
RESERVE ROOMS NOW for "OVER THE FOURTH"
Inaugural program of summer horse races at Agua Caliente, July 4—Friday. Reached in half hour auto ride from Hotel del Coronado.
Rates as low as $7 a day near bath, or $8 and up with bath, including meals.
FIREWORKS DISPLAY ON BAY Evening of July 4
Swimming, Aquaplaning, Boating
Horseback Riding
GOLF ON FIVE FINE COURSES
MEL S. WRIGHT, Manager
CORONADO BEACH, CALIFORNIA

CATALINA
Five boats a day to Catalina. Lots of service for 4th of July week-end. Special sailing 7:30 p.m. Thursday, July 3rd. Make reservations early.
CATALINA TICKET OFFICE 6th & Main Sts., L. A. MAdison 1111
IN ALL THE WORLD NO TRIP LIKE THIS

SEQUOIA & General Grant National Parks
The "Biggest Tree" National Parks. Delightful vacations in both of these parks [illegible] Resorts. American Plan accommodations [illegible] camps. Free illustrated folders at all travel agencies or address:
GRANT FOREST LODGE SEQUOIA NATIONAL PARK, CAL. OR GENERAL GRANT NATIONAL PARK

CAMP FLEMING
FLEMING GROVE—Capacity 800. Dining room; bungalows; [illegible]

Los Angeles Hotels and Apartments

New Hotel Rosslyn and Annex
FIREPROOF—1100 ROOMS
Largest Popular Price Hotel in the West. Free Bus to and from Depots.
HART BROS. COMPANY, Owners and Managers FIFTH AND MAIN STREETS

Do You Want to Buy A Home?
Today's home listings are good examples of the bargains offered every day in
TIMES WANT ADS

imes
d Travel
aus
ST AND BROADWAY
persons seeking interesting routes of
tive eating places, or rest, recreation
ert resorts and hotels. Particulars are
eral public regarding rates and attrac-
) and steamship lines, motor stage lines
pt on hand for inspection and distribu-
AND IS ALSO AVAILABLE BY MAIL
nnections in Paris, France, whereby a
e Scribe, Paris.)
RVATIONS
E AT THE
es Bldg., Bdwy. at First St., or
reau, 619½ So. Spring St.
dison 2345
ION OF ALL KINDS IS
HED TO INQUIRERS.

t-U"
particular advertised product? Have
something you have seen advertised?
ed "Direct-U," which has on file to-
trade-named (advertised) products and
d the things you want.
d advertisers through this service—as
course. All you need do is phone the
r "Direct-U" Department.

ts

nnovation!!!
l Famous
SADOR
al and thoroughly
touch of Old...
greet you at the
H PATIO
luncheons and dinners
le luncheon daily
r person
rte service
with the atmosphere
diversified programs
daily by
ARIAS
OURS
ervations
opening
NDAY
E 30th

DEL
NADO
BEACH · CALIFORNIA
E ROOMS NOW
for
THE FOURTH"
of summer horse races at Agua
—Friday. Reached in half hour
Hotel del Coronado.
$7 a day near bath, or $8 and
cluding meals.
VORKS DISPLAY
Y Evening of July 4
Aquaplaning, Boating
rseback Riding
LF ON FIVE
NE COURSES
S. WRIGHT, Manager
NADO BEACH,
ALIFORNIA

LINA
Lots of service for 4th
ailing 7:00 p.m. Thursday.
e early.
6th & Main Sts., L. A. MAdison 1151
NO TRIP LIKE THIS
5 BOATS A DAY!

& General Grant
National Parks
ghtful vacations in both of these easily
Plan accommodations and housekeeping
ravel agencies or address:
GRANT PARK LODGE
GENERAL GRANT NATIONAL PARK, CAL.

LEMING
bungalettes; cottages; hot and cold water; com-
of all kinds. Reservations: Times Inf. Bureau
or Peck-Judah Information Bureau.

ls and Apartments
slyn and Annex
—1100 ROOMS
West. Free Bus to and from Depots.
anagers. FIFTH AND MAIN STREETS

o Buy A Home?
ood examples of the bargains
ANT ADS

IN THIS DAY OF HIGH-POWERED CLAIMS AND COUNTER-CLAIMS, RIO GRANDE OIL COMPANY IS SATISFIED TO PRESENT ON MERIT ALONE ITS NEW PRODUCT—RIO GRANDE ETHYL GASOLINE

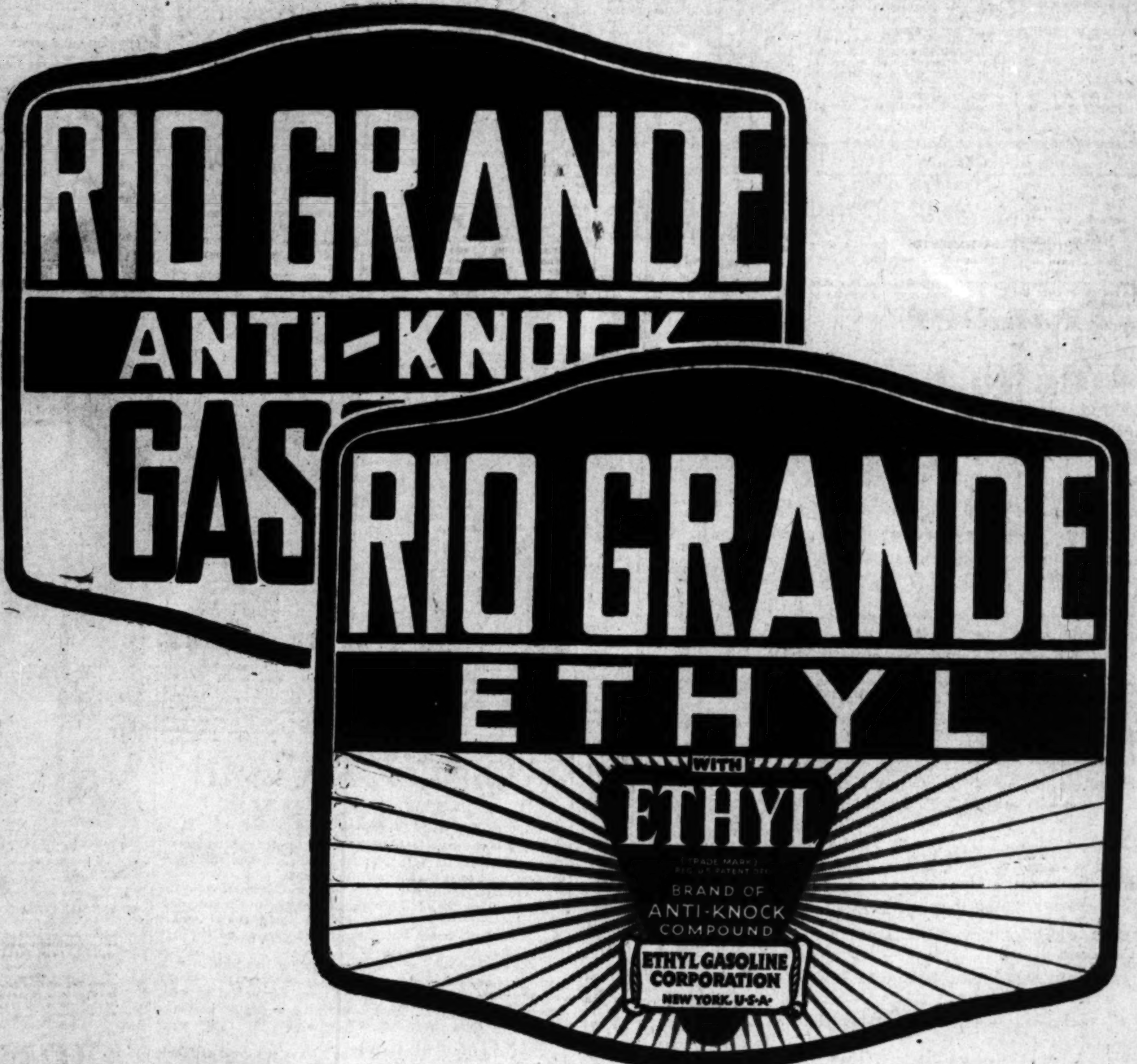

RIO GRANDE ETHYL

RIO GRANDE + ETHYL FLUID = RIO GRANDE ETHYL

FRENCH TO QUIT GERMANY TODAY

Rhineland Occupation at End Officially

Departure Before Time Set Due to Young Plan

British and Belgians Left During Last Year

WASHINGTON, June 29. (Exclusive)—The French military occupation of the Rhineland officially comes to an end tomorrow.

Military occupation of the German territory west of the Rhine for fifteen years was provided for in Articles 428-432 of the Treaty of Versailles. The occupation was to be "a guarantee for the execution of the present treaty by Germany." The first zone, including the bridgehead of Cologne, was to be evacuated after five years; the second with the bridgehead of Coblentz, after ten years and the third, with the bridgeheads of Mainz and Kohl after fifteen years.

DELAYS PROVIDED FOR

If by that time the Allies did not consider themselves safe from German aggression or if Germany had failed to meet her reparation obligations, the evacuation might be delayed, or even reassumed. On the other hand if Germany complied with all her obligations under the treaty before fifteen years, the occupying forces were to be withdrawn immediately. This arrangement was obviously a concession to the French in return for Wilson's and Lloyd George's veto on Clemenceau's insistence on annexing all of Germany west of the Rhine.

The maximum number in the combined armies of occupation was about 150,000 (in 1922) of which more than 100,000 were French, about one-fourth colored troops—with about 30,000 Belgians, 16,000 British and 3000 Americans. Italy sent no occupying forces and the Americans were ordered withdrawn coincidentally with the French occupation of the Ruhr early in 1923. The British remained largely as a check upon the French and in accord with the wishes of the Germans, as the withdrawal of the Americans had not softened the French policy in the Rhineland. The Belgian occupation forces consistently followed the lead of the French.

EVACUATION HASTENED

The first zone was not evacuated until January 31, 1926, more than a year after the scheduled date, because the interallied military control was not satisfied that Germany had fully adhered to the disarmament clauses of the Treaty of Versailles. It was not until the latter part of 1928 that Germany began officially to claim that all the Rhineland should be evacuated since Germany was meeting all her obligations. However, in the conversations between Briand and Stresemann at Thoiry in September, 1926, hastening of the complete Rhineland evacuation was broached in return for German financial concessions to France.

These conversations paved the way for the formulation of the Young plan, and adoption of the plan by all the nations concerned gave force to Germany's claim that continued occupation of the Rhineland could not longer be legally or morally justified under the Treaty of Versailles. The second zone was fully evacuated last November 30, forty days before the date set in the treaty; all British and Belgian troops left the Rhineland before the end of 1929; the final French evacuation of the third zone got under way more than a month ago; and when the last officer in the French occupying forces leaves on Monday France will have evacuated the German territory west of the Rhine more than four and a half years before the date fixed in the Versailles Treaty.

Evans Urges Further Study of Base Site

By a "Times" Staff Correspondent

WASHINGTON, June 29. (Exclusive)—Representative Evans of California, member of the House Naval Committee which must settle in the December session a definite site for the dirigible hangar on the West Coast, has asked the Secretary of the Navy to have the Naval War College study the situation and give more elaborate reasons for locating it at Camp Kearny in line with Secretary Adam's testimony and the decision of the General Board of the Navy.

CALIFORNIANS SAIL ON MEDITERRANEAN CRUISE

NEW YORK, June 29. (Exclusive) Twenty Californians were included among more than 725 passengers who sailed Saturday from this city on the S. S. Lancastria for a fifty-two days' cruise in the Mediterranean and North seas under the direction of Frank Clark. The cruise includes stays at such ports and countries as Madeira, Casablanca, Rabat, Seville (Granada,) Algiers, Italy, Riviera, Sweden, Norway, Scotland (London,) Holland (The Rhine, Oberammergau Passion Play,) Paris.

Californians aboard the Lancastria include Mrs. Jane Fullwood, Mrs. Ella R. Ayers, Mrs. Hugh Walker, Mrs. Katherine Dennis and Miss Elizabeth Chamberlain, all of Los Angeles; Mr. and Mrs. J. W. Fowler, South Pasadena; Misses Mary and Hilda Sorensen, Whittier; Mr. and Mrs. Emil J. Lubbe and Miss Joan Gret, San Francisco; R. M. Veitci Piedmont; Mr. and Mrs. A. Schnerr, Mrs. Mary Gilbert and Miss Muriel Mazzo, Oakland; Mr. and Mrs. F. E. McIntosh, Burlingame; and Mrs. Ada Radabaugh, Duarte.

Dr. Campbell Gives Up Helm of University

SAN FRANCISCO, June 29. (Exclusive)—Dr. William Wallace Campbell, for the past seven years president of the University of California, tomorrow will retire from that office and will turn its duties over to Dr. Robert Gordon Sproul, the youngest man ever to hold the position. The ceremony will be simple, more elaborate observance of the change having been planned for next October when the fall term opens.

On becoming president emeritus Dr. and Mrs. Campbell will retire to their old home on Mt. Hamilton, the site of the Lick Observatory, where Dr. Campbell won international fame for his researches in astronomy. There the president emeritus will attempt to regain his health after a nervous breakdown suffered at the last commencement.

CASINO BANK BROKEN BY CHICAGO WOMAN

PARIS, June 29. (Exclusive)—Mrs. J. Factor of Chicago broke the bank at Le Touquet casino in one play at baccarat Saturday night, it was learned today. Mrs. Factor had been losing heavily all week, but last evening she started on a streak which finally culminated in the winning of about $30,000 in one play. The play was temporarily stopped while the croupier went to find money to reimburse the bank. Mrs. Factor immediately cashed her checks and departed with her winnings. It is estimated that she broke about even on the week.

ANNA HELD'S FINDER DIES

NEW YORK, June 29. (Exclusive) Samuel Tobias, 68 years of age, said to have discovered Anna Held when she was a chorus girl in Paris, was buried in Mt. Hebron Cemetery today. He died of heart disease Friday.

AMERICA FEELS SLUMP IN INDIA

Automobile Industry Chief Trade Loser

Boycott Against British Has Effect on All

Shippers of Machinery Also Adversely Hit

BOMBAY, June 29. (AP)—American trade with India has been hard hit by the business slump brought about by the swaraj, or independence, movement, and the subsequent boycott. The chief sufferers have been the automobile industry and shippers of various kinds of machinery.

The Nationalists' boycott is directed against British goods in particular, but all foreign firms doing business in different parts of the country are feeling its effects. Enormous losses have resulted. Japan's trade in cotton goods also was hard hit not only by Mahatma Gandhi's campaign to stimulate homespuns but also by the 5 per cent Indian preferential tariff which importing agents say works in Great Britain's favor.

Business men believe that in a short time the automobile, as well as cotton yarn and piece-goods business will be in the doldrums owing to Indian unrest and the feeling of uncertainty which prevails generally in commercial circles as well as among individuals.

During 1928 there were shipped from the United States and Canada 15,000 trucks and 12,000 private cars for the Indian trade. This average continued until last month, when business began its decline. In May, 1929, 459 cars were sold in Bombay Presidency, while in May, 1930, but 284 cars were sold, and observers say indications point to June figures far below May's.

A detailed analysis of British India's trade returns for May, issued by the Department of Commercial Intelligence and Statistics, reflected the falling trade due to the political situation. It showed the visible balance of trade in May was but 9,300,000 rupees, or approximately $3,300,000, in favor of India, as against 36,600,000 rupees, or about $13,300,000 in April, and 24,600,000 rupees, or about $9,000,000 in India's favor in May of 1929.

CHILD DROWNS IN RIVER

MONTE RIO, June 29. (AP)—Disappearing from the sight of several hundred other bathers in the Russian River near here today, Thelma Lewis, 6 years of age, daughter of Mr. and Mrs. A. E. Lewis of Oakland, drowned before her family realized she was missing.

LONDON'S LADY COP NOW USES AIRPLANE

(P. & A. Photo)

Commandant Mary Allen

LONDON, June 29. (Exclusive)—Europe now has a "flying cop." She is Commandant Mary Allen, who helped establish the Woman's Police Reserve in this city. In the course of her business she uses an airplane extensively in getting to Paris, Rome or Berlin.

The commandant is one of London's most attractive women, and due largely to her, the "Eaton Crop," a new type of hair bob, has sprung into prominence here.

ADVERTISING BALLOON FOUND FAR FROM LAND

ATLANTIC CITY (N. J.) June 29. (Exclusive)—An advertising balloon which escaped from its moorings here a month ago was picked up at sea, 750 miles east of the Ambrose Channel lightship today, according to a radio message received here. The West Eldara, of the Black Diamond Steamship Company, made the find. The captive balloon was being used for advertising purposes by a radio concern at a convention, when it broke away and soared seaward.

FEDERAL AGENTS RAID SEATTLE NIGHT CLUB

SEATTLE, June 29. (AP)—Federal agents raided the exclusive Club Victor late last night and arrested Vic Meyers, orchestra leader and proprietor, and ten of the several hundred patrons.

Meyers, after passing the remainder of the night in jail, waived preliminary hearing and posted $1500 bail. The ten patrons posted $100 bail each last night and were released.

AGRICULTURE POWER RATE TO BE STUDIED

TULARE, June 29. — An investigation is to be made of agricultural-power rates in this district by the Southern California Edison Company, to determine whether the rates can be lowered. Word to this effect was reported at a session of directors of the Tulare Chamber of Commerce, by a special committee sent to Los Angeles to interview Edison officials.

CANARY HATCHES TWINS

ANTHONY (N. M.) June 29. (AP) Something new in bird eugenics was revealed today when a roller canary, the property of Mrs. A. T. Coe, hatched two perfectly formed birds from one egg. Both are alive.

PILOT LEFEVRE INJURED

PARIS, June 29. (AP) — Rene Lefevre, navigator of the trans-Atlantic airplane Yellow Bird, piloting a touring plane, fell into the River Seine today. He and a woman passenger were slightly injured.

SAN JOSE HAS WARM DAY

SAN JOSE, June 29. (AP)—San Jose enjoyed its warmest day of the year and the warmest since October 22, last, when the mercury rose to 90 deg. today.

GIRL SURVIVES SNAKES' BITES

Ohio Berry Picker Attacked by Six Copperheads

Serum Rushed by Airplane in Battle for Life

Great Overamount of Venom Held Her Salvation

MARTINS FERRY (O.) June 29. (NANA)—All the machinery of twentieth century science, including an airplane, was pressed into service to save the life of 19-year-old Emma Johnson of Powhatan, who is believed tonight to be on the way to recovery from bites of six deadly copperhead snakes, but, according to Dr. William Shepard of Bellaire, all these would have been of little avail if it were not for the excessive amount of poison in the girl's system.

The doctor expressed a belief that the fact that six snakes bit young Miss Johnson saved her from certain death. He said the poison from each bite worked against the poison from the other bites and that the total effect was one of almost suspended activity.

Miss Johnson was picking berries Thursday in the Ohio River hills when suddenly she stepped into a nest of copperheads. The snakes, taken as much by surprise as she was, lashed back at her and then slid off. In a dazed and hysterical condition Miss Johnson wandered through the hills for six hours when finally she was found and brought to shelter.

Serum was rushed by air mail from Philadelphia to her, although it was thought at first that any attempts to save her would be futile. The girl, however, rallied strongly at the first injection, twenty-four hours after the copperheads had struck and today was rapidly growing stronger.

Plans are being discussed for a snake hunt through the river hills to exterminate the deadly poisonous variety of snakes that abound throughout the section.

Man in Parked Auto Murdered

FARGO (N. D.) June 29. (AP)—A masked man shot and killed Lief Erickson of Fargo, as he sat in a parked automobile with a woman companion near here early today.

The woman, Miss Helgerson, of Fargo, was not molested by the assailant. Police questioned but did not detain her.

Erickson was said to have carried a large sum of money but his assailant did not obtain any loot. An approaching car is believed to have frightened him away and he was thought to have fled on foot.

PORTLAND BACKS SHIP-MAIL FIGHT

PORTLAND (Or.) June 29. (AP)—Telegrams were sent today to President Hoover, Postmaster-General Brown and the Oregon Congressional delegation by the Portland Clearinghouse Association, the Chamber of Commerce, individual business men and shippers urging the awarding of a mail contract to the proposed Atlantic-Pacific Navigation Company. The telegram stated Kenneth D. Dawson, vice-president and general manager of the States Steamship Company, Portland, and organizer of the proposed new steamship lines, should be given preference over the Admiral Oriental Line, Seattle, a Dollar subsidiary.

POLISH DIET VOTES FOR SLAWEK OUSTER

WARSAW, June 29. (AP)—Center and Left parties of the Polish Diet in convention at Krakow today adopted a resolution demanding the liquidation of the government of Premier Slawek and the resignation of President Moscicki. The quarrel between the present Cabinet, backed by Marshal Pilsudski, and the Center and Left parties is of long standing. Meetings, attended by about 30,000 persons, voted resolutions of confidence in President Moscicki and Marshal Pilsudski, censuring the convention of Left and Center parties.

USING X-RAYS IN DENTISTRY

VERY many people have infected teeth without knowing it. Tooth roots are often diseased, and still there may be no pain or outside sign of trouble.

Infected teeth, according to many doctors, are the greatest danger to good health. If your health is not good, the cause may be infection at the tooth roots, where poisonous pus forms which the blood carries all through the system.

The surest way of learning whether this hidden danger exists in your mouth is by X-Ray photography. Until X-rays were discovered dentists were compelled to work more or less blindly. They could fill a cavity or crown a tooth, but they could not tell whether the roots were sound or not.

Even today it is seldom that X-rays are used as freely in dentistry as they should be. Therefore the majority of people get no benefit from this wonderful scientific discovery and their dental work is still done in the dark.

Every dental office in which the E. R. Parker System is used is equipped with X-ray machines for making examinations. The photographs are taken and developed in a very few minutes.

X-ray photographs show the exact condition of the tooth roots, nerve canals and gums, so the dentists who use the E. R. Parker System know exactly what needs to be done to the teeth.

You are invited to call for free consultation and advice.

DR. M. E. ROBY
550 South Broadway
DR. J. E. STRASSER
104½ West Seventh
DR. W. P. KLEPINGER—432 South Main

DENTISTS USING
E. R. PARKER SYSTEM
PAINLESS METHODS : LOW PRICES : EXAMINATION FREE

FIDELITY SAVINGS
Fortieth Year of Service

Transfer Your Funds to FIDELITY on or before July 10

...and earn interest from July 1. Fidelity will handle all details of transfer from any part of the United States without cost or inconvenience to you.

IN making this transfer you can take advantage of Fidelity's new 6 per cent Installment Investment Certificate which offers features worthy of consideration by every prudent saver:

Pay in any amount at any time.
Withdrawals always charged against the last amount paid in ... your funds therefore retain their maximum earning power.
Interest compounded semi-annually at 6 per cent.

Thus, without obligating yourself to any fixed amount, you can build up your savings entirely at your own convenience ... at 6 per cent.

Fidelity certificates are safe...guaranteed...tax exempt in California... and protected by resources exceeding Thirty-seven Million Dollars.

FOR THE INVESTOR: Fidelity's Full Paid 6 per cent Certificate.

FOR THE SAVER: Fidelity's new 6 per cent Installment Investment Certificate.

FOR A CASH RESERVE: Fidelity's 5 per cent Pass Book Certificate.

Every Fidelity investment embodies liberal withdrawal privileges.

FIDELITY SAVINGS and LOAN ASSOCIATION
Head Office • Fidelity Building • Spring Street at 6th
EQUITABLE OFFICE
24 N. Marengo Ave. • Pasadena
GUARANTEE OFFICE
San Bernardino • 474 Court St.

RESOURCES OVER THIRTY-SEVEN MILLION DOLLARS

RED CAR BARGAIN DAYS
Today and Tomorrow

Don't Fail to Get Your RED CAR MONTHLY PASS

ON SALE TODAY and TOMORROW, by Pacific Electric conductors and ticket agents, is a whole month of carefree transportation at a cost of only a fraction over one cent a mile...a saving of $10 to $35 a month, according to the distance you live from town.

...Inquire also about HALF-MONTH PASSES

Then, whenever you board your train for town, simply show your pass to the conductor ... no cash or tickets necessary. The pass is also good for local fares anywhere in the Los Angeles *inner zone.*

Ride as often at you choose... any day of the month. Members of your family can use the pass, too ... an additional saving.

Here are *four other advantages* of Big Red Car transportation which you'll enjoy for a whole month with your pass:

Extra Leisure...more time for the modern three R's... Rest, Read, Relax...it will probably mean another hour a day of leisure at your disposal.

No Traffic Worries...Conserve your nervous energy and save your temper. Tie-ups are practically unknown on the Big Red Cars.

Greater Safety ... A carefully trained motorman pilots your train swiftly, safely, over its own right of way, protected by every safeguard.

Convenient Schedules ... especially arranged to meet your needs. Your train leaves promptly and you'll arrive at your destination at a definite time.

More people are switching to the Big Red Cars every day... 300,000 busy men and women have found they prefer this means of travel. Don't fail to get your Monthly Pass TODAY or TOMORROW, from conductor or agent. For further information phone TUcker 7272.

PACIFIC ELECTRIC RAILWAY
O. A. SMITH
Passenger Traffic Manager

BAG AND BAGGAGE

BACK AGAIN... this time to stay. The irresistible lure of Southern California has claimed you. In the midst of the beauty that is a part of this Great Empire of the Southwest you have come to make a new home. To share in the opportunities that lie in the building of this last business frontier you will establish your interests. At this time more than any other you will appreciate the friendly cooperation of a strong financial institution. Security Building and Loan Association extends to you the privileges of its facilities and invites you to make use of them at every opportunity. It will be a pleasure to assist you in solving the problems that surround the purchase or the building of a new home. Security Building and Loan provides a depository for the money you will want to invest near you. Here you will realize a maximum interest yield with safety to your principal. At this time you can transfer your funds without loss of interest.

TEN DAYS GRACE

Security Building and Loan Association invites its patrons, old and new, to move their savings to this responsible institution during the "Grace Period" from July 1st to July 10th...all monies invested prior to July 10th, will draw interest from July 1

SECURITY BUILDING AND LOAN ASSOCIATION

LOS ANGELES — 125 South Vermont — Phone Fitzroy 2041
HOLLYWOOD—5875 Santa Monica Blvd.—Phone Oxford 2000

Gentlemen:
Please send me, without obligation, further information about Security 6% Investments.
Name..............................
Address..............................

SECURITY FOR YOUR SAVINGS

USED CARS for business and family See today's Times Want

Cubs B

OH YEAH!
THE OAKS
THE NEXT LOCAL BALL CONTROVERSY!

SHEIKS

CHARLEY ROOT HURLS VICTORY

Chicago Takes 5-to-1 Game From Brooklyn

Cubs Make It Three Out of Four From Foes

Thurston and Moss Battered by Bruin Hitters

CHARLEY ROOT

CHICAGO, June 29. (AP) — The ubs took undisputed possession of rst place in the hot National League race today by defeating Brooklyn, 5 to 1. The victory was the third out of four in the series and gave the champions the lead by one full game.

Charlie Root pitched superbly after a shaky start to win the game today. He permitted but seven well scattered blows, while the Cubs ounded Thurston and Moss for leven. The score:

BROOKLYN AB H O A — CHICAGO AB H O A

[illegible]

Totals 31 7 24 17 Totals 32 11 27 13

1—Batted for Dudley in 8th. 2—Ran for Bissonette in 9th.

SCORE BY INNINGS

[illegible]

SUMMARY

[illegible]

SCHRADER SETS RECORDS

STERLING (Ill.) June 29. (AP)—us Schrader of Cedar Rapids, owa, broke three track records today at the Speed Bowl Park's threequarter-mile speedway, winning top onors. He turned a lap in 38 2-5s., on the first three-mile event in m. 28 2-5s., and the final twelveile race in 10m. 42s.

FRANCIS QUIN FEATURE RA

Francis Quinn celebrated the final unday afternoon program at the egion Ascot Speedway yesterday by iloting his Dayton Thorobred Speial to three first places. The first ictory came in the Italian Helmet ash when he outsprinted Jimmy harp and Walt May to set a new ecord of 58.90s. for the two-lap vent. Quinn's second triumph ame when he nosed out Sharp in e first ten-lap race after a hard attle in which Mel McKee was a ood third.

Quinn then climaxed the day with an easy victory in the thirty-lap main event which gave promise of developing into another thriller until the eighth lap when Sharp who was pressing him closely blew a tire and as a result failed to finish in the money. McKee furnished most of the competition in this race until his motor fouled on the

S MIT MA PO HO
"You Ca Wear O Their Looks"
Exclusive for Smi
ME
INNES
216 W.
6501 H

RGAIN DAYS
Tomorrow

o Get Your
NTHLY PASS

uire
out
ONTH
ES

Read, Relax…it will probably mean another hour a day of leisure at your disposal.

No Traffic Worries…Conserve your nervous energy and save your temper. Tie-ups are practically unknown on the Big Red Cars.

Greater Safety . . . A carefully trained motorman pilots your train swiftly, safely, over its own right of way, protected by every safeguard.

Convenient Schedules . . . especially arranged to meet your needs. Your train leaves promptly and you'll arrive at your destination at a definite time.

More people are switching to the Big Red Cars every day… 300,000 busy men and women have found they prefer this means of travel. Don't fail to get your Monthly Pass TODAY or TOMORROW, from conductor or agent. For further information phone TUcker 7272.

ELECTRIC
Y
O. A. SMITH
Passenger Traffic Manager

AG AND
AGGAGE

K AGAIN… this time to tay. The irresistible lure outhern California has ed you. In the midst of eauty that is a part of this Empire of the Southwest ave come to make a new . To share in the oppories that lie in the building is last business frontier will establish your inter- At this time more than ther you will appreciate riendly cooperation of a g financial institution. rity Building and Loan ciation extends to you the eges of its facilities and s you to make use of them ry opportunity. It will be easure to assist you in g the problems that surd the purchase or the ing of a new home. Se- Building and Loan pro- a depository for the y you will want to invest you. Here you will realize ximum interest yield with to your principal. At ime you can transfer your without loss of interest.

SSOCIATION

— Phone Fitzroy 2341
Phone Oxford 1000

ent obligation, further rity 6% Investments.

YOUR SAVINGS

business and family use— today's Times Want Ads.

Cubs Beat Robins Again and Take League Lead

GEE, I SURE LOVE TO CLIMB TREES
OH YEAH!
THE OAKS
THE STARS
THE NEXT LOCAL BALL CONTROVERSY!

SPORTS
Los Angeles Times
MONDAY MORNING, JUNE 30, 1930.

INQUISITIVE IKE
SEND IN AN IKE NOW!
ASK CARLO CURTIS!
CAN A FIGHTER START A CHICKEN RANCH ON A FOUL? YES OR YES ?
THANKS TO H.H.SHYPECK

SHEIKS THUMP SOLONS TWICE TO SWEEP SERIES

CHARLEY ROOT HURLS VICTORY

Chicago Takes 5-to-1 Game From Brooklyn

Cubs Make It Three Out of Four From Foes

Thurston and Moss Battered by Bruin Hitters

CHICAGO, June 29. (AP) — The Cubs took undisputed possession of first place in the hot National League race today by defeating Brooklyn, 5 to 1. The victory was the third out of four in the series and gave the champions the lead by one full game.

CHARLEY ROOT

Charlie Root pitched superbly after a shaky start to win the game today. He permitted but seven well scattered blows, while the Cubs pounded Thurston and Moss for eleven. The score:

BROOKLYN	AB	H	O	A
[illegible]				
Totals	31	7	24	17

CHICAGO	AB	H	O	A
Blair.2b	4	1	0	5
English.3b	4	1	1	0
Cuyler.rf	4	2	4	0
Wilson.cf	3	2	1	0
Steph'n.lf	4	2	1	0
Grimm.1b	4	0	9	0
Hartnett.c	3	1	8	0
Beck.ss	3	1	3	5
Root.p	4	1	0	2
Totals	33	11	27	12

Batted for Dudley in 8th.
Ran for Bissonette in 9th.

SCORE BY INNINGS

Brooklyn ....0 0 0 0 0 0 1 0 0—1
Chicago ....1 0 0 3 0 1 0 0 x—5

SUMMARY

Errors—Wright. Runs batted in—Stephenson, Cuyler. Two-base hits—English, Cuyler, Stephenson, Root. Sacrifice—[illegible] Double plays—Thurston to Wright to Bissonette; Blair to Beck to Grimm, 2; [illegible] to Lopez to Bissonette. Left on bases—Brooklyn, 7; Chicago, 6. Bases on balls—Off Root, 3; Moss, 2; Dudley, 1. Struck out—By Thurston, 4; Root, 3; [illegible], 2; Elliott, 1. Hits—Off Thurston, [illegible] innings; Moss, 2 in 1-3; Dudley, [illegible] 2-3; Elliott, none in 1. Losing pitcher—Thurston. Umpires — Reardon and Magerkurth. Time of game—[illegible]

SCHRADER SETS RECORDS

STERLING (Ill.) June 29. (AP)—[illegible] Schrader of Cedar Rapids, [illegible], broke three track records today at the Speed Bowl Park's three-quarter-mile speedway, winning top honors. He turned a lap in 36 2-5s, won the first three-mile event in [illegible] 38 2-5s., and the final twelve-mile race in 10m. 42s.

Fissler Wins Ocean Swim

Dutch Fissler, New York Athletic Club swimming star, rested up for the coming national championships at Long Beach this week by capturing the one-mile rough-water swim yesterday afternoon at the Santa Monica Breakers Club. Fissler was a last-minute entry in the race, which drew seventeen mermen. Jimmy Triolo, of the Athens Athletic Club of Oakland was second, and Tex Robertson of the L.A.A.C., third. Buster Crabbe did not swim although he had signified his intention of entering the event early last week.

Herb Barthels of the L. A. A. C. the favorite at post time, was in fourth position. The swim started in front of the Breakers Club in the surf and the contestants paddled to and around the yacht Edna and back to the beach. Fissler's time was 22m. Fissler is national record-holder at backstroke for the quarter-mile.

SWIM CHAMPS DEFEND TITLES

Seventeen Record-Holders at Long Beach

Seventeen outdoor National A.A.U. swimming and diving championships will be defended by American stars in the 1930 meet, which opens Thursday morning at Recreation Park, Long Beach. Of the twenty champions, only two will not be present at this week's meet, and both of them would have a difficult time placing in their races.

HELEN MADISON

Walter Spence of New York will not defend his 100-meter free style and 440-

(Continued on Page 12, Column 1)

FRANCIS QUINN ANNEXES FEATURE RACE AT ASCOT

Francis Quinn celebrated the final Sunday afternoon program at the Legion Ascot Speedway yesterday by driving his Dayton Thorobred Special to three first places. The first victory came in the Italian Helmet race when he outsprinted Jimmy Sharp and Walt May to set a new record of 56.90s. for the two-lap event. Quinn's second triumph came when he nosed out Sharp in the fast ten-lap race after a hard battle in which Mel McKee was a close third.

Quinn then climaxed the day with an easy victory in the thirty-lap main event which gave promise of developing into another thriller until the eighth lap when Sharp who was pressing him closely blew a tire and as a result failed to finish in the money. McKee furnished most of the competition in this race until his motor fouled on the twenty-eighth turn and he was passed by Charley Gelston, Speed Hinckley and Carl Ryder who finished in that order next to Quinn. McKee managed to stagger in fifth.

The consolation race developed into one of the hardest-fought battles of the day between Joe Kifowits and Frank James. Kifoyard breaststroke titles, while Eleanor Garatti of San Rafael will not defend her women's 100-meter crown. The latter is due to rest with Helene Madison of Seattle, while Spence's breaststroke title wits eked out a win over the latter who was only a half-length behind at the finish.

Walt May was credited with having broken the track record for one lap as a result of qualifying his car in the fast time of 28.20s. This mark is just slightly better than

(Continued on Page 11, Column 8)

SMITH
SMART
SPORT
SHOES

"You Can't Wear Out Their Looks"

Exclusive Representative for Smith Smart Shoes
MEN'S SHOPS
INNES SHOE CO.
216 W. Sixth Between Spring and Broadway
6501 Hollywood Blvd.

BOUND FOR ATLANTIC CITY

Headed for the national finals of the Junior Olympic Games, Southern California's four champions pulled out last night on the Golden State Limited. From left to right, Johnny Lee, Sam Waxman, John F. Ness of The Times, Joe Andrade and Louis Haley.

YANKS DOMINATE NET TOURNEY

Eight Americans Still Remain in Wimbledon Tennis Championships; Tilden Likely to Face Cochet in Final Round Saturday

WIMBLEDON (Eng.) June 29. (AP) The first week of play in the British tennis championships narrowed the field in both the men's and women's singles to the quarter-finals with eight Americans still surviving.

JOHN DOEG

The United States has placed five men in the last eight of men's singles and three in the last eight of women's competition.

The outstanding battles on Wimbledon's courts tomorrow will be fought in the men's singles in which the four semifinalists will be decided.

Wilmer Allison, wiry youth from Fort Worth, Tex., battles Henri Cochet of France, defending champion, in one outstanding match. Although the Texan has played brilliant tennis in this tournament few give him even an outside chance against the little French master.

DOEG PLAYS

The second singles match of the day will be an all-American affair between John Doeg of Santa Monica, Cal., and Gregory Mangin of Newark, N. J. The latter, on the basis of his performances last week, has been installed a favorite over Doeg whose play has been erratic.

Big Bill Tilden may get strenuous opposition from the English doctor, J. C. Gregory, but the Philadelphian will be an overwhelming favorite just the same.

In the final quarter-finals match, George Lott of Chicago will encounter the second French ace, Jean Borotra. There is particular interest in this match since it may give a line on just what the United States can hope to accomplish in the Davis Cup challenge round provided the Americans get that far. Borotra beat Lott in the 1929 challenge round but has shown unmistakable signs of slowing up this season.

As the situation now appears, the United States is regarded as certain to place two in the semifinals, Tilden and either Doeg or Mangin, and possibly will have three, granting Lott at least an even chance of beating Borotra.

FINALS SATURDAY

The finals, scheduled for Saturday, probably will pit Cochet against Tilden, although it is admitted both will have to overcome serious chal-

(Continued on Page 10, Column 4)

STOEFEN UPSETS VINES IN OPEN TENNIS FINALS

Three upsets featured the final round of the San Gabriel Valley open tennis tournament yesterday which was held on the Valley Playground courts. Les Stoefen's victory over Ellsworth Vines in the men's singles was the big sensation of the day. Stoefen lost the first set to Vines, 4-6, and then came back strong to win the next two, 6-2, 6-2.

The other two reversals came in the mixed doubles and the girls' singles. In the doubles play Workman and Maho defeated Doeg and Stoefen, 6-3, 6-4. Ruby Bishop's victory over Dot Workman provided the other surprise.

Results follow:

Men's singles—Les Stoefen defeated Ellsworth Vines 4-6, 6-2, 6-2 (upset.)

Women's singles—Gladys Patz defeated Esther Bartosh 6-1, 6-4.

Men's doubles—Vines and Stoefen defeated Westsmith and Hanna 6-1, 6-1.

Mixed doubles—Dot Workman and Maho defeated Doeg and Stoefen 6-3, 6-4 (upset.)

Junior boys' singles, 18 years and under—Jimmie Bobbitt defeated Leonard Patterson 4-6, 6-2, 6-2.

Junior boys' singles, 15 years and under—Gene Maho defeated Jack Cramer 6-3, 6-0.

Junior girls' singles, 18 years and under—Ruby Bishop defeated Dot Workman 6-3, 6-2 (upset.)

BARTOSH UPSET BY WILLIAMS

Gerold Bartosh, one of the favorites to annex the Los Angeles municipal tennis tournament, was eliminated by Williams, 6-1, 6-2, yesterday in the biggest upset of the singles matches. Another upset occurred when Paige was eliminated by Westsmith, 6-2, 5-7, 6-4.

Paige and Steiner, who were evidently not in the best of form, were

(Continued on Page 10, Column 6)

GRIFFITHS AND RISKO BOX WEDNESDAY NIGHT

NEW YORK, June 29. (AP)—Tough old Johnny Risko, a stumbling block for many a good heavyweight, will try to stop Tuffy Griffiths's march through the heavyweight division in this week's best offering to cauliflower followers.

Griffiths and Risko, who recently cuffed Paulino Uzcudun around for ten rounds, meet in the feature ten-round battle at Chicago Stadium Wednesday night.

Griffiths probably will be a slight favorite but men who have beaten Risko decisively can be counted on the fingers of one hand without any particular crowding. Paul Swiderski, Syracuse (N. Y.) light-heavyweight, takes on K. O. Clemons of Cleveland in the ten-round semifinal.

Sharing interest with this bout will be the ten-round nontitular engagement between young Jack Thompson, welterweight champion, and Young Corbett of Fresno, at San Francisco Friday.

Young Stribling, Macon (Ga.) heavyweight, meets the old trial horse, Bud Gorman, at the Newark Veldome tomorrow night, and Primo Carnera is slated for a ten-round match with Jack McAuliffe of Detroit at South Bend, Ind., Saturday.

Detroit's Tuesday night show is

(Continued on Page 10, Column 6)

JUNIOR CHAMPS LEAVE

Southern California's Junior Olympic Winners Off for National Meet at Atlantic City

Given a rousing send-off by relatives and friends, Southern California's four Junior Olympic Games champions left last night for Atlantic City where the national finals are to be held July 7-12. The youngsters left at 6:15 and will stop first in Chicago, where a day's layover is scheduled.

Louis Haley of San Bernardino, Sam Waxman of Los Angeles, Joe Andrade of Calexico and Johnny Lee of Highland Park were the four boys who boarded the train last night. In charge of the party was John F. Ness of The Times. Mrs. Ness is also making the trip, as is Arthur Dietz, local playground coach, who will act as mentor to the boys.

ARTHUR DIETZ

Citizens of San Bernardino bid Haley farewell as the train passed through their town last night. That city sent Mike Pina and Rex Heap to the nationals two years ago and is counting heavily on Haley this season.

During the stop in Chicago the boys will be guests of the Northwestern University Alumni Association at Northwestern.

Following the meet in Atlantic City the local party will go to New York and sail on the Panama Mail steamship Venezuela for a twenty-eight-day ocean voyage to Latin America. Their return here is scheduled for August 14.

Southern California's task at Atlantic City this year is a tough one for the athletes from the Hawaiian Islands, who recently stopped here, have made higher scores than the local youngsters.

Last year Bob San Jose won the senior crown and Fernando Ramos, another local star, was second. Vane Baker and Jerry Deal, two

(Continued on Page 10, Column 4)

YACHT VICTORY TO WESTWARD

Spaulding's Sloop is Home First in Island Race

SAN PEDRO, June 29. (Exclusive) Favorable slants of the breeze and masterly handling by Al Salisbury gave Sylsbe Spaulding's famous sloop Westward victory yesterday in the California Yacht Club's seventh annual 137-mile race around San Clemente Island. Westward finished off San Pedro Light at 2:58 p.m., beating W. H. Robl's sixty-eight-foot sloop Pandora, sailed by Ted Conant, by a scant eight minutes.

TED CONANT

Morgan Adams's 136-foot schooner Enchantress, the largest of the thirteen entries, finished third at 3:30, followed at close intervals by Don Douglas's new schooner Endymion, sailing her first race, and A. N. Kemp's schooner Amorilla, which led the fleet home last year.

Excellent time over the long course was made by all contestants through an exceptionally favorable combination of weather. They started at San Pedro Saturday noon in a light westerly which increased

(Continued on Page 11, Column 3)

Standings and Results

PACIFIC COAST LEAGUE

	W.	L.	Pct.
LOS ANGELES	48	35	.578
Sacramento	45	38	.542
Oakland	46	39	.541
San Francisco	45	40	.529
HOLLYWOOD	43	42	.506
Missions	42	42	.500
Seattle	35	50	.412
Portland	33	51	.393

Yesterday's Results

HOLLYWOOD, 5-7; Sacramento, 3-6.
Seattle, 6-1; LOS ANGELES, 5-2; second game eight innings.
Oakland, 8-1; Missions, 1-3.
Portland, 11-6; San Francisco, 6-8.

How the Series Ended

HOLLYWOOD, 7; Sacramento, 0.
Los Angeles, 5; Seattle, 2.
Portland, 4; San Francisco, 3.
Missions, 4; Oakland, 3.

Games This Week.

Oakland vs. HOLLYWOOD at Wrigley Field.
LOS ANGELES at Portland.
Sacramento at Missions.
San Francisco at Seattle.

NATIONAL LEAGUE

	W.	L.	P.c.
Chicago	42	26	.618
Brooklyn	39	26	.600
New York	34	31	.523
St. Louis	33	32	.508
Pittsburgh	30	33	.476
Boston	29	33	.468
Cincinnati	27	40	.403
Philadelphia	24	38	.387

Yesterday's Results

Boston, 4-10; Cincinnati, 3-3.
Chicago, 5; Brooklyn, 1.
St. Louis, 3; New York, 2.
Only games played.

Games Today

Boston at Pittsburgh.
Brooklyn at St. Louis.
Philadelphia at Cincinnati.
New York at Chicago.

AMERICAN LEAGUE

	W.	L.	P.c.
Philadelphia	45	25	.643
Washington	41	25	.621
New York	41	25	.621
Cleveland	34	34	.500
Detroit	29	40	.420
St. Louis	29	40	.420
Boston	26	41	.388
Chicago	24	39	.381

Yesterday's Results

Boston, 10-1; Chicago, 6-2.
New York, 7; Cleveland, 6.
Philadelphia, 6; Detroit, 5.
St. Louis, 6; Washington, 3.

Games Today

Chicago at New York.
St. Louis at Washington.
Detroit at Philadelphia.
Cleveland at Boston.

(Continued on Page 12, Column 6)

VITTMEN IN FIFTH PLACE; ANGELS SPLIT TWIN BILL

Stars Capture 5-3, 7-6 Tilts From Senators

BY BOB RAY

The Wreck of the Hesperus, the Johnstown Flood, the eruption of Mt. Vesuvius, the Japanese earthquake and other great catastrophies of history have all been paled into insignificance. The most recent and greatest tragedy of all has befallen Buddy Ryan and his Sacramento Senators.

JIM TURNER

The Solons came down here last Tuesday riding in first place and considered cinches to win the first half of the pennant race. Yesterday they dropped their sixth and seventh straight games to the Hollywood Stars and if that doesn't constitute a major catastrophe you name it.

Oscar Vitt's scrappy Sheiks took yesterday's contests by scores of 5 to 3 and 7 to 6 to sweep the seven-game series and further reduce the Solons' pennant chances. The twin victory boosted the Stars up into fifth place and put their percentage over the .500 mark for the first time since the first week of the season. The Vittmen have won thirteen out of their last fifteen games in their surprising spurt.

In both of yesterday's games the Sheiks won through their timely batting for their hurling wasn't as

(Continued on Page 12, Column 2)

Yerkes Hurls Leliveltians to 2-to-1 Win

SEATTLE, June 29.—A tall, lanky young fellow—Bill Lawrence—struck consternation into the camp of the Los Angeles Angels today as he helped wreck the first game of the double-header here with four hits and a walk, and then almost upset them in the second.

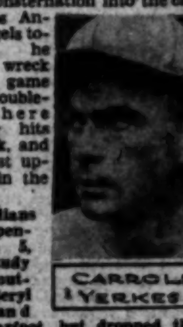
CARROLL YERKES

The Indians won the opener, 6 to 5, when Rudy Kallio outlasted Beryl Herne and Clyde Barfoot, but dropped the second when Carroll Yerkes won a beautiful pitching duel from Frank Lamanski, 2 to 1, in eight innings.

JACOBS SETTLES IT

The two southpaws pitched seven scoreless innings, so the game, scheduled to go only seven frames, was broken up in the eighth. With two out in the first half of the inning, Ray Jacobs, who has been poison to the Indian pitchers all week, singled against the center-field fence—just about the longest single of the season here—to score Carl Dittmar from first base and Frank Sigafoos from second. Sigafoos forced Yerkes to get a life, and Dittmar was hit by a pitched ball.

Back came the Indians in their half of the inning. Freddie Muller singled to left. "Dutch"

(Continued on Page 12, Column 3)

Spalding Bargain Basement
Golf Sale!

Steel-Shafted Woods
Men's and women's Brassies, Drivers and Spoons (Values to $8)
Now $4.45

Hickory-Shafted Irons
(Regularly $6) Now $3.50
(Regularly $5) Now $2.50

Spalding Thistle Irons
Specially priced
$1.50

Street and Golf Shoes
(Main Floor Shoe Dept.)
Black and tan calfskins, black and white sport shoes, two tone tans—rubber and leather soles. All sizes, but not in every style. (Values $10 to $15)
Now $6.85

A. G. Spalding & Bros.
716 South Hill Street

Johnny Lamar Will Defend Coast Boxing Crown Against Goldie Hess at Olympic

LIGHTWEIGHTS MIX TOMORROW

Mexican Faces Goldie Hess in Olympic Ring

Billy Townsend Due in Town Today; Seeks Action

Joey Medill Will Take on Vancouver Boy Soon

BY KAY OWE

Billy Townsend, firecracker hitter from Canada, is scheduled to be in Los Angeles today. He has been away three months since his spectacular knockout of Armando Santiago.

GOLDIE HESS

Joey Medill, Chicago scrapper, is due tomorrow for his ten-round bout with Townsend at the Olympic July 8. It will be Medill's first fight here in over a year. He used to make the trips to the Coast with Earl Mastro.

Johnny Lamar is in fine shape to defend his Pacific Coast lightweight title Tuesday night at the Grand-avenue club against Goldie Hess. He had no trouble making the weight. Both boys have $500 weight forfeits posted.

Jack Russell will visit the boxing commission today and ask that the fight be conducted on straight rules. This would permit the boys to hit in the breakaways.

Referees have never given Lamar any breaks, his manager declares. Russell protested loudly the way the three fights of Lamar with Jackie Fields were handled.

Hess is a rough-and-tumble slugger and may not object to Russell's request that the fighters protect themselves at all times and mill their way out of the clinches instead of breaking at the command of the referee.

Big shots loom for the winner of this bout. Hess is likely to get a Benny Bass fight here if he triumphs. The Olympic wants to send Lamar in with Jack Berg, the English lightweight sensation, if he establishes himself as a big card at the big club.

Sammy Jackson will try to re-establish himself here when he boxes Charley Cobb, San Diego slugger, in the semi-wind-up to Lamar and Hess. Johnny DeLano, Jerry the Greek's pupils, is paired with Jimmy Alvarado in the special.

The fact that Lamar defeated Cecil Payne after Payne had twice won over Hess makes him the favorite for tomorrow night. Also Hess will give away three or four pounds in weight.

The Benny Miller-Joe Dundee bout for July 15 is definitely on since Miller came through the Babe Anderson fight with flying color. If Miller whips Dundee the Olympic plans to send him against Jack Thompson in an overweight bout sometime in August.

BOONE MAINTAINS LEAD

SAN FRANCISCO, June 29. (AP)—Ike Boone, slugging Mission rightfielder, is still supreme among Coast League bat-wielders, last week maintaining his lead with a percentage of 446. Wes Schulmerich of the Angels, though he dropped 13 points last week, held his position in second place.

THE Sportlight BY GRANTLAND RICE

(Copyright, 1930, by North American Newspaper Alliance.)

Atlanta Steams Up . . .

IN ANY modern school class if some one is asked this question —"What is the chief product of Atlanta, Ga.?" there can be only one answer.

Today over 150 Atlanta citizens are on their way to New York to pay further tribute to the city's chief product as he returns from Europe on Wednesday wearing no less than three major crowns of golf upon his somewhat overcrowded brow. This is under par for any human brow, not originally devised to carry more than one crown at a time.

Atlanta is now heading a demonstration that will eclipse any tribute the Georgia metropolis has paid its favorite son in past campaigns, the city and State had already given him nine royal receptions before he left for the other side, but by this time they can double up as he doubled up the count at St. Andrews and Hoylake.

It is not only the victories that Bobby Jones has won, but there is also much to be considered in the man beyond and above the victories. It comes like a breath of cool, fresh air in the wake of our Sharkey-Schmeling, Carnera-Godfrey encounters and it might be noted that Jones returns with no fat purses or increased bank account. When he and others play there is no indignant howl on the part of the clients to get their money back in the wake of what they consider a swindle.

The Big Test

Jones arrives in New York on Wednesday and starts for Minneapolis on Thursday. It will be the next step in a march that began with a start for Europe back in April. It will be his fourth competition in a row—the Walker Cup matches, the British amateur, the British open and now the United States open.

And the United States open will be the hardest of them all since it comes at the fag end of his campaign and since it will offer the hardest opposition.

At Hoylake he will have to ward off such golfers as Tommy Armour, Walter Hagen, Johnny Farrell, Gene Sarazen, Ed Dudley, Bill Mehlhorn and a flock of others almost, or quite as good. And if he runs into a brief bad patch of golf there will be the terrific temptation to slip away from continued concentration and think of something else beyond golf.

Pennsylvania Gets the Jump

It has remained for the Pennsylvania Boxing Commission to offer the first protection the fight public has yet received. Chairman Frank Weiner and his aides are going to put into effect an even sounder solution than the one we have advocated. In case of a foul where the injured party can't go on that night, there will be a return bout where each fight patron with a foul check can see the next contest upon the payment of $1 or $1.50 to cover the extra expense. The fighter delivering the foul will have to pay 25 per cent of his purse to the other party.

The main advantage here is that fouling, under this penalty, will go out of business. Neither side will have any deep yearning to fight again for nothing. The lead that Pennsylvania has taken will practically force other State boxing commissions to follow practically the same plan or admit they have no interest in checking fouls that is certain to kill the game.

The arrival of the new football guide with the best coded set of rules yet arranged by any committee indicates again how rapidly the calendar can work. The last football argument seems only a few days old and yet here is another season just around the corner. The new arrangement and wording of the rules are by all odds the best yet offered.

COCHRAN AND LANE IN RETURN CUE TILT

Bill Lane, city three-cushion champion, defeated Welker Cochran, former world's champion at the balk-line game, by a score of 50 to 35 in their three-cushion exhibition last week at the Jones billiard room. Cochran was, to say the least, perturbed and chagrined.

As a result Cochran suggested that he could play Lane and give him 25 points in 250. The game has been arranged and will be played at Clifford Jones's billiard room in five blocks, starting this evening at 8 p.m.

Palm Should Face the Flag

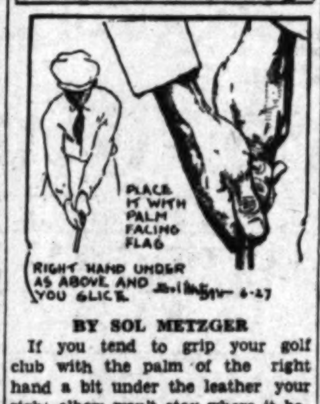
PLACE IT WITH PALM FACING FLAG
RIGHT HAND UNDER AS ABOVE AND YOU SLICE.

BY SOL METZGER

If you tend to grip your golf club with the palm of the right hand a bit under the leather your right elbow won't stay where it belongs. It has nothing to hold it near the right side. Hence, out it goes when you take the club back, and you are pretty nearly bound to slice.

Denny Shute, who won the Los Angeles open without once getting in a sand trap in seventy-two holes of medal play (a world's record I should say,) gets his right a bit more on top of the shaft. It makes for far better control.

So when you apply your right hand, see to it that it is at least in a position where the palm faces the flag you are trying to reach. You won't stray far from the line if you do, as such a grip holds down the backswing and also keeps the right elbow where it belongs.

Enjoy the thrill of long, straight drives. Write Sol Metzger, care of The Times, for free leaflet on Driving. Inclose stamped, addressed envelope.

Missions and Oaks Divide

SAN FRANCISCO, June 29. (AP)—The Missions and Oaks traded even in their double-header here today, Oakland taking the first game by an 8-to-1 score and the Missions the second, 3 to 1, giving the Missions a four-to-three break on the series.

Lombardi's homer, his second for the day, gave the Oaks their only score in the second game.

Oakland piled up an early lead of four runs in the morning, garnering one in the second and three in the third. The Missions' lone score came in the seventh.

Besides Lombardi's brace of homers, Verges and Dean of Oakland clouted for the circuit in the morning, and Hofmann of the Missions, in the afternoon. Scores:

Morning game:

OAKLAND	AB	H	O	A	MISSIONS	AB	H	O	A
Uhalt.lf	4	0	2	0	Mulli'n.3b	5	2	1	3
Martin.cf	4	1	2	0	Monroe.2b	4	2	6	3
Verges.3b	5	2	2	1	Rosen'g.cf	4	1	2	0
Lombardi.c	5	2	7	1	Hufft.lf	4	0	2	0
Fenton.1b	4	3	8	1	Boone.rf	4	2	2	1
Dean.2b	3	1	3	0	Burns.1b	4	2	8	2
Griffin.rf	4	1	2	0	Rodda.ss	4	1	3	2
Deviv's.ss	4	1	1	3	Brenzel.c	3	0	1	1
Craghead.p	3	1	0	1	H.Pill'e.p	2	0	0	1
					Cole.x	1	0	0	0
					T.Pill'e.p	0	0	1	0
					Douglas.p	0	0	0	0
					Caster.p	0	0	0	0
					Kelly.xx	1	0	0	0
					Hof'n.xxx	0	0	0	0
Totals	36	13	27	7	Totals	35	10	27	13

x—Batted for H. Pillette in 7th.
xx—Batted for Brenzel in 9th.
xxx—Batted for Caster in 9th.

SCORE BY INNINGS

Oakland	0	1	3	0	0	0	0	2	2	—8
Base hits	1	2	3	0	1	1	1	1	3	—13
Missions	0	0	0	0	0	0	1	0	0	—1
Base hits	1	1	0	1	1	2	3	0	1	—10

SUMMARY

Errors—Monroe, Brenzel, T. Pillette. Innings pitched—By H. Pillette, 7; T. Pillette, 2-3; Douglas, 2-3. Charge defeat to H. Pillette. At bat—Off H. Pillette, 30; T. Pillette, 2; Douglas, 3. Hits batted—Off H. Pillette, 9; T. Pillette, 1; Douglas, 1. Runs scored—Off H. Pillette, 4; T. Pillette, 1; Douglas, 1. Runs responsible for—Craghead, 1; H. Pillette, 3; Douglas, 2. Struck out—By Craghead, 6; H. Pillette, 1. Bases on balls—Off Craghead, 2; H. Pillette, 1; T. Pillette, 3; Douglas, 1. Stolen bases—Dean, Burns, Monroe, Verges. Home runs—Verges, Lombardi, Dean. Sacrifices—Dean, 2; Griffin. Runs batted in—Verges, Lombardi, Dean, Mulligan, Griffin, Deviveros. Double plays—Deviveros to Fenton; Monroe to Burns. Time of game—2h. 4m. Umpires—Genshlea and Kolls.

Afternoon game:

OAKLAND	AB	H	O	A	MISSION	AB	H	O	A
Dean.2b	4	0	2	5	Mul'gan.3b	4	0	1	3
Martin.cf	4	0	2	0	Monroe.2b	4	2	2	1
Verges.3b	4	0	2	3	Rosenb'g.cf	3	0	3	0
L'bardi.rf	3	1	1	0	Hufft.lf	3	1	5	0
Fenton.1b	3	0	10	1	Boone.rf	4	2	1	0
Griffin.lf	3	2	2	0	Burns.1b	3	0	8	0
Read.c	3	0	4	1	Rodda.ss	3	0	1	3
D'veros.ss	3	0	1	4	Hoffman.c	3	2	3	0
Edwards.p	3	1	0	0	Cole.p	3	2	0	0
Totals	30	4	24	14	Totals	30	9	27	9

SCORE BY INNINGS

Oakland	0	0	0	0	0	0	1	0	0	—1
Hits	0	1	1	0	1	0	1	0	0	—4
Mission	0	0	0	0	0	2	1	0	x	—3
Hits	1	1	1	0	2	3	1	0	x	—9

SUMMARY

Error—Verges. Runs responsible for—Edwards, 3; Cole, 1. Struck out—By Edwards, 2; Cole, 3. Bases on balls—Off Edwards, 1. Hit by pitched ball—Hufft. Home runs—Lombardi, Hoffman. Two-base hits—Monroe 2. Runs batted in—Hufft, Boone, Lombardi, Hoffman. Double plays—Deviveros to Dean to Fenton; Rodda to Monroe to Burns; Verges to Dean to Fenton. Time of game—1h. 35m. Umpires—Kolls and Genshlea.

EIGHT YANKS IN NET PLAY

(Continued from Ninth Page)

lenges in both quarter and semifinal rounds.

The pairings for the last eight in the women's singles, to be played later in the week, follow:

Helen Wills Moody, Berkeley, vs. Elizabeth Ryan, Californian living in England.

Mme. Rene Mathieu, France, vs. Joan Ridley, England.

Helen Jacobs, Berkeley, Cal., vs. Cecilie Aussem, Germany.

Critics concede another title to Mrs. Moody but British hopes are centered on Miss Nuthall, who played much improved tennis last week.

Tomorrow's center court program: Allison vs. Cochet; Mrs. Moody and Miss Ryan vs. Mrs. A. D. Stocks and Mrs. L. G. Owen; Borotra vs. Lott; Tilden and Fraulein Aussem vs. E. O. Mather, American student at Oxford, and Mrs. R. E. Haylock or Jacques Brugnon and Mme. Henrotin.

The program for the No. 1 court: Mangin vs. Doeg; Tilden vs. Gregory; J. M. Hillyard and Baron De Kehrling vs. H. W. Austin and J. S. Olliff; Cochet and Eileen Bennett Whittingstall vs. Hans Timmer and Miss M. Canters.

On court No. 3, Mangin and Sarah Palfrey will play J. Grandguillot and Mlle. S. Barbbier.

On Court No. 4, Allison and Edith Cross will meet opponents to be decided in an earlier match.

JUNIOR BOYS OFF FOR EAST

(Continued from Ninth Page)

more Los Angeles youths, won first and second in the junior division.

Expenses of the trip East and to Latin America are being paid by The Times, which has sponsored the Junior Olympic Games in Southern California for three years.

LEE WYCOFF SIGNED UP BY DARO FOR NEXT BILL

Promoter Lou Daro yesterday announced he had signed Lee Wycoff, the newest wrestling star to be developed on the coast, for a match at the Olympic July 9.

Wycoff is the lanky Missourian who nearly tore Everett Marshall's legs off with toe-holds in a spectacular match here last week, and who showed enough real wrestling ability, speed, cleverness, and strength to establish himself here as one of the very best grapplers to be seen in action in this section.

Wycoff's aggressiveness, his ability to clamp on holds from nearly toe-holds, won him a big following among the local fans during his match with Marshall.

Many are of the opinion that he would have given Marshall a close run for the honor to meet Joe Stecher here in the feature event of the next card if he had been one of those the fans had to choose from last Wednesday night. Al Stecher's foe was to be selected only from the winners, Marshall was the heavy favorite.

Despite his defeat, which marked the first time in three years that his shoulders had been pinned to the mat for a loss, Wycoff left the ring that night more popular than ever, and if Daro is able to get one of three wrestlers he is after to face the Missourian, the second bout of the next card may prove of as great interest to the wrestling fans as the feature event.

The three who have been wired offers to wrestle Wycoff are Nick Lutze, Joe Malcewicz and Dr. Karl Sarpolis, each a clever, fast and colorful grappler. The promoter looks for one of these three mat stars to accept the bout.

Joe Stecher, who will meet Marshall in the final event of the evening, will be up against the youngest wrestler he has been called upon to face in some years. The veteran mat star has beaten every young sensation he has met in the last seventeen years with the exception of Earl Caddock, who took the title from the Nebraskan in 1917. Marshall is credited with being the toughest wrestler in his early 20's Stecher has been signed to meet in the last ten years.

GRIFFITHS TO FIGHT RISKO

(Continued from Ninth Page)

headed by a ten-rounder between Bud Taylor, Terre Haute (Ind.) featherweight, and Earl Mastro of Chicago, while Kid Chocolate, Cuban Negro 126-pounder, takes on Dominick Petrone of New York, in the headliner at Ebbets Field, Brooklyn, Wednesday night.

Other bouts on the national schedule:

Monday—At Louisville: Cecil Payne, Louisville, vs. Jackie Dugan, Louisville, junior lightweights, ten rounds. At St. Louis: John Schwake, St. Louis, vs. Chunky Ewing, Indianapolis, heavyweights, ten rounds. At Dayton, Ky.: Sammy Buchanan, Waycross, Ga., vs. Jimmy Neal, Cincinnati, welterweights, ten rounds. At New York, Dexter Park: Joe Sekyra, Dayton, O., vs. Bob Olin, New York, heavyweights, ten rounds.

Tuesday—At Los Angeles: Johnny Lamar, Hollywood, vs. Goldie Hess, Ocean Park, Cal., lightweights, ten rounds. At Cleveland: Baby Joe Gans, Los Angeles Negro, vs. Sammy Baker, New York, welterweights, twelve rounds. At New York, Queensboro Stadium: Pete Nebo, Tampa, Fla., vs. Sid Terris, New York, lightweights, ten rounds.

Wednesday—At Boston, Fenway Park: Jimmy Braddock, Jersey City, vs. Joe Monte, Brockton, Mass., heavyweights, ten rounds.

STOEFEN WINS IN VINES DUEL

(Continued from Ninth Page)

defeated by Brashear and Wanamaker.

Men's singles — Westsmith defeated Paige, 6-2, 5-7, 6-4; Brashear defeated Meyers, 6-1, 6-2; Williams defeated Bartosh, 6-1, 6-2; Wheldon defeated Castlen, 6-2, 6-2.

Girls' singles — E. Deike defeated G. Schultz, 6-1, 6-3; G. Hauswald defeated B. Cottier, 6-3, 7-5; E. Bartosh defeated C. Searle, default; M. Manning defeated J. Harris, 4-6, 6-2, 6-0; G. Pats defeated N. Hedin, 6-1, 6-0; Mrs. Campbell defeated B. Curtin, 6-1, 6-3; E. Pettit defeated D. Seigal, 6-2, 6-0; M. Hoyt defeated A. Curtain, 6-3, 6-1; L. Hoyt defeated E. Pettit, 6-0, 6-2; G. Pats defeated Mrs. Campbell, 6-0, 6-1; E. Bartosh defeated M. Manning, 6-3, 6-2; E. Deike defeated G. Hauswald, 6-3, 8-6.

Men's doubles—Mahoney and Schultz defeated Stevens and Cate, default; Williams and Little defeated Custer and Crockett, 6-0, 6-3; Paige and Steiner defeated Callahan and Callahan, 6-3, 6-2; Brashear and Wanamaker defeated Woodburn and Leepson, 6-3, 6-0; Edwards and Patten defeated Westsmith and Johnson, 10-8, 3-6, 6-4; Williams and Little defeated Mahoney and Scholtz, 6-4, 6-4; Brashear and Wanamaker defeated Paige and Steiner, 6-3, 6-4, 7-5.

Mixed doubles—Cook and Harris defeated Palmer and Libby, default; Hauswald and Mahoney defeated Wood and Hansen, 7-5, 7-5; Hackley and Sisson defeated Hansen and Wood, 6-2, 11-9; Bartosh and Bartosh defeated Wells and Wells, 6-0, 6-0; Butt and Anslem defeated Korb and O'Malley, 6-2, 6-3.

Girls' doubles—Delke and Hoyt defeated Kirkaddon and Williams, 6-1, 6-0; [illegible] and Cottier defeated Eldred and [illegible], 6-2, 6-0; Rose and Cottier defeated [illegible] and Pearce, 6-3, 7-5, 6-1; [illegible] Pats defeated Basher and Human, 6-1, [illegible].

BOBBY JONES ENJOYING GOOD HEALTH ON TRIP

ABOARD S. S. EUROPA, EN ROUTE TO UNITED STATES, June 29. (AP)—Bobby Jones, recently crowned British open and amateur golf champion, is in perfect health but somewhat nervous and apprehensive over reports a big welcome is awaiting him when he lands in New York. Reports that the task of winning both major British titles had made the Atlantan ill were discounted aboard ship where it was said Bobby's only troubles concerned the welcome which will be his when the Europa docks at New York.

In Jones's party are Mrs. Jones, Mr. and Mrs. Sherwood Hurt, Mrs. James R. Cross, Thomas B. Pa Cyril Tolley of England, Dun M Johnny Dawson, Thomas W. P George Ferry, Albert Free and O. B. Keeler.

Tolley, who lost his British amateur championship to Jones, plans to compete in both the American amateur and American open championships.

Reports that Jones had been made ill by the strain of his triumphant golfing invasion of Great Britain had their source in a statement made at Baltimore by Leo Diegel, American professional champion.

SWEDEN TAKES LEAD

GOTHENBURG (Sweden) June 29. (AP)—Sweden won the Sunday's race of the final round of yachting competition for the Scandinavian Gold Cup today with Denmark second, and the United States third.

HOLLYWOOD LEGION STADIUM BOXING FRIDAY NITE 8:30

BASEBALL — WRIGLEY FIELD
OAKLAND vs. HOLLYWOOD
Ladies free only on Wednesday, Thursday and Friday.
Take "R" and "P" Cars to Park
Daily 2:15
Sun. 1:30

Olympic BOXING TUESDAY NIGHT
GRAND AT 8TH [illegible]

No Two ways about it!

Spit is a horrid word, but it's worse if on the end of your cigar

One of many actual photographs of "spit-tipping" cigar makers. The above picture was taken in Philadelphia, Pa., April 1, 1930. An affidavit from the photographer is on file, showing that this workman used spit in making cigars.

. . . the war against Spitting is a crusade of decency . . . join it. smoke CERTIFIED CREMO!

Over 7,500 cigar factories are registered by the U. S. Government. Over 7,400 of these hand-roll cigars, producing 50 percent of the output. Every hand-rolled cigar—made by American Cigar Co. or anyone else—is subject to the possible danger of "spit-tipping." Certified Cremo *is absolutely free from spit-tipping—No Cremo is made by hand.*

Certified Cremo is a really wonderful smoke—mild—mellow—nut-sweet! Every leaf entering the clean, sunny Cremo factories is scientifically treated by methods recommended by the United States Department of Agriculture. And its purity is safeguarded along every step of the way by amazing inventions that bind, roll, wrap and tip the cigars!

Certified Cremo
THE GOOD 5¢ CIGAR
. . . THAT AMERICA NEEDED

© 1930 American Cigar Co.

THE SUPER TIRE OF THE U. S. ROYAL FAMILY
the ROYAL MASTER
WITH GLEAMING CREAM-WHITE SIDE WALLS

Here is a tire whose beauty is designed especially for the most exclusive motor cars.

Frankly, the white side wall tire is a type we recommend chiefly for the chauffeur-driven car, or the car that is cleaned regularly at your super-service station, where they understand the care of white side wall tires. The striking contrast of ivory and jet-black lends the last touch to the fine car…on which fine care is lavished.

Naturally the black side wall tire demands less care. For the owner-driver it is the more practical type. Remember, too, that all the white side wall tires are not of Royal Master quality. The color of the side wall does not necessarily designate the quality of the tire itself. Royal Masters are built to serve you with entire freedom from trouble *as long as you drive your car.*

US RUBBER

Guasti-Giulii INC. Say "JULIE"
HARD TO PRONOUNCE, BUT— EASY TO DO BUSINESS WITH
East Eighth and Central—TRinity 2151
2909 West Seventh Street—DUnkirk 3921
[illegible] South Central Ave., Glendale—DOuglas 722
521 West Pico Street—WEstmore 0861
6326 Sunset Boulevard—HOllywood 9320
301 E. Anaheim Boulevard, Long Beach—Phone L.B. 64461
DEALERS IN U.S. TIRES AND UNION OIL PRODUCTS

Olympic

NJOYING TH ON TRIP

R. Cross, Thomas B. Paine, Tolley of England, Dun More, ny Dawson, Thomas W. Potter, ge Perry, Albert Free and O. Kesler.

lley, who lost his British ama- championship to Jones, plans compete in both the American teur and American open cham- ships.

ports that Jones had been ill by the strain of his tri- hant golfing invasion of Great ain had their source in a state- made at Baltimore by Leo el, American professional cham-

dden and Williams, 6-1, 6-0; Ross Cottier defeated Eldred and Olney, 6-0; Ross and Cottier defeated Pettit Pearce, 6-3, 7-5, 6-1; Barisch and defeated Basher and Numan, 6-1, 6-1.

SWEDEN TAKES LEAD

OTHENBURG (Sweden) June (AP)—Sweden won the first race of the final round of ting competition for the Scan- vian Gold Cup today with mark second, and the United es third.

HOLLYWOOD LEGION STADIUM BOXING FRIDAY NITE 8:30

FIELD Take "B" and "F" Cars to Park OOD Daily 2:15 and Friday. Sun. 1:30

XING TUESDAY NIGHT

word, on the gar

of many actual pho- aphs of "spit-tip- " cigar makers. The picture was taken Philadelphia, Pa., il1,1930. An affidavit the photographer is ils, showing that this kman used spit in ing cigars.

t. Over 7,400 Every hand- subject to the tely free from

States Depart- lture. And its uarded along the way by ions that bind, tip the cigars!

O CIGAR NEEDED

---

immy Reese's Home Run With Bases Full Gives Yankees 7-6 Win Over Cleveland

ATHLETICS TRIP TIGERS AS GAME ENDS IN RIOT

rowns' Extra Base Hits Put Skids Under Washington, 6-3; Giants Drop Twin Bill to Cards

NEW YORK, June 29. (AP)—Jimmy Reese's home run with the full proved to be the winning blow in the Yankees' 7-to-6 ory over Cleveland in the final game of the series today. The kees won the series, four games to one.

Charley Ruffing, who relieved Ed with the score tied, blanked Indians the last three frames and got credit for his sixth straight victory. He has not lost a game since coming from Boston. He also scored the winning run on Lazzeri's sacrifice fly.

JIMMY REESE

Lou Gehrig found Ferrell for his twenty-first homer of the year in the fourth.

The Indians pounded Wells and could do nothing with ing, while Ferrell's base on balls ed his undoing though he al- d only eight hits. Score:

CLEVELAND	AB	H	O	A	NEW YORK	AB	H	O	A
	4	2	0	1	Combs.lf	3	2	2	0
	3	1	4	0	Reese.2b	4	1	3	1
	0	0	0	0	Ruth.rf	3	0	4	0
	5	1	3	0	Lazzeri.ss	3	1	1	2
	4	2	11	1	Gehrig.1b	4	1	7	0
	5	3	0	3	Rice.cf	4	0	4	0
	5	1	4	0	Dickey.c	3	1	5	0
	4	1	2	0	C'pman.3b	4	0	1	2
	3	0	0	1	Wells.p	2	1	0	2
	1	0	0	0	Ruffing.p	1	1	0	1
	4	1	1	1					
Totals	38	12	24	7	Totals	31	8	27	7

SCORE BY INNINGS

land .... 3 0 0 0 1 2 0 0 0—6
w York .... 1 0 0 1 4 0 1 0 x—7

SUMMARY

rs—Lazzeri. batted in—Morgan 3, Hodapp, Lazzeri 2, Gehrig, Falk, Reese 4. base hits—Myatt, Morgan 2, Combs. base hit—Lazzeri. Home runs— , Reese. Sacrifice hits—Morgan, Jamieson. Left on bases—New 4; Cleveland, 10. Bases on balls— Wells, 2; off Ferrell, 3; off Ruffing, 1. out—By Wells, 2; by Ruffing, 3. —Off Wells, 11 in 5 2-3 innings; off ing, 1 in 3 1-3 innings. Winning her—Ruffing. Umpires—Moriarty, Mc- an and Owens. Time of game—2h. n.

He weakened slightly in the ninth but a Giant rally fell short. Scores:

First game:

NEW YORK	AB	H	O	A	ST. LOUIS	AB	H	O	A
Crits.2b	4	0	5	4	Douthit.cf	[illegible]	[illegible]	[illegible]	[illegible]
Leach.lf	4	2	2	0	Adams.3b	[illegible]	[illegible]	[illegible]	[illegible]
Linds'm.3b	3	1	1	1	Blades.rf	[illegible]	[illegible]	[illegible]	[illegible]
Terry.1b	3	0	10	0	Fisher.rf	[illegible]	[illegible]	[illegible]	[illegible]
Ott.rf	4	0	1	0	Frisch.2b	[illegible]	[illegible]	[illegible]	[illegible]
O'Farrell.c	3	0	6	0	Hafey.lf	[illegible]	[illegible]	[illegible]	[illegible]
Jackson.ss	3	0	1	7	Gelbert.ss	[illegible]	[illegible]	[illegible]	[illegible]
Allen.cf	3	1	0	0	Botto'y.1b	[illegible]	[illegible]	[illegible]	[illegible]
Walker.p	3	0	0	0	Mancuso.c	[illegible]	[illegible]	[illegible]	[illegible]
Hevins.p	1	0	0	1	Johnson.p	[illegible]	[illegible]	[illegible]	[illegible]
					High.x	1	0	0	0
Totals	30	5	26	13	Totals	32	9	27	7

Two out when winning run scored.
x—Batted for Adams in 9th.

SCORE BY INNINGS

New York ....0 0 0 1 0 0 0 0 1—2
St. Louis ....0 0 0 0 0 0 1 1 1—3

SUMMARY

Runs batted in—Lindstrom, Bottomley, 2; Fisher, Leach. Two-base hit—Allen. Three-base hit—Leach. Home runs—Bottomley, Leach. Sacrifices — Lindstrom, Hafey. Double plays—Lindstrom to Crits to Terry; Jackson to Crits to Terry. Left on bases—New York, 3; St. Louis, 10. Bases on balls—Off Walker, 5; Hevins, 1; Johnson, 1. Struck out—By Walker, 3; Hevins, 2; Johnson, 6. Hits—Off Walker, 5 in 6 1-3 innings; Hevins, 4 in 2 1-3. Balk—Walker. Losing pitcher—Hevins. Umpires — Pfirman, Quigley and Stark. Time of game—2h. 8m.

Second game:

NEW YORK	AB	H	O	A	ST. LOUIS	AB	H	O	A
Crits.2b	4	1	2	2	Douthit.cf	[illegible]	[illegible]	[illegible]	[illegible]
Roett'r.lf	4	1	2	0	Adams.3b	[illegible]	[illegible]	[illegible]	[illegible]
Linds'm.3b	4	2	0	1	Watkins.rf	[illegible]	[illegible]	[illegible]	[illegible]
Terry.1b	4	0	9	0	Frisch.2b	[illegible]	[illegible]	[illegible]	[illegible]
Ott.rf	4	0	2	0	Fisher.lf	[illegible]	[illegible]	[illegible]	[illegible]
Hogan.c	4	0	2	0	Gelbert.ss	[illegible]	[illegible]	[illegible]	[illegible]
Jackson.ss	4	2	1	4	Botto'y.1b	[illegible]	[illegible]	12	[illegible]
Allen.cf	4	0	2	0	Mancuso.c	[illegible]	[illegible]	[illegible]	[illegible]
Donohue.p	2	0	0	1	Halla'n.p	[illegible]	[illegible]	[illegible]	[illegible]
Chaplin.p	0	0	0	0					
O'Farrell.x	1	0	0	0					
Reese.xx	0	0	0	0					
Totals	33	6	24	8	Totals	36	13	27	10

x—Batted for Donohue in 7th.
xx—Batted for Chaplin in 9th.

SCORE BY INNINGS

New York ....3 0 0 0 0 0 0 0 1—4
St. Louis ....0 1 2 0 0 1 0 1 x—5

SUMMARY

Errors—Gelbert, 2; Mancuso. Runs batted in—Lindstrom, Terry, Hallahan, 2; Frisch, Gelbert, Mancuso, Reese. Crits. Two-base hits—Adams, 3; Fisher, Lindstrom, Bottomley, Jackson. Stolen base—Lindstrom. Sacrifices—Terry, Reese. Left on bases—New York, 7; St. Louis, 9. Bases on balls—Off Donohue, 1; Chaplin, 1; Hallahan, 3. Struck out—By Donohue, 2; Hallahan, 6. Hits—Off Donohue, 8 in 6 innings; Chaplin, 4 in 2. Losing pitcher—Donohue. Umpires—Quigley, Stark and Pfirman. Time of game—2h. 10m.

A'S COP TILT

DETROIT, June 29. (AP) — The Philadelphia Athletics defeated De- , 6 to 5, in their one-day stand .

The game ended in a near riot police reserves escorting Um- William Guthrie from the . The Tigers staged a rally in ninth, which fell one run short a tie. Jimmy Shevlin, Detroit , was the third out when he to score from first on Stone's . It was a close decision and crowd disagreed with Umpire hrie.

Jimmy Foxx got a homer with on in the sixth inning. Score:

PHILADELPHIA	AB	H	O	A	DETROIT	AB	H	O	A
	5	1	1	1	Johnson.rf	4	2	3	0
	5	1	7	0	Funk.cf	4	2	3	0
	5	2	4	0	G'ringer.2b	3	1	2	2
	5	2	6	0	Alex'der.1b	4	1	8	1
	4	0	1	0	M'M'us.3b	2	1	1	0
	4	2	3	4	Rogell.3b	2	1	1	1
	4	2	1	1	Stone.lf	4	1	2	0
	2	0	2	1	Akers.ss	4	2	4	7
	2	0	0	0	DeSaut's.c	2	1	0	0
	1	1	0	1	Rensa.c	1	0	2	0
					Uhle.p	4	0	0	0
					Fergill.x	1	0	0	0
					Shevlin.xx	0	0	0	0
Totals	37	12	26	8	Totals	34	12	27	10

Gehringer out, hit by batted ball.
x—Batted for De Sautels in 8th.
xx—Ran for Alexander in 9th.

SCORE BY INNINGS

Philadelphia .... 1 0 0 1 0 2 2 0 0—6
Detroit .... 0 0 1 0 1 0 1 0 2—5

SUMMARY

Errors—Cramer, Alexander. Runs batted in—Haas, Gehringer 3, Boley, Foxx, McNair 3, Alexander 2, Rogell, Stone. Two-base hits—Williams 2, McManus, Foxx. Home run—Foxx. Stolen bases—Gehringer 2, Funk, McManus. Sacrifice hits—Gehringer, Boley, Shores, Rogell. Double plays—Alexander to Akers to Alexander; Quinn to Boley to Foxx. Left on bases—Philadelphia, 9; Detroit, 8. Bases on balls—Off Shores, 3; Uhle, 3; Quinn, 2. Struck out—By Shores, 3; Uhle, 4; Quinn, 1. Hits—Off Shores, 9 in 6 innings (none out in 7th;) off Quinn, 3 in 3 innings. Winning pitcher—Shores. Umpires—Guthrie, Hildebrand and Ormsby. Time of game—2h. 15m.

SOLONS UPSET

WASHINGTON, June 29. (AP)—Half of St. Louis' hits today were for extra bases, and the visitors won the opening game of the series from Washington, 6 to 3.

The Senators started the game with a three-run lead, but the Browns overcame that in the second and third innings and added two more in the fourth and seventh. Score:

ST. LOUIS	AB	H	O	A	WASHINGTON	AB	H	O	A
Blue.1b	4	2	7	1	Myer.2b	4	2	6	5
Badgro.cf	2	0	2	0	Loepp.cf	4	0	2	0
M'Neely.cf	3	1	3	0	Manush.lf	5	0	1	0
Goslin.lf	1	0	1	0	Cronin.ss	3	1	3	3
Kress.ss	4	1	2	5	Harris.rf	4	3	1	0
Gullic.rf	4	1	1	0	Judge.1b	4	3	12	0
Melillo.2b	4	2	6	2	Bluege.3b	4	1	0	2
O'R'ke.3b	4	1	3	1	Spencer.c	4	0	1	1
Ferrell.c	4	2	1	0	Liska.p	2	0	0	1
Stewart.p	3	0	0	3	Brown.p	2	0	1	1
Totals	31	10	27	12	Totals	37	9	27	17

SCORE BY INNINGS

St. Louis .... 0 2 2 1 0 0 1 0 0—6
Washington .... 3 0 0 0 0 0 0 0 0—3

SUMMARY

Errors—Kress, Cronin. Runs batted in—Harris 2, Judge, Melillo, O'Rourke, Kress 2, Ferrell, Blue. Two-base hits—Harris, Gullic, Melillo, Blue. Three-base hits—Melillo, Ferrell. Stolen base—Blue. Double plays—Bluege to Myer to Judge; Myer to Cronin to Judge; Blue to Kress to Blue; Brown to Myer. Bases on balls—Off Stewart, 3; Liska, 3; Brown, 1. Struck out—By Stewart, 1; Brown, 1. Hits—Off Liska, 5 in 3 innings (1 batter, none out in 4th;) off Brown, 5 in 6 innings. Losing pitcher—Liska. Umpires—Campbell, Geisel and Connolly. Time of game—2h. 10m.

TWO FOR CARDS

ST. LOUIS, June 29. (AP)—Behind the excellent pitching of Sylvester Johnson and Bill Hallahan, the St. Louis Cardinals took both ends of a double-header from the New York Giants, today, 3 to 2, and 5 to 4. The victories gave the Cards three out of the five-game series.

In the first game, Walker, young Giant hurler, held the Cards scoreless and allowed only five hits until the seventh, when Bottomley hit a homer to tie the score; Walker then piled a Charleyhorse and had to retire. The Cards nicked Heving for four hits and two runs in the last two frames. Johnson held the slugging Giants to five hits.

Hallahan recovered after a bad first inning and let the Giants down with six hits to win the nightcap.

BRAVES ANNEX

CINCINNATI, June 29. (AP)—The Boston Braves took both ends of a double-header from the Reds here today, winning the first game, 4 to 3, and the second, 10 to 3.

The Braves massed their attack in the first two innings of the first game to score all their runs off Red Lucas, who held them safely for the remainder of the fray. In the second encounter attacks on three Red hurlers netted the Braves four runs in the first off Jakie May, three off Benton in the seventh, and three off Campbell in the ninth. Scores:

First game:

BOSTON	AB	H	O	A	CINCINNATI	AB	H	O	A
R'bourg.rf	4	1	3	0	Walker.lf	4	1	1	0
M'nville.ss	4	1	3	4	Meusel.cf	3	2	1	0
Berger.lf	4	0	0	0	Swanson.cf	3	3	3	0
Sisler.1b	4	1	9	0	Stripp.3b	4	2	2	3
C'tham.3b	3	0	2	2	Kelly.1b	3	2	15	0
Cronin.c	4	0	3	2	Cal'han.x	0	0	0	0
Moore.cf	4	1	4	0	H'lmann.rf	3	2	2	0
M'Guire.2b	3	1	3	3	Ford.2b	3	0	1	5
Zachary.p	3	1	0	0	C'wford.xx	1	0	0	0
Smith.p	0	0	0	1	D'ocher.ss	4	0	0	3
					Cucci'lo.z	1	0	0	0
					Gooch.c	4	2	2	0
					Dressen.zz	0	0	0	0
					Sukef'th.c	0	0	0	0
					Lucas.p	4	1	0	3
Totals	33	6	27	12	Totals	38	15	27	15

x—Ran for Kelly in 9th.
xx—Batted for Ford in 9th.
z—Batted for Durocher in 9th.
zz—Ran for Gooch in 8th.

SCORE BY INNINGS

Boston .... 1 3 0 0 0 0 0 0 0—4
Cincinnati .... 0 1 1 0 0 0 1 0 0—3

Errors—Richbourg, Durocher. Runs batted in—Berger, McGuire, Zachary 2. Kelly, Ford Two-base hits—Sisler, Zachary. Three-base hit—Maranville. Stolen bases—Walker, Stripp. Sacrifice hit—Heilmann. Double play—McGuire to Sisler to Maranville to Sisler. Left on bases—Boston, 3; Cincinnati, 13. Bases on balls—Off Zachary, 1; Smith, 3; Lucas, 1. Struck out—By Zachary, 3; Lucas, 1. Hits—Off Zachary, 12 in 6 2-3 innings; off Smith, 3 in 2 1-3 innings. Winning pitcher—Zachary. Umpires—Rigler, Jorda and McGrew. Time of game—2h. 12m.

Second game:

BOSTON	AB	H	O	A	CINCINNATI	AB	H	O	A
R'bourg.rf	5	2	1	0	Walker.lf	4	1	0	0
Mar'ville.ss	5	2	3	6	Sukef'th.c	4	1	4	1
Berger.lf	5	2	1	0	Swanson.cf	4	1	1	0
Sisler.1b	4	2	8	0	Stripp.3b	4	1	1	3
C'tham.3b	5	3	0	3	H'lmann.rf	4	2	4	0
Spohrer.c	5	2	4	0	Kelly.1b	4	1	14	0
Moore.cf	5	1	3	0	Ford.2b	3	0	1	5
M'Guire.2b	5	1	4	4	D'cher.ss	3	0	1	3
F'khouse.p	4	1	0	1	May.p	0	0	0	0
					Benton.p	2	0	0	0
					Lucas.x	1	1	0	0
					Campbell.p	0	0	1	0
					Johnson.p	0	0	0	0
Totals	40	16	27	14	Totals	31	9	27	18

x—Batted for Benton in 7th.

SCORE BY INNINGS

Boston .... 4 0 0 0 0 0 3 0 3—10
Cincinnati .... 0 0 0 0 0 2 0 1 0—3

Errors—Berger, McGuire. Runs batted in—Berger, Sisler, Chatham 2, Spohrer 3, Moore 2, McGuire, Heilmann 2 Two-base hits—Berger, Spohrer, Heilmann. Three-base hit—Chatham. Home run—Spohrer. Sacrifice hits—Chatham 2. Double plays—McGuire to Maranville to Sisler, 2; Maranville to McGuire to Sisler; Frankhouse to Maranville to Sisler; Durocher to Ford to Kelly. Left on bases—Boston, 9; Cincinnati, 5. Bases on balls—Off Frankhouse, 4; May, 1; Benton, 2; Campbell, 1. Struck out—By Frankhouse, 2; May, 1; Benton, 1. Hits—Off May, 6 in 1 1-3 innings; Benton, 6 in 5 2-3 innings; Campbell, 4 in 1 2-3 innings; Johnson, 0 in 1-3 inning. Losing pitcher—May. Umpires—Jorda, McGrew and Rigler. Time of game—1h. 49m.

FIFTY-FIFTY

BOSTON, June 29. (AP)—After the Red Sox won the first game of a double-header from Chicago, 10 to 6, here today the White Sox turned around and took the final, 2 to 1, behind the clever pitching of Ted Lyons, who thus registered his eleventh win of the season.

Boston's victory in the opener was their eighth straight over the White Sox and Faber, the losing pitcher, thus lost his tenth game this season.

Kamm and Tate drove in Chicago's two runs in the second game. Score:

First game:

CHICAGO	AB	H	O	A	BOSTON	AB	H	O	A
Jeffries.ss	[illegible]	[illegible]	[illegible]	[illegible]	Oliver.cf	[illegible]	[illegible]	[illegible]	[illegible]
Barnes.cf	[illegible]	[illegible]	[illegible]	[illegible]	Todt.1b	[illegible]	[illegible]	[illegible]	[illegible]
Reyno's.rf	[illegible]	[illegible]	[illegible]	[illegible]	Scarr't.lf	[illegible]	[illegible]	[illegible]	[illegible]
Jolley.lf	[illegible]	[illegible]	[illegible]	[illegible]	Webb.rf	[illegible]	[illegible]	[illegible]	[illegible]
Cissell.2b	[illegible]	[illegible]	[illegible]	[illegible]	Regan.2b	[illegible]	[illegible]	[illegible]	[illegible]
Clancy.1b	[illegible]	[illegible]	[illegible]	[illegible]	Miller.3b	[illegible]	[illegible]	[illegible]	[illegible]
Kamm.3b	[illegible]	[illegible]	[illegible]	[illegible]	Rhyne.ss	[illegible]	[illegible]	[illegible]	[illegible]
Berg.c	[illegible]	[illegible]	[illegible]	[illegible]	Heving.c	[illegible]	[illegible]	[illegible]	[illegible]
Watwood.x	[illegible]	[illegible]	[illegible]	[illegible]	Lisenbee.p	[illegible]	[illegible]	[illegible]	[illegible]
Crouse.c	[illegible]	[illegible]	[illegible]	[illegible]					
Faber.p	[illegible]	[illegible]	[illegible]	[illegible]					
Walsh.p	[illegible]	[illegible]	[illegible]	[illegible]					
Metzler.xx	1	0	0	0					
Caraway.p	0	0	0	1					
Totals	33	8	24	13	Totals	34	15	27	8

x—Batted for Berg in 8th.
xx—Batted for Walsh in 8th.

SCORE BY INNINGS

Chicago .... 1 0 0 1 0 0 1 3 0—6
Boston .... 2 4 1 1 0 1 0 1 x—10

Errors—Kamm, Jeffries. Runs batted in—Watwood, 2; Jeffries, Reynolds, Cissell, Kamm, Regan, 3; Oliver, 2; Todt, 2; Webb, 2; Miller. Two-base hit—Watwood. Stolen base—Webb. Sacrifices—Jeffries, Cissell, Lisenbee, 2; Oliver, Heving. Double play—Clancy to Jeffries. Left on bases—Chicago, 8; Boston, 8. Bases on balls—Off Walsh, 4; Lisenbee, 5. Struck out—By Walsh, 1; Caraway, 1; Lisenbee, 1. Hits—Off Faber, 6 in 1 1-3 innings; Walsh, 7 in 5 2-3; Caraway, 2 in 1. Hit by pitcher—By Lisenbee, Jeffries. Wild pitch—Walsh. Losing pitcher—Faber. Umpires—Nallin, Van Graflan and Dineen. Time of game—2h. 2m.

Second game:

CHICAGO	AB	H	O	A	BOSTON	AB	H	O	A
Jeffries.ss	5	2	1	6	Oliver.cf	4	0	2	0
Watwood.cf	5	2	3	0	Todt.1b	4	1	11	0
Reyno's.rf	4	1	2	0	Scarr't.lf	4	1	2	0
Jolley.lf	4	2	1	0	Webb.rf	4	2	2	0
Metzler.lf	0	0	0	0	Regan.2b	4	1	2	4
Cissell.2b	4	0	3	2	Miller.3b	4	0	2	3
Clancy.1b	3	0	14	1	Rhyne.ss	3	1	3	3
Kamm.3b	3	1	3	3	Berry.c	3	0	3	0
Tate.c	3	1	0	0	Russell.p	2	1	0	2
Lyons.p	4	1	0	1	Durst.z	1	0	0	0
Totals	35	9	27	13	Totals	33	7	27	12

z—Batted for Rhyne in 9th.

SCORE BY INNINGS

Chicago ....0 0 0 2 0 0 0 0 0—2
Boston ....0 0 0 1 0 0 0 0 0—1

Error—Regan. Runs batted in—Kamm, Tate, Regan. Two-base hit—Webb. Stolen base—Cissell. Sacrifice—Regan. Double play—Miller to Regan. Left on bases—Chicago, 9; Boston, 6. Bases on balls—Off Russell, 3 Struck out—By Lyons, 1. Umpires—Van Graflan, Dineen and Nallin. Time of game—1h. 20m.

Howard Jones Opens Dallas Grid School

DALLAS (Tex.) June 29. Howard Jones, famous coach of the University of Southern California, is due here Tuesday to take up the work of directing a course in football coaching during the summer session of Southern Methodist University. Jones has already conducted similar courses this summer at Utah Agricultural College and Washington State College. Following his work here, which will end in two weeks, he will return to Los Angeles.

Seals Split With Ducks

PORTLAND, June 29. (AP)—Portland won the first game from San Francisco today, 11 to 6, with Ossie Orwoll pitching the full route, but the Seals came up from behind to snatch the second one, 8 to 6, after Portland had gained a four-run lead in the fourth inning. Crosetti hit a homer in the first game and another in the second, with two on. Sheeley and Summa also hit circuit smashers. Scores:

First game:

SAN FRANCISCO	AB	H	O	A	PORTLAND	AB	H	O	A
Crosetti.ss	5	2	2	4	French.cf	[illegible]	[illegible]	[illegible]	[illegible]
Baker.3b	3	1	2	1	Rober'n.3b	[illegible]	[illegible]	[illegible]	[illegible]
Dono'n.cf	5	2	2	0	Summa.rf	[illegible]	[illegible]	[illegible]	[illegible]
Wingo.lf	5	2	1	0	Williams.lf	[illegible]	[illegible]	[illegible]	[illegible]
Sheely.1b	4	1	10	0	Rhiel.2b	[illegible]	[illegible]	[illegible]	[illegible]
Sulik.rf	3	1	0	0	Hillis.1b	[illegible]	[illegible]	[illegible]	[illegible]
Cave'y.3b	4	1	2	4	Johnson.ss	[illegible]	[illegible]	[illegible]	[illegible]
Peneb'y.c	4	0	5	1	Woodall.c	[illegible]	[illegible]	[illegible]	[illegible]
Davis.p	2	0	0	1	Orwoll.p	[illegible]	[illegible]	[illegible]	[illegible]
Perry.p	1	0	0	0					
Pinelli.x	1	1	0	0					
Coleman.rf	1	0	0	0					
Miljus.p	1	0	0	1					
Totals	37	11	24	11	Totals	39	17	27	6

x—Batted for Sulik in 7th.

SCORE BY INNINGS

San Francisco ....3 0 0 0 1 2 0 0 0—6
Base hits ....4 0 0 0 1 3 2 0 1—11
Portland ....2 0 0 4 0 0 5 0 x—11
Base hits ....3 1 0 6 1 1 4 1 x—17

Errors—Donovan, Caveney. Ten hits, 6 runs off Davis in 4 innings; 5 and 5 off Perry in 2 1-3; 2 and 0 off Miljus in 1 2-3 Losing pitcher—Perry. Runs responsible for—Orwoll, 6; Davis, 6; Perry, 5. Struck out—By Orwoll, 7; Davis, 2; Perry, 2; Miljus, 1. Bases on balls—Off Orwoll, 5; Perry, 4. Stolen base—Robertson. Home runs—Crosetti, Summa. Two-base hits—Woodall, 2; Johnson, Crosetti, Caveney, Orwoll, Wingo, 2. Sacrifice hit—Baker. Runs batted in—Crosetti, Wingo, 2; Summa, 3; Johnson, 2; French, 3; Donovan, Caveney, Perry, Woodall, Orwoll, 2. Double plays—Crosetti to Caveney to Sheely; Penebsky to Caveney. Umpires—Chadbourne and Casey. Time of game—2h. 5m.

Second game:

SAN FRANCISCO	AB	H	O	A	PORTLAND	AB	H	O	A
Crosetti.ss	5	2	1	4	French.cf	5	1	3	0
Baker.3b	4	2	0	3	Rober'n.3b	5	1	2	1
Dono'n.cf	5	1	2	0	Summa.rf	4	2	2	0
Wingo.lf	4	1	2	0	Williams.lf	4	1	2	0
Sheely.1b	5	2	13	0	Rhiel.2b	4	2	6	2
Colem'n.rf	4	1	2	0	Hillis.1b	3	0	7	1
Cave'y.3b	4	0	4	5	Johnson.ss	4	0	3	3
Peneb'y.c	3	0	1	0	Palm.c	3	1	1	2
Zinn.p	4	2	1	4	Fuller'n.p	2	1	0	2
Sulik.x	0	0	0	0	Walters.p	1	1	0	2
Gaston.c	0	0	0	0	Orwoll.xx	1	0	0	0
Totals	38	12	27	16	Totals	36	10	27	13

x—Batted for Penebsky in 8th.
xx—Batted for Palm in 9th.

SCORE BY INNINGS

San Francisco .....1 1 0 0 2 0 0 3 1—8
Base hits ....2 1 1 0 2 1 1 4 0—12
Portland ....2 0 1 3 0 0 0 0 0—6
Base hits ....3 1 3 3 0 0 0 0 1—10

Errors—Penebsky, Johnson, 2. Eleven hits, 7 runs off Fullerton in 7; 1 and 1 off Walters in 2. Losing pitcher—Fullerton. Runs responsible for—Fullerton, 5; Zinn, 5; Walters, 1. Struck out—By Zinn, 2; Fullerton, 1. Bases on balls—Off Walters, 3. Stolen bases—Crosetti, Rhiel. Three-base hit—Williams. Home runs—Sheely, Crosetti. Two-base hits—Summa, 2; Palm. Sacrifices—Hillis, Fullerton, Crosetti, Caveney. Runs batted in—Donovan, Rhiel, 2; Sheely, 2; Williams, Hillis, Crosetti, 2; Caveney, Zinn, Coleman. Double play—Summa to Palm to Rhiel. Balk—Zinn. Wild pitch—Zinn. Umpires—Casey and Chadbourne. Time of game—1h. 50m.

YACHT VICTORY TO WESTWARD

(Continued from Ninth Page)

during the afternoon to a healthy wind that put all yachts safely around the west end of Catalina before nightfall.

The leaders fanned down hill so fast before the dying westerly during the night that they rounded Pyramids Head before daybreak yesterday, to again pick up a fair breeze from the southeast that brought them home over the final seventy-mile leg in record time. Westward took the lead away from Pandora just after the start on Saturday and was thereafter never in danger.

BABE CAPTURES TROPHY FOR CORRECTED TIME

Commodore Churchill's eight-meter sloop Babe, once winner of the King of Spain trophy, was the winner of the Rex B. Clarke trophy for the best corrected time in the San Clemente race, Paul Hiller, chairman of the regatta committee, announced last night. Her time for the entire distance was 21h. 18m. 31s. Syl Spaulding's Westward won the Adohr trophy for best actual time. The Enchantress was awarded the prize for the best showing for boats of 55 rating and over. Four boats were still unaccounted for at 8 p.m. last night.

SNOWY BAKER ON AIR TODAY

Snowy Baker, noted Australian sportsman, at present one of Southern California's leading figures in amateur sports circles, will make a short talk over KHJ from the tower of The Times today. Baker will be introduced during the 12:30 p.m. news period by Frank Roche of The Times sports staff.

BORDER TRACK REOPENS FOR SUMMER TURF CARD

AGUA CALIENTE (Baja California, Mex.) June 29.—Agua Caliente's inaugural summer meeting gets under way on July 4 for a run of fifty-two days. More than 600 hoorses will be congregated at the Mexican Spa in time for the opening. Western horses, making up half this number have been on the ground for several weeks, getting into condition. To these were added shipments from New York, Chicago, Kansas City and St. Louis tracks. Thus intersectional flavor will be lent to the approaching sports.

The Independence handicap, opening feature at six furlongs, carries a purse of $1000. For this clash the nominations are made up of capable horses in excellent condition. The nominations for the Independence include: Ironsides, Nusakan and Mole Hill, owned by C. B. Irwin; Ervast and Hatrick, belonging to Baron Long; Meadowbrook stable's Good and Hot; Agua Caliente stable's Scimitar and Beth Hogan; La Brae stable's Sweeping Away, Sunspero and Polita; James Parson's Seth's Hope, Quick Return and Lady Seth; Bert Seburn's Pookanaka; Midnight Follies stable's Dapper and Ruth C.; George O. Connell's Starference, Paragraph and Jeu De Bar; L. T. Whitehill's Shasta Pear; W. E. Finnegan's Dr. Wilson; Bill Bee stable's Satin Spar and Edisto and Charles McCrean's Excess Baggage. From this list a good-sized field may result. A meeting of Ironsides and Ervast is in prospect.

Date of stake, name, value, distance and closing date for nominations follow:

July 4—Independence handicap, $1000, six furlongs, June 30.
July 13—Coronado claiming, $1200 added, one mile, July 8.
July 20—Zaragosa claiming, $1000 added, six furlongs, July 15.
July 27—Caliente claiming, $1500 added, mile and one-sixteenth, July 22.
August 3—Fleetfoot handicap, $1500 added, six furlongs, July 29.
August 10—Juvenile handicap, $1500 added, five and one-half furlongs, August 5.
August 17—Midsummer Derby, $2000 added, mile and one-sixteenth, August 12.
August 24—President's plate, $5000 added, mile and one-eighth, July 8.
August 31—Owners' handicap, $1000 added, six furlongs, August 26.
September 1—Labor Day handicap, $1500 added, mile and one-fourth, August 26.

Slater Wins Shoot Honors

Maj. R. Slater, a member of the Los Angeles chapter of the Izaak Walton League, won first honors in the skeet event at the trapshooting tournament held yesterday at Izaak Walton Park, Sunland, with a score of 48 out of a possible 50, at the same time establishing a record for these new shooting grounds by being the first to break twenty-five straight on his first round. This feat entitles him to the first gold badge to be awarded by the Los Angeles Izaak Walton Skeet Club for such a score.

On the standard traps, L. B. Clarke won first place among the Class A shooters in the 100-bird event with a score of 97 out of 100, while the Class B prize went to J. F. Goodrich.

Ben Dear copped first place in the Class C group with a 93x100, W. A. Raine taking first honors in Class D, with a score of 88x100.

FIFTY-BIRD SKEET EVENT

M. R. Slater	48x50	Dr. Brenner	34x50
Wilfong	41x50	Pete Peterson	34x50
Morgan	40x50	G. Saller	34x50
J. Frew	40x50	J. Travilla	33x50
A. K. Lucas	39x50	Freytag	32x50
Backus	38x50	C. Bushey	30x50
J. Smith	38x50	H. Brown	30x50
R. E. Walker	37x50	H. A. Perk	29x50
C. Schwinge	36x50	Kunert	27x50
Pachmayr	35x50	D. Basso	26x50

100-BIRD EVENT
(Standard traps)

L. B. Clarke	97x100	C. Nickle, Jr.	86x100
C. L. Nickle	94x100	Geo. Warren	85x100
Houghtaling	94x100	Mrs. Knight	85x100
Ben Dear	93x100	K. Thurston	80x100
Ilsner	93x100	W. W. Parker	78x100
A. K. Lucas	92x100	Monte Blue	75x100
J. Goodrich	90x100	H. Brown	73x100
W. A. Raine	88x100	Linkelt	70x100
McBride	88x100	P. Cochrane	60x100
R. E. Walker	87x100		

50-BIRD HANDICAP EVENT

Houghtaling	45x50	R. E. Walker	42x50
Ben Dear	45x50	Dr. Armstrong	41x50
Mrs. Knight	44x50	G. Saller	41x50
Ilsner	44x50	McBride	40x50
L. B. Clarke	44x50	J. Goodrich	39x50
C. L. Nickle	43x50	H. Brown	37x50
A. K. Lucas	43x50	Linkelt	35x50
M. R. Slater	43x50	D. Basso	32x50
G. Warren	43x50	Monte Blue	32x50
W. A. Raine	43x50	C. W. Fish	27x50

The tie in this event was won by Guy Houghtaling in the shoot-off, the score being Houghtaling 22x25 and Ben Dear 21x25.

Jack de Lara, Gates Enter Eastern Play

MONTCLAIR (N. J.) June 29.—Jack de Lara and Bob Gates, University of Southern California tennis players, are entered in the New Jersey State championships that open here tomorrow. Both played in the national intercollegiate net championships last week at the Merion Cricket Club in Pennsylvania.

WHITE RIDERS GALLOP TO VICTORY OVER REDS

With Hal Roach and Snowy Baker leading the way the White poloists rode to an 11-to-7 triumph over the Red horsemen, captained by Howland Paddock, at the Uplifters' field yesterday afternoon. A rally in the fifth chukker put the Whites in the lead and from that time on they were never headed. Hal Roach led the scoring for the winners. The young motion-picture magnate tallied five times for the White four.

T. Lyel Puckett No. 1 man on the Reds, took a header from his mount in the sixth chukker when he collided with Snowy Baker. Puckett hit the turf on his nose with the result that he had to have his beak fixed up before he could continue the game. The accident did not seem to make him slack up his pace any in the last three chukkers, however.

At half-time the Whites had a one-goal lead, the score being 4 to 3. The teams seemed to be playing on a par up to the fifth chukker when as told above the Whites shoved over three goals and cinched the game.

Lionel Pedley and Hugh Blue refereed. A fair sized crowd witnessed the riding battle.

The line-ups:

Whites	Pos.	Reds
Wilson (2)	No. 1	Puckett (2)
Roach (5)	No. 2	Smith (3)
Baker (3)	No. 3	Paddock (1)
Brandeis (1)	Back	Brunson (1)

SCORE BY CHUKKERS

Whites .... 1 2 1 0 3 2 2 0—11
Reds .... 1 1 1 0 0 2 1 1—7

HOLLYWOOD POLOISTS CAPTURE CLASH

Hollywood poloists led by Kirk Steinert galloped to a 6-to-5 victory over the Valley Brook four yesterday at the Ventura Boulevard field. Steinert scored three goals and starred in defensive plays for his team.

QUINN WINNER IN AUTO RACE

(Continued from Ninth Page)

the old record which was set by Shorty Cantlon.

Event 1, two laps—Won by Francis Quinn; Jimmy Sharp, second; Walt May, third. Time, 58.90s (new record.)

Event 2, ten laps—Won by Francis Quinn; Jimmy Sharp, second; Mel McKee, third. Time, 4m. 41 2-5s.

Event 3, ten laps—Won by Speed Hinckley; Carl Ryder, second; Bill Heisler, third. Time, 5m. 14 2-5s.

Event 4, thirty laps—Won by Francis Quinn; Charles Gelston, second; Speed Hinckley, third; Carl Ryder, fourth; Mel McKee, fifth. Time, 15m. 13s.

Event 5, ten laps—Won by Chris Vest; Nick Martino, second; Ted Simpson, third. Time, 5m. 14 2-5s.

Event 6, consolation race—Won by Joe Kifewitz; Frank James, second; Kenny Morgan, third.

NORWALKS LOSE

EDUCAT'L STUDIOS	AB	H	O	A	NORWALK	AB	H	O	A
Rocky.lf	3	0	1	0	Davis.2b	4	1	3	4
Kiele.ss	3	0	1	1	Sheets.cf	3	0	1	0
Pickens.c	3	0	8	0	Owsley.1b	4	0	14	0
Duncan.3b	3	1	2	2	Valencia.c	4	2	6	0
Fisher.1b	4	0	6	1	Packard.lf	4	2	0	0
Wilsford.lf	4	0	3	0	Rudd.ss	4	1	0	6
C.John'n.2b	3	0	3	4	Perry.3b	4	1	2	2
E.John'n.rf	3	0	0	0	Hugan.p	4	2	0	4
Beitler.p	2	1	1	0	Melton.rf	3	0	1	0
Pillie.rf	1	0	0	0					
Totals	29	2	27	7	Totals	34	8	27	16

Educat'l Studios.. 1 0 0 0 1 0 0 0 0—2
Hits .... 2 0 0 0 1 0 0 0 0—3
Norwalk .... 0 0 0 2 0 0 0 0 x—2
Hits .... 0 1 1 3 1 0 0 0 x—6

Errors—Duncan, C. Johnston, Hugan. Struck out—By Beitler, Owsley, Sheets, 3; Hugan, 8. Bases on balls—Off Hugan, 4. Stolen bases—Kiele, Duncan. Home run—Duncan. Two-base hits—Valencia, Hugan. Sacrifice hits—Rocky, Pickens, C. Johnston, Sheets. Double play—Duncan to Johnston to Fisher. Umpire—Blinder. Time of game—1h. 50m.

The Ford is a good-looking truck

Ford 1½-ton truck with panel body

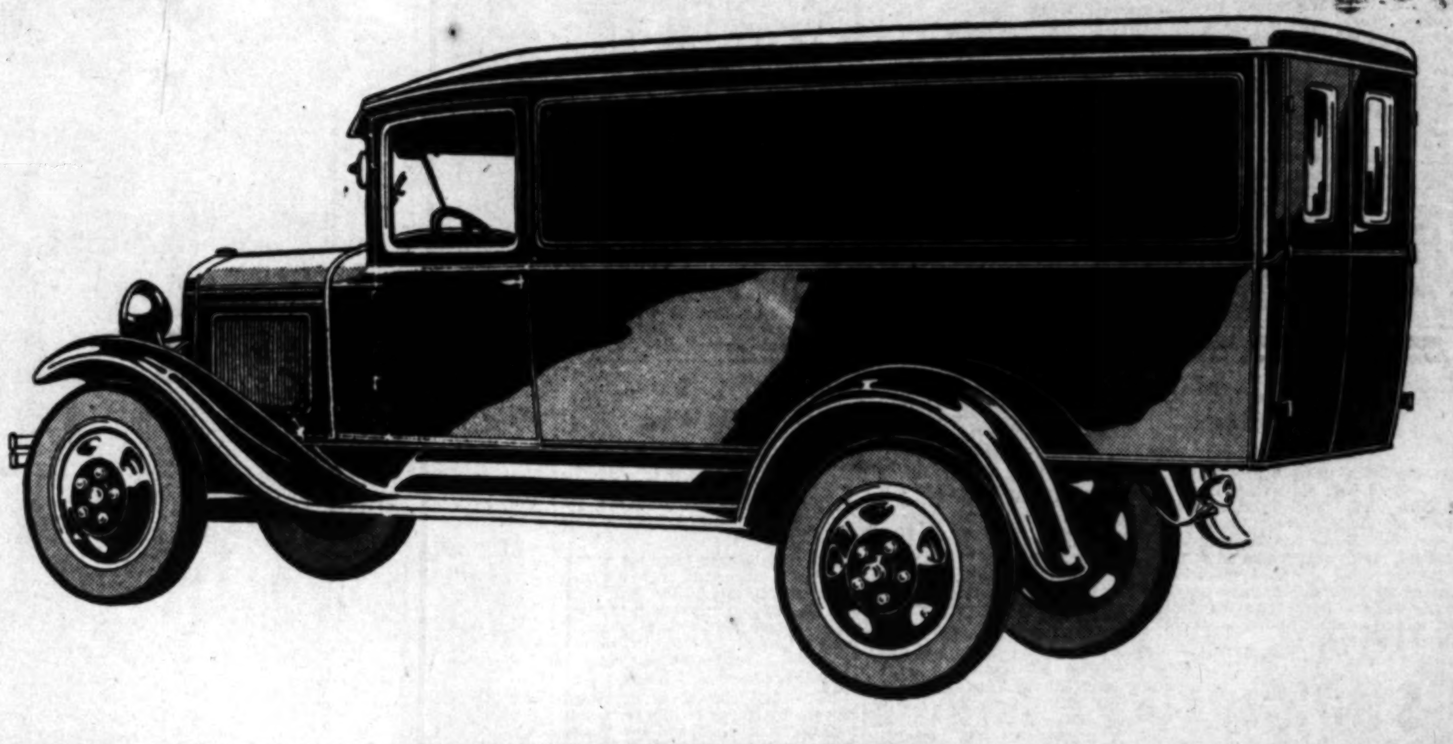

THE Ford truck, with new bodies of greater beauty, is designed to be a fitting representative of your business in any community. The new radiator and hood are higher and narrower, in more pleasing proportion to the overall height of the body and cab. Front fenders meet the running-boards in a more sweeping and graceful line.

The radiator, hood, cowl and cab are unified in appearance, joining in a line which seemingly lengthens the truck, increasing the impression of fleetness. A smart-looking visor of military shape adds further to this impression.

Greater comfort for the driver is provided by roomier cabs, with wider seats. The windshields, which are of Triplex shatter-proof glass, operate by swinging out from the bottom. Both open and enclosed cabs are offered with the stake and platform bodies.

Valuable as these body improvements are, they are second in importance to the excellent performance, long life, and rugged strength which the Ford truck offers at low cost. Features of the chassis which contribute to these are the 4-speed transmission; the new three-quarter floating rear axle; the option of two different gear-ratios; the larger brakes; and the dual rear wheels available at small additional cost.

Panel, stake and platform bodies are standard. They are sturdy and rugged, designed to give ample loading space. With the important new chassis features, they adapt the Ford truck for a wide variety of purposes.

More handsome appearance

Greater comfort for the driver

All-round sturdiness

Ample loading space

Ford

Seventeen Swimming and Diving Titles at Stake in National A. A. U. Meet at Long Beach

CLASSIC OPENS NEXT THURSDAY

Southlanders Will Defend Thirteen Crowns

Spence's 100-Meter Laurels Prove Main Target

Greatest Sprint Field Ever Assembled at Seaside

(Continued from Ninth Page)

seems due to go to his brother Leonard of the New York A.C.

Spence's 100-meter title will be disputed by the greatest sprint field ever assembled. Among the stars entered are George Kojac and Dutch Fissler of the New York A.C.; Al Swartz of the Illinois A.C.; Johnny Howland, J. K. Brines and L. B. Osborne of Yale University; Frank Walton of Hollywood A.C. and Phil Daubenspeck of Venice. The race seems to rest between Kojac, Swartz and Howland. Johnny Weissmuller's world mark of 57.8s. may be shattered by one of these splashers.

It is interesting to note that thirteen of the seventeen titles will be defended by Southern California champions. However, Buster Crabbe and Josephine McKim of the L.A.A.C., who between them hold six free-style titles, will find the going much tougher than in 1929.

Crabbe's 440 title is not at all secure with such men entered as Al Zorilla and Ray Ruddy of New York; Austin Clapp of Hollywood; Howland of Yale; Mailo Kalili, Honolulu; Swartz of Illinois and R. T. Breyer, captain of the Chicago A.A. team. Crabbe will also defend titles in the 880 and one-mile free styles and 300-meter medley.

Miss McKim will no doubt lose her 440, 880 and one-mile titles and world records to Helene Madison, the Seattle sensation, who will be competing in her first outdoor national meet. She was the star of the indoors last spring, setting world records in all free-style races. Georgia Coleman of the L.A.A.C. is the favorite to again win both women's diving titles, the ten-foot springboard and high platform events.

Frank Walton of Hollywood is expected to lose his backstroke title to George Kojac of New York while the New York relay team, Kojac, Zorilla, Ruddy and Fissler, is also favored to annex the 880 title, now held by Hollywood.

Mickey Riley and his brother, Johnny, both of the L. A. A. C., will defend the men's diving titles—Mickey the ten-foot board and Johnny the high platform. Wally Colbath of the Chicago A.A. has been practicing daily on the Long Beach platforms as has Farid Simaika of Hollywood A.C. and either one of these two may capture the Riley boys' titles. Dutch Smith, indoor three-foot champion of the L.A.A.C., is another strong threat.

Goodrich Wins Shoot

John Goodrich, using a new gun, won the shoot held at the Los Angeles Gun Club field yesterday, registering a 95x100 score. Nordenholt, Valleen, Clarke and Ford tied for second place with scores of 94. Jim Smith, using a twenty-gauge gun, piled up 92 targets to place behind the leaders. Mrs. Paul Wolfe, in her second attempt at trapshooting, scored a 64x100.

Scores compiled by Fred H. Teeple, secretary, follow:

J. Goodrich..	95x100	L. B. Marsh..	48x50
O. Nordenh't	94x100	Mrs. Groat ..	46x50
E. L. Valleen.	94x100	W. W. Parker.	46x50
L. B. Clarke.	94x100	C. E. Groat ..	41x50
H.H. Ford, Jr.	94x100	P. B. North ..	38x50
Jim Smith ..	92x100	H. G. Bostick.	23x25
Monte Blue..	88x100	C. C. McBride	23x25
J. Martin ..	84x100	N.W. Warman	23x25
H. Emard ..	79x100	T. Davis	22x25
J. Martin ..	76x100	P. Kimble ...	20x25
R. S. Finn...	75x100	R. Gill	19x25
Mrs. P. Wolfe	64x100	J. Reeves	18x25
A. Jackson...	63x100	Chas. Scott ..	16x25
C. L. Nickle...	48x50	R. Halpin	12x25

Phillips Wins Golf Tourney

Eddie Philips won low gross honors in the annual Warner Brothers golf tournament held at Royal Palms yesterday. He shot an 81. Lester Stevens copped low net with a 90-24—66.

Play was eighteen holes medal, with 103 golfers taking part. There were 103 prizes distributed.

AMATEURS BEAT PROS IN FOX HILLS PLAY

Johnny Mescal and Wally Sparks, star amateurs of the Fox Hills Country Club, defeated Harold Hiser and Martin Sykes, club professionals, 1 up in an eighteen-hole exhibition match at Fox Hills yesterday.

Foul Tips

With seven straight wins over Sacramento to their credit and thirteen victories out of their last fifteen games, the Hollywood Stars are now looking toward their coming series with the Oaks. Frank Shellenback will hurl for the Sheiks, who are confident they can hand the Acorns a walloping.

• • •

Tony Freitas, who was on the sick list all week, pitched the sixth inning of the nightcap for the Sacs yesterday and mowed the Stars down in one-two-three order. Freitas was the only Sac hurler in the nightcap who pitched a hitless inning against the Sheiks.

• • •

Myril Hoag certainly did something very novel for $75,000 Beauties when he let Hill's high fly hit him on the head. However, the fans gave Hoag a hand anyway, when he came to bat in the sixth. He responded with a circuit clout into the bleachers.

• • •

Gordon Rhodes needs a lot of hard work to get himself in condition. He lasts about five innings and then blows up higher than the Wrigley tower.

• • •

Severeid wasn't sure whether his drive over the left-field fence in the opener was going to stay fair, so he waited at the plate until the ball soared over just inside the foul line.

• • •

The Stars will celebrate their big week today as the guests of Capt. Morris off Santa Monica on the fishing boat Freedom.

• • •

Everything broke just right for the Angels last week, so now they are three games ahead of the pack. The Stars ruined the Solons, while the Reds and Ducks both took the odd game from the Oaks and Seals.

• • •

Harry Green robbed McLaughlin of a double in the first game when he snagged the latter's drive over third base and threw him out at first.

STARS SWEEP SAC SERIES

Hollywood Bats Out 5-3 and 7-6 Triumphs Over Solons to Make It Seven Straight Wins

(Continued from Ninth Page)

steady as it might have been. Jim Turner failed to last in the opener, while Gordon Rhodes, although given a five-run lead, had to be replaced by Buzz Wetzel in the nightcap.

SEVEREID HITS HOMER

Held to six hits by Louie Vinci in the first contest, the Sheiks won anyway because one of those safeties was Hank Severeid's homer with two on and another was Turner's double that drove in two other tallies.

The second game was decided by a six-run Hollywood rally in the fourth inning. This round was featured by Jesse Hill's triple off the top of Myril Hoag's head. The $75,000 Sacramento beauty overran Hill's high fly and the ball bounced off his head for three bases to score two runs and pave the way for another. Hoag was knocked out by the wallop, but gamely stuck in the game and showed that he is no quitter by hitting a home run when he came to bat in the sixth inning.

Hoag's homer started a four-run Sacramento splurge that caused anxiety in the Hollywood dugout and forced Vitt to replace Rhodes with Wetzel, who made the one-run margin suffice for a victory.

The nightcap started with the Solons scoring a run in the opening inning. French worked Rhodes for a walk to open hostilities and was bunted along by Brown. Brannan made a nice play throwing out Backer, French advancing to third, from where he counted on Eldred's two-base drive to right.

Lee got a single with one away in the Hollywood half of the first, but Hoag made a sensational running catch of Brannan's line drive and threw to Camilli in time to double Lee off first.

STARS KNOT COUNT

The Stars tied it up in the second when Barbee walked, Carlyle singled, Heath sacrificed and Bassler hit safely. Green hit into another double play to end the rally.

Sacramento took a temporary lead in the fourth when Hoag circled the paths with the aid of two Hollywood errors. Green fumbled Hoag's bouncer to put him on first. Osborn popped to Lee but Camilli doubled off the left center-field fence. Hoag kept right on going for home and Carlyle whipped the ball back in plenty of time to get him at the plate but Brannan's relay was in the dirt and before Bassler could grab the ball Hoag was home.

Hollywood came right back with six runs in its half to gain a 7-to-2 lead. Brannan led off with a double and when Barbee drew a walk, Ryan lifted Gould and sent in Rufus Smith, the energetic southpaw. Smith fielded Carlyle's bunt and forced Brannan at third but Heath singled to center to bring in Barbee and put Carlyle on third. Mickey took second on Hoag's throw to third. When Smith walked Bassler to fill the bases, Ryan called in Fay Thomas. Green greeted Thomas with a single to center that scored Carlyle and Heath and put Bassler on third. Rhodes fanned and then Hoag let Hill's high fly hit him on the head, Bassler and Green counting and the scorer generously giving Hill a triple, when he ran to third. Lee's single brought Hill home with the sixth run of the round. Brannan, up for a second helping, was thrown out by Backer to end the riotous round.

RHODES CHASED

Rhodes kept staggering, however, and had to be replaced in the sixth, after the Senators had scored four runs and come within one of knotting the count. Hoag led off with a homer into the bleachers and then Osborn walked. Camilli fanned but Wirts also drew a pass. Steinbacher, batting for Thomas, singled to left to bring in Osborn. French's infield out advanced the runners and Brown's double down the left-field line scored Wirts and Steinbacher. Buzz Wetzel replaced Rhodes and retired Backer on a foul fly to Catina, who had replaced Green at third, to leave the tying run stranded on second.

After two were out in the seventh a walk to Osborn, Camilli's single and a passed ball by Bassler put Sacs on second and third with the tying and winning tallies but Wetzel disposed of Art Koehler, who batted for Wirts, on a pop fly to Lee, that ended the game.

Hollywood jumped out in front in the opener by nicking Vinci for three runs in the second inning. Hank Severeid did the dirty work by cracking one over the left-field wall, just inside the foul line, after Vinci had walked both Rumler and Green. Severeid thought his drive might curve foul and didn't leave the plate until the bulb finally cleared the wall in fair territory.

Two more Stars galloped over the plate in the fourth to give the Home Guards a 5-to-0 margin. Rumler led off with a single but Green fouled to Camilli. Severeid hit down to McLaughlin, whose throw to force Rumler was late as well as wide, both men being safe. Heath was called out on a doubtful strike. A wild pitch moved the runners to second and third. Turner helped out his own cause by blasting a double past Camilli, Rumler and Severeid scampering across the platter.

Turner started weakening in the sixth, when the Solons bunched a couple of hits for their first run. McLaughlin opened the round with a hit and galloped to third when Backer lined a long single to center. Rumler speared Backer's line drive, McLaughlin scoring after the catch, but Hoag forced Backer and then Osborn lofted to Barbee for the third out.

SACS RALLY

The Sacs got their other two tallies in the seventh, chasing Turner to the showers after nicking him for four more hits. Camilli began the seventh by blasting a home run over the left-field fence and Koehler followed with a single to left. A wild pitch sent Koehler to second, where he remained while Turner tossed out Vinci. French and McLaughlin both singled, scoring Koehler. That was the signal for Vitt to derrick Turner and send in Yde. Backer forced McLaughlin and then Eldred drew a walk to fill the bases. Whereupon, Yde tightened up and struck out none other than Mr. Myril Hoag, the Yankees' recent $75,000 purchase, to bring the rally to an abrupt close.

The Sacs got men on base in both the eighth and ninth but weren't able to touch Yde for a hit when it was needed so the Stars took their sixth straight.

First game:

SACRAMENTO	AB	H	O	A	HOLLYWOOD	AB	H	O	A
French.ss	4	1	1	4	Hill.cf	4	0	2	1
McLa'n.3b	5	2	0	0	Lee.ss	4	0	2	7
Backer.2b	5	1	0	2	Bran'n.2b	3	1	1	4
Eldred.lf	2	1	3	0	Barbee.rf	4	0	1	0
Hoag.cf	4	0	3	0	Rumler.lf	3	1	1	0
Osborn.rf	3	2	4	0	Green.3b	3	1	1	3
Camilli.1b	4	2	8	1	Severeid.c	3	1	3	0
Koehler.c	4	2	3	0	Heath.1b	3	0	10	0
Vinci.p	3	0	2	1	Turner.p	2	1	0	4
Brown.x	1	0	0	0	Yde.p	2	1	0	0
Stein'r.xx	0	0	0	0					
Totals	35	11	24	8	Totals	31	6	27	19

x—Batted for Vinci in 9th.
xx—Ran for McLaughlin in 9th.

	1	2	3	4	5	6	7	8	9	
Sacramento	0	0	0	0	0	1	2	0	0	—3
Base hits	0	1	1	2	1	2	4	0	0	—11
Hollywood	0	3	0	2	0	0	0	0	x	—5
Base hits	0	1	1	2	0	0	1	1	x	—6

Error—McLaughlin. Innings pitched — By Turner, 6 1-3; Vinci, 8. Credit victory to Turner. At bat—Off Turner, 28. Hits batted — Off Turner, 11. Runs scored—Off Turner, 3. Runs responsible for—Turner, 3; Vinci, 3. Struck out—By Turner, 2; Vinci, 3; Yde, 1. Bases on balls—Off Vinci, 5; Yde, 2. Wild pitches—Vinci, Turner. Stolen base—Camilli. Home runs—Severeid, Camilli. Two-base hits—Koehler, Turner, Green. Sacrifice—Eldred. Runs batted in—Severeid, 3; Turner, 3; Eldred, Camilli, McLaughlin. Double play—Brannon to Lee to Heath. Time of game—1h. 44m. Umpires—Cady and Sweeney.

Second game:

SACRAMENTO	AB	H	O	A	HOLLYWOOD	AB	H	O	A
French.ss	3	1	2	3	Hill.lf	4	2	1	0
Brown.3b	3	1	1	1	Lee.ss	4	2	4	0
Backer.2b	4	0	4	3	Bran'n.2b	3	1	1	3
Eldred.lf	3	1	0	0	Barbee.rf	3	0	1	0
Hoag.cf	4	1	0	1	Carlyle.cf	3	2	0	0
Osborn.rf	4	0	0	0	Heath.1b	2	2	7	0
Camilli.1b	4	2	7	0	Bassler.c	2	2	6	0
Wirts.c	2	0	3	1	Green.3b	2	1	0	2
Gould.p	1	0	0	1	Rhodes.p	2	1	0	1
Smith.p	0	0	0	1	Severeid.x	1	0	0	0
Thomas.p	0	0	0	0	Catina.3b	0	0	1	0
Stei'r.zz.rf	1	1	1	0	Wetzel.p	1	0	0	0
Freitas.p	0	0	0	0					
Flynn.zzz	1	0	0	0					
Koehler.z	1	0	0	0					
Totals	28	7	18	11	Totals	25	11	21	7

x—Batted for Green in 5th.
z—Batted for Wirts in 7th.
zz—Batted for Thomas in 6th.
zzz—Batted for Freitas in 7th.

	1	2	3	4	5	6	7	
Sacramento	1	0	0	1	0	4	0	—6
Hits	1	0	1	1	0	3	1	—7
Hollywood	0	1	0	6	0	0	x	—7
Hits	1	2	1	5	2	0	x	—11

Errors—Brannon, Green. Innings pitched—By Gould, 3 plus; Smith, 1-3; Thomas, 1 1-3; Rhodes, 5 2-3. Credit victory to Rhodes; charge defeat to Gould. At bat—Off Gould, 10; Smith, 2; Thomas, 8; Rhodes, 23. Hits batted—Off Gould, 5; Smith, 2; Thomas, 3; Rhodes, 6. Runs scored—Off Gould, 2; Smith, 3; Thomas, 6; Rhodes, 5. Runs responsible for—Gould, 2; Smith, 3; Thomas, 2; Rhodes, 5; Wetzel, 1. Stolen base—French. Three-base hit—Hill. Home run—Hoag. Sacrifice hits—Brown, Heath. Runs batted in—Eldred, Bassler, Green 2, Heath, Hill 2, Lee, Hoag, Steinbacher, Brown 2. Double plays—Hoag to Camilli; French to Backer to Camilli; Backer to French to Camilli. Passed ball—Bassler. Time of game—1h. 44m. Umpires—Sweeney and Cady.

ANGELS SPLIT WITH INDIANS

(Continued from Ninth Page)

Holland and Pinch-hitter Cliff Lee both flied out. Then Lawrence drove a liner between left and center that rolled to the scoreboard for a triple, scoring Muller and putting the tying run on third base. Yerkes tightened his belt and forced Freck Owen to fly out to end the game.

The Angels had nicked Lamanski for only two hits until the winning rally in the eighth.

The first game was a see-saw affair, with Lawrence's hitting outstanding.

The Angels gave Horne a three-run lead in the first three innings. They got one run in the first when Sigafoos singled and scored on Dittmar's double. Two more came in the third when Dittmar, Jacobs and Fred Haney bunched hits with a passed ball and a fielder's choice.

Horne lost control in the third, and the Tribe nicked him for a pair. Frank Cox and Holland hit singles, Horne walked three batters, Knothe stole a base, Bill Skiff had a passed ball and Kallio tossed in a sacrifice. Barfoot finally stopped the uprising.

Both teams scored in the fifth. George Harper walked for the Angels and went around on a sacrifice and Fred Haney's single to center. For Seattle, Knothe singled infield, advanced on an error and was scored by Louie Almada's clean drive to center.

Seattle tied the count in the sixth, thanks to Harry Taylor's clever base running. Taylor singled to center, and raced clear to third when Haney left third base uncovered after Cox bunted. He scored on an infield out.

The Angels regained the lead in the seventh, with Wes Schulmerich driving home Harper, who had forced Dittmar. Back came the Indians with two runs in their half that cinched victory for them. Muller, Almada and Lawrence hit singles to score the first named, and Almada followed him across the plate while Dittmar was tossing out Owen.

The Angels won the second game without the services of Skipper Jack Lelivelt, who was chased by Umpire Henry Fanning after several arguments with the two arbiters, Fanning and McLaughlin.

The Angels might have won the opener but for the fielding of Holland in left in the ninth. With one out and Jacobs on first base, Schulmerich drove a liner to left ticketed for two bases. Holland, playing deep, cut across the pastures and scooped the ball off his shoetops for a putout and the day was saved. Scores:

First game:

LOS ANGELES	AB	H	O	A	SEATTLE	AB	H	O	A
Sigaf's.2b	4	1	2	4	Knothe.3b	4	2	2	1
Statz.cf	3	0	1	0	Muller.2b	4	1	4	2
Dittmar.ss	5	2	1	4	Holland.lf	4	1	2	0
Harper.lf	4	0	2	0	Almada.cf	4	2	3	0
Jacobs.1b	4	2	13	1	Lawr'e.rf	4	3	0	0
Schul'h.rf	4	1	1	0	Owen.ss	4	0	6	1
Haney.3b	5	2	1	3	Taylor.1b	4	1	6	0
Skiff.c	2	0	1	0	Cox.c	3	1	4	0
Horne.p	0	0	1	1	Kallio.p	3	0	0	2
Barfoot.p	2	1	0	2					
Parker.x	1	0	0	0					
Mo'e.cf.xx	1	0	0	0					
Wa'n.c.xxx	0	0	2	0					
Peters.p	0	0	0	0					
Totals	35	9	24	15	Totals	33	11	27	10

x—Batted for Skiff in 8th.
xx—Batted for Barfoot in 8th.
xxx—Batted for Statz in 8th.

	1	2	3	4	5	6	7	8	9	
Los Angeles	1	0	2	0	1	0	1	0	0	—5
Base hits	2	0	3	1	1	0	1	0	1	—9
Seattle	0	0	2	0	1	1	2	0	x	—6
Base hits	0	1	2	0	3	1	3	1	x	—11

Errors—Dittmar, Owen. Innings pitched—By Horne, 2 2-3; Barfoot, 4 1-3. Charge defeat to Barfoot. Runs responsible for—Kallio, 4; Horne, 2; Barfoot, 3. Struck out—By Kallio, 3; Peters, 2. Bases on balls—Off Kallio, 5; Horne, 3. Hit by pitched ball—Warren. Stolen bases—Knothe, Sigafoos, 2. Two-base hits—Dittmar, Jacobs. Sacrifices—Horne, Kallio, Jacobs, Cox. Runs batted in—Dittmar, Jacobs, Muller, Lawrence, 2; Haney, Almada, Kallio, Owen, Schulmerich. Time of game—1h. 52m. Umpires—McLaughlin and Fanning.

Second game:

LOS ANGELES	AB	H	O	A	SEATTLE	AB	H	O	A
Sigafoos.2b	4	1	5	2	Knothe.3b	4	2	2	0
Statz.cf	3	1	3	0	Muller.2b	4	1	3	2
Dittmar.ss	1	0	2	3	Holland.lf	4	1	4	0
Jacobs.1b	4	1	4	0	Almada.cf	1	0	3	0
Schul'h.rf	2	0	3	0	Lawr'ce.rf	3	2	1	0
Haney.3b	2	0	0	2	Owen.ss	3	0	2	3
Harper.lf	2	0	2	0	Taylor.1b	3	1	4	2
Hannah.c	2	0	5	2	Borreani.c	3	1	5	1
Yerkes.p	3	1	0	1	Lam'ski.p	3	1	0	1
					Lee.x	1	0	0	0
Totals	23	4	24	10	Totals	29	9	24	9

x—Batted for Almada in 8th.

SCORE BY INNINGS

	1	2	3	4	5	6	7	8	
Los Angeles	0	0	0	0	0	0	0	2	—2
Hits	1	0	0	0	0	1	0	2	—4
Seattle	0	0	0	0	0	0	0	1	—1
Hits	1	1	0	0	2	2	1	2	—9

SUMMARY

Error—Muller.

Runs responsible for—Yerkes, 1; Lamanski, 2. Struck out—By Yerkes, 3; Lamanski, 4. Bases on balls—Off Yerkes, 2; Lamanski, 6. Hit by pitched balls—Harper, Dittmar. Stolen base—Sigafoos. Three-base hit—Lawrence. Two-base hit—Sigafoos. Sacrifice hits—Dittmar, Lawrence, Owen. Runs batted in—Jacobs 2, Lawrence. Double plays—Taylor to Knothe; Muller to Owen to Taylor; Lamanski to Owen to Taylor; Haney to Dittmar to Jacobs. Time of game—1h. 50m. Umpires—Fanning and McLaughlin.

SAM BARRY OPENS SUMMER COACHING SCHOOL TODAY

Justin M. (Sam) Barry, coach of the championship University of Southern California basketball and baseball teams during the past season, opens a six weeks' summer session coaching course at S.C. this morning by starting a week of instruction in basketball. Next week Barry will devote all of the time of the course to baseball and the following week Dean Cromwell will take over the work to coach track and field.

The last three weeks of the course, from July 21 to August 7, will be directed by Coach Howard Jones and will be devoted to football. High-school and college coaches and physical education students from many parts of the country have enrolled in the course.

BASEBALL STANDINGS

(Continued from Ninth Page)

WESTERN LEAGUE

	W.	L.	P.c.
Omaha	38	27	.585
Wichita	39	29	.574
Oklahoma City	36	34	.514
Denver	36	35	.507
Des Moines	32	36	.471
Pueblo	32	36	.471
St. Joseph	31	38	.449
Topeka	32	41	.438

Yesterday's Results

Omaha, 6; Wichita, 7.
Oklahoma City, 5; Denver, 8.
Pueblo, 4; St. Joseph, 5.
Topeka, 7; Des Moines, 6.

INTERNATIONAL LEAGUE

	W.	L.	P.c.
Rochester	45	30	.600
Baltimore	[illegible]	[illegible]	[illegible]
Toronto	42	35	.545
Montreal	[illegible]	[illegible]	[illegible]
Buffalo	35	38	.479
Jersey City	33	41	.446
Newark	30	42	.417
Reading	27	46	.370

Yesterday's Results

Jersey City, 5-1; Reading, 2-0 (first game 15 innings.)
Rochester, 12-4; Buffalo, 4-5.
Toronto, 11-5; Montreal, 10-3 (first game 12 innings.)
Baltimore, 15-4; Newark, 5-9.

TEXAS LEAGUE

	W.	L.	P.c.
Houston	6	0	1.000
Wichita Falls	5	1	.833
Fort Worth	3	2	.600
Waco	[illegible]	[illegible]	[illegible]
Beaumont	2	3	.400
Shreveport	2	4	.333
Dallas	1	4	.200
San Antonio	0	5	.000

Yesterday's Results

Waco, 7; San Antonio, 3.
Shreveport, 12-7; Wichita Falls, 11-10.
Houston, 5; Beaumont, 0.
Fort Dorth, 3; Dallas, 2.

SOUTHERN ASSOCIATION

	W.	L.	P.c.
Memphis	50	26	.658
New Orleans	44	29	.603
Birmingham	38	36	.514
Chattanooga	36	39	.480
Atlanta	36	40	.474
Little Rock	37	41	.474
Nashville	35	41	.461
Mobile	25	49	.338

Yesterday's Results

Memphis, 10-7; Nashville, 3-4.
Birmingham, 9-16; New Orleans, 4-4.
Little Rock, 11; Chattanooga, 2.
Only games played.

AMERICAN ASSOCIATION

	W.	L.	P.c.
Louisville	46	24	.657
St. Paul	40	29	.580
Toledo	39	33	.549
Kansas City	33	35	.485
Columbus	33	39	.458
Indianapolis	30	36	.455
Minneapolis	30	39	.435
Milwaukee	27	44	.380

Yesterday's Results

Milwaukee, 10-4; Columbus, 8-14.
Louisville, 7-3; Minneapolis, 6-2.
Toledo, 3-11; Kansas City, 2-5.
St. Paul, 5; Indianapolis, 2.

ARIZONA STATE LEAGUE

	W.	L.	P.c.
El Paso	5	0	1.000
Phoenix	3	2	.600
Bisbee	3	2	.600
Globe	2	3	.400
Tucson	2	3	.400
Miami	0	5	.000

Yesterday's Results

Bisbee, 12; Globe, 4.
El Paso, 7; Miami, 3.
Tucson, 6; Phoenix, 5.

NEBRASKA STATE LEAGUE

Norton, 7-5; Lincoln, 6-6.
McCook, 3-4; Fairbury, 2-3.
North Platte, 12-2; Norfolk, 5-1.
York, 8-3; Grand Island, 6-6.

JAY COHN AND LYNCH CAPTURE NET MATCH

CHICAGO, June 29. (AP)—Tennis stars from California, Illinois, Indiana, Texas and Ohio won six of Chicago's championships on the hard courts of the Chicago Town and Tennis Club today. Two upsets featured the play, Catherine Wolf of Indianapolis defeating Clara Louise Zinke of Cincinnati, first ranking western star, 7-5, 6-4, in the women's singles and California's two 15-year-old stars, Jay Cohn and Jack Lynch, defeated Karl Kamrath and Joe Dill Bralley of Austin, Tex., after a great comeback in the junior doubles, 4-6, 4-6, 7-5, 6-2, 6-1.

George O'Connell of Chicago stirred a mild upset in the singles by defeating George Jennings, defending champion and national public parks title-holder from Chicago, 6-4, 6-0, 0-6, 6-4.

"Chuck" Garland and Luke Williams, Chicago, won the men's doubles by defeating Leo and Lejejeck, Chicago, 6-3, 6-3, 3-6, Miss Zinke and Ruth Oexman Cincinnati won the women's conquering Miss Wolf and Sampson, Chicago, 6-1, 6-3, Kamrath defeated Earl Cincinnati, 6-3, 6-0, 6-2, to win junior singles crown.

EMSCO	AB	H	O	A
Stewart.lf	5	0	0	0
Eberle.ss	4	1	2	4
Goss.1b	4	0	[illegible]	[illegible]
Jackson.c	4	2	14	3
Armada.3b	[illegible]	[illegible]	[illegible]	[illegible]
Beaver.p	[illegible]	[illegible]	[illegible]	[illegible]
Malkus.cf	[illegible]	[illegible]	[illegible]	[illegible]
Page.3b	[illegible]	0	0	[illegible]
Barney.2b	[illegible]	0	0	[illegible]
Watkins.rf	[illegible]	0	0	0
Pinney.2b	1	0	0	0
Daily.rf	1	0	0	0
Totals	36	11	27	13

EMSCO'S ASBESTOS — TRIUMPH MADSEN IRON WKS.: West.1b, Rundell.ss, Zoro.cf, Loughton.c, Colwell.3b, Ferd.p.2b, Fleer.3b.p, Miller.rf, Stickley.lf.

Emsco Asbestos... Hits ... Madsen Iron Wks. Hits ...

Two-base hits—Zoro, Loughton, son. Three-base hits—Malkus, Loughton, Stickley, Jackson. —By Ferd, 4; Fleer, 2; Beaver, ning pitcher—Fleer; losing er. Bases on balls—Off Beaver, 6; Fleer, 3. Stolen base Fleer, Malkus 3, Eberle, Jackson Hit by pitcher—Ferd by Beaver. —Colwell 2, Miller, Rundell.

In a hostess it's Graciousness

in a cigarette it's Taste

THE SUCCESS OF A HOSTESS depends upon her ability to make others feel at home; that of a cigarette, upon better taste.

HOW ELSE EXPLAIN Chesterfield's constant gains, its ever-mounting popularity with smokers everywhere?

THERE IS NO SUBSTITUTE for the delicate mildness and rich aroma that belong to Chesterfield, nor for Chesterfield's unique blend and cross-blend. "In a cigarette it's TASTE!" Yes, and in a Chesterfield, it's . . . "TASTE above everything".

Chesterfield
CIGARETTES
LIGGETT & MYERS TOBACCO CO.

We state it as our honest belief that the tobaccos used in Chesterfield cigarettes are of finer quality and hence of better taste than in any other cigarette at the price. LIGGETT & MYERS TOBACCO CO.

Chesterfield

© 1930, Liggett & Myers Tobacco Co.

ng Beach

LYNCH
NET MATCH

e O'Connell of Chicago also
d a mild upset in the men's
s by defeating George Jen-
, defending champion and na-
l public parks title-holder from
go, 6-4, 6-0, 0-6, 6-4.
uck" Garland and Luke Wi-
, Chicago, won the men's dou-
by defeating Leo and Charles
eck, Chicago, 6-3, 6-3, 2-6, 6-2.
Zinke and Ruth Oexman of
nnati won the women's doubles,
ering Miss Wolf and Eugenie
son, Chicago, 6-1, 6-3, while
rath defeated Earl Bossong,
nnati, 6-3, 6-0, 6-2, to win the
r singles crown.

ess

e

it as our honest belief
bacco used in Chester-
s are of finer quality
of better taste than in
cigarette at the price.
MYERS TOBACCO CO.

ld

A CHUCKLE FOR EVERYBODY

TARZAN AND THE JEWELS OF OPAR

By Edgar Rice Burroughs

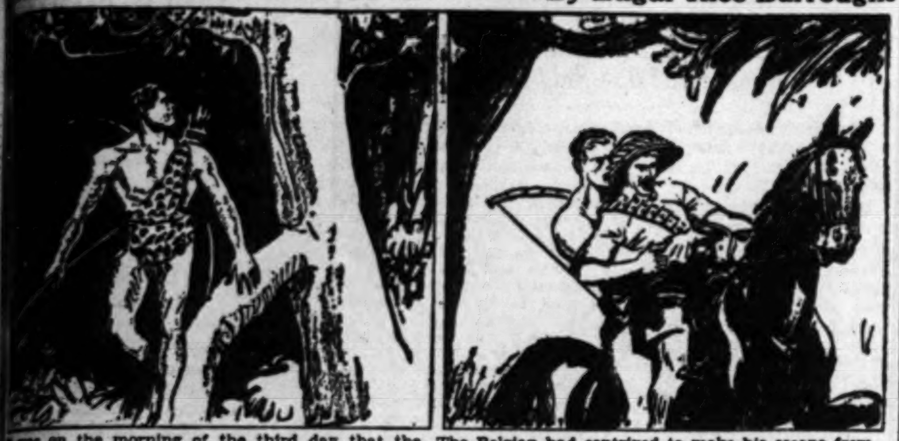

It was on the morning of the third day that the scent of horse and man was wafted faintly to the ape-man's nostrils. Instantly he altered his course and it was not long before he came upon a solitary horseman. Now his eyes confirmed what his nose had previously suspected—the rider was he who had stolen his pretty pebbles. The light of rage flared suddenly in the gray eyes as Tarzan dropped lower among the branches until he moved directly above the unsuspecting Werper.

The Belgian had contrived to make his escape from the raiders' village during the commotion attending the discovery of Mohammed Beyd's body. The ape-man made a quick leap and the Belgian felt a heavy body hurtle upon his snorting, leaping horse. Giant arms encircled the rider, and in the twinkling of an eye he was dragged from his saddle to find himself lying in the trail with a naked white giant kneeling upon his breast. Recognition came to Werper with the first glance at his captor's face.

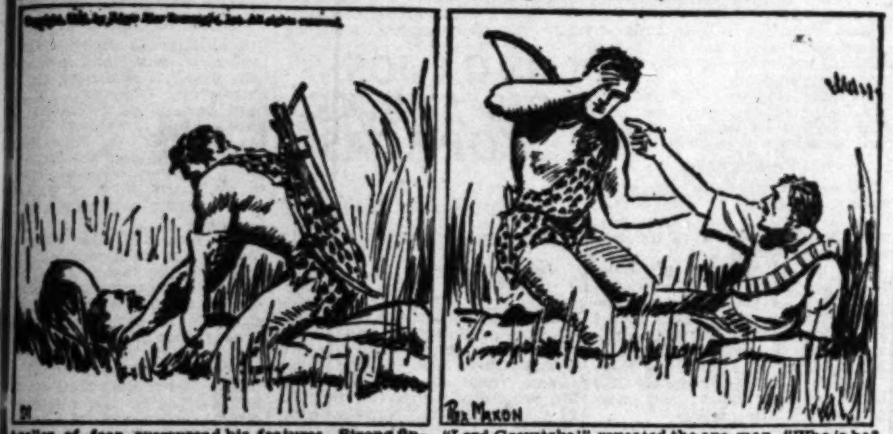
Copyright, 1930, by Edgar Rice Burroughs, Inc. All rights reserved.

A pallor of fear overspread his features. Strong fingers of steel, were at his throat He tried to cry out, to plead for his life, but the cruel fingers denied him speech. "My pretty pebbles," cried the man above him. "What have you done with them? Tell me where they are or I will kill you," and the brown fingers of the ape-man closed a little tighter. Werper struggled to free himself. "My God, Lord Greystoke," he managed to cry out, "would you commit murder for a handful of stones?" The steel fingers relaxed, a puzzled, faraway expression softened the gray eyes.

"Lord Greystoke!" repeated the ape-man. "Who is he? Where have I heard that name before?" "Why, man, you are Lord Greystoke," cried Werper. "You were injured by a falling rock when the earthquake shattered the passage to the underground chamber where you and your Waziri had come for the golden ingots of Opar. You are John Clayton, Lord Greystoke—don't you remember?" "John Clayton, Lord Greystake!" repeated Tarzan. Then for a moment he was silent. Presently his hand went falteringly to his forehead—wonder filled his eyes—then understanding!

(Continued Tomorrow)

The Life of Riley

By D. T. Carlisle

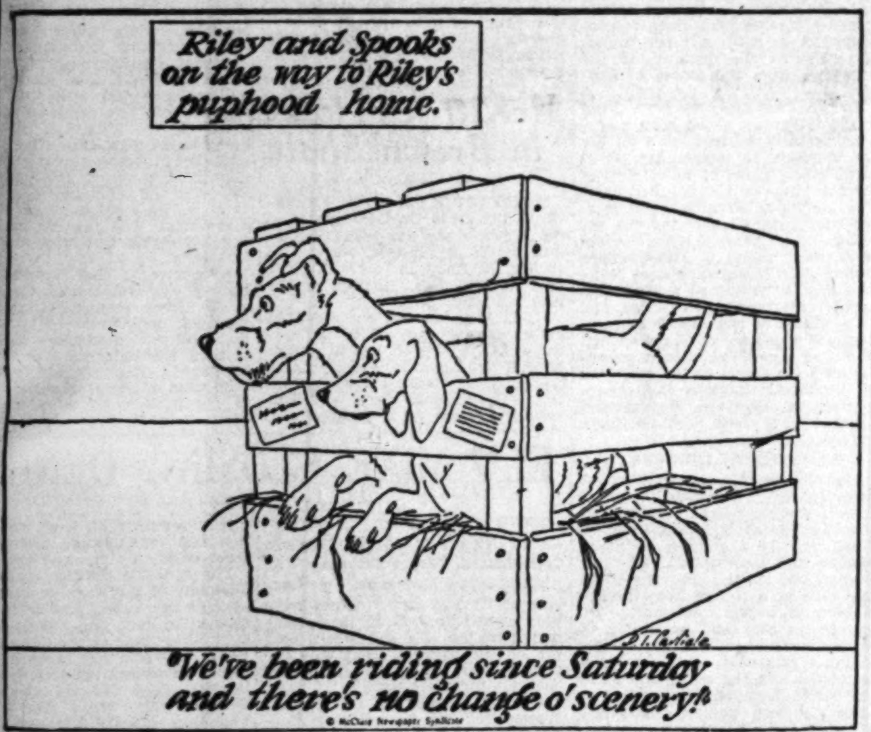
Riley and Spooks on the way to Riley's puphood home.
"We've been riding since Saturday and there's no change o' scenery!"
D. T. Carlisle
© McClure Newspaper Syndicate

REG'LAR FELLERS

A Swelled Head

By Gene Brynes

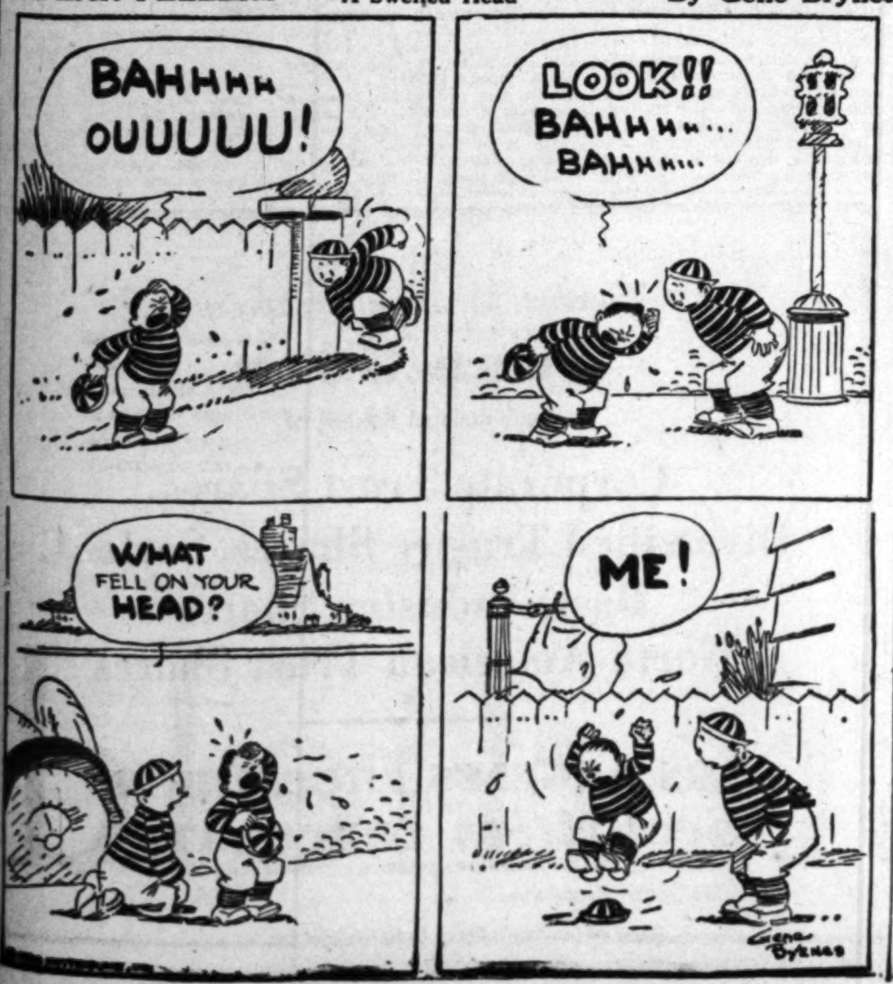
BAHHHH OUUUUU!
LOOK!! BAHHHH... BAHHH...
WHAT FELL ON YOUR HEAD?
ME!
Gene Byrnes

GASOLINE ALLEY

Ain't Nature Surprising

By King

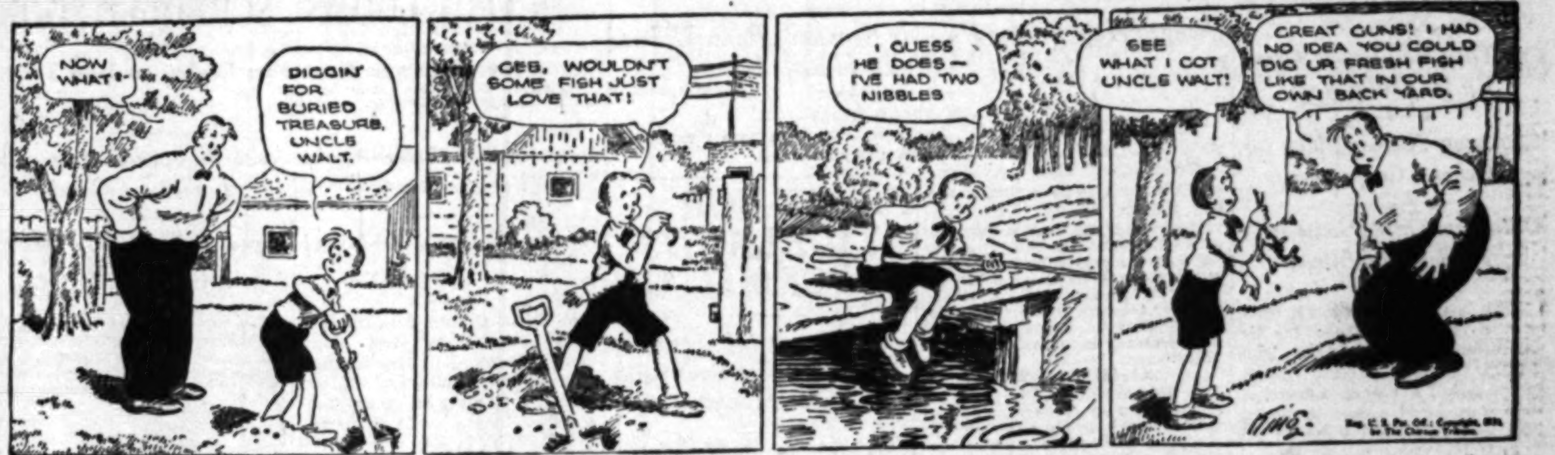
NOW WHAT?
DIGGIN' FOR BURIED TREASURE, UNCLE WALT.
GEE, WOULDN'T SOME FISH JUST LOVE THAT!
I GUESS HE DOES— I'VE HAD TWO NIBBLES
SEE WHAT I GOT UNCLE WALT!
GREAT GUNS! I HAD NO IDEA YOU COULD DIG UP FRESH FISH LIKE THAT IN OUR OWN BACK YARD.
KING
Reg. U. S. Pat. Off.; Copyright, 1930, by The Chicago Tribune.

THE GUMPS

I Found a Horseshoe

By Sidney Smith

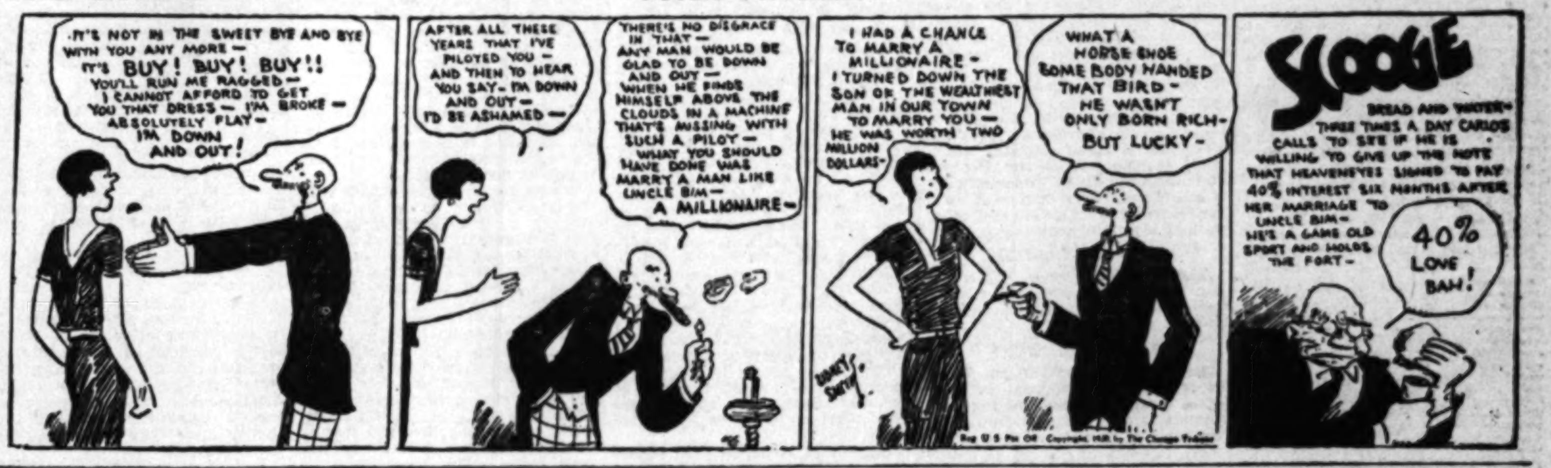
IT'S NOT IN THE SWEET BYE AND BYE WITH YOU ANY MORE— IT'S BUY! BUY! BUY!! YOU'LL RUN ME RAGGED— I CANNOT AFFORD TO GET YOU THAT DRESS— I'M BROKE— ABSOLUTELY FLAT— I'M DOWN AND OUT!
AFTER ALL THESE YEARS THAT I'VE PILOTED YOU— AND THEN TO HEAR YOU SAY- I'M DOWN AND OUT— I'D BE ASHAMED—
THERE'S NO DISGRACE IN THAT— ANY MAN WOULD BE GLAD TO BE DOWN AND OUT— WHEN HE FINDS HIMSELF ABOVE THE CLOUDS IN A MACHINE THAT'S MISSING WITH SUCH A PILOT— WHAT YOU SHOULD HAVE DONE WAS MARRY A MAN LIKE UNCLE BIM— A MILLIONAIRE—
I HAD A CHANCE TO MARRY A MILLIONAIRE— I TURNED DOWN THE SON OF THE WEALTHIEST MAN IN OUR TOWN TO MARRY YOU— HE WAS WORTH TWO MILLION DOLLARS—
WHAT A HORSE SHOE SOME BODY HANDED THAT BIRD— HE WASN'T ONLY BORN RICH— BUT LUCKY—
SIDNEY SMITH
Reg. U S Pat Off. Copyright, 1930, by The Chicago Tribune
SLOOGE
BREAD AND WATER— THREE TIMES A DAY CARLOS CALLS TO SEE IF HE IS WILLING TO GIVE UP THE NOTE THAT HEAVENEYES SIGNED TO PAY 40% INTEREST SIX MONTHS AFTER HER MARRIAGE TO UNCLE BIM— HE'S A GAME OLD SPORT AND HOLDS THE FORT—
40% LOVE BAH!

HAROLD TEEN

He Can Do No Wrong

By Carl Ed

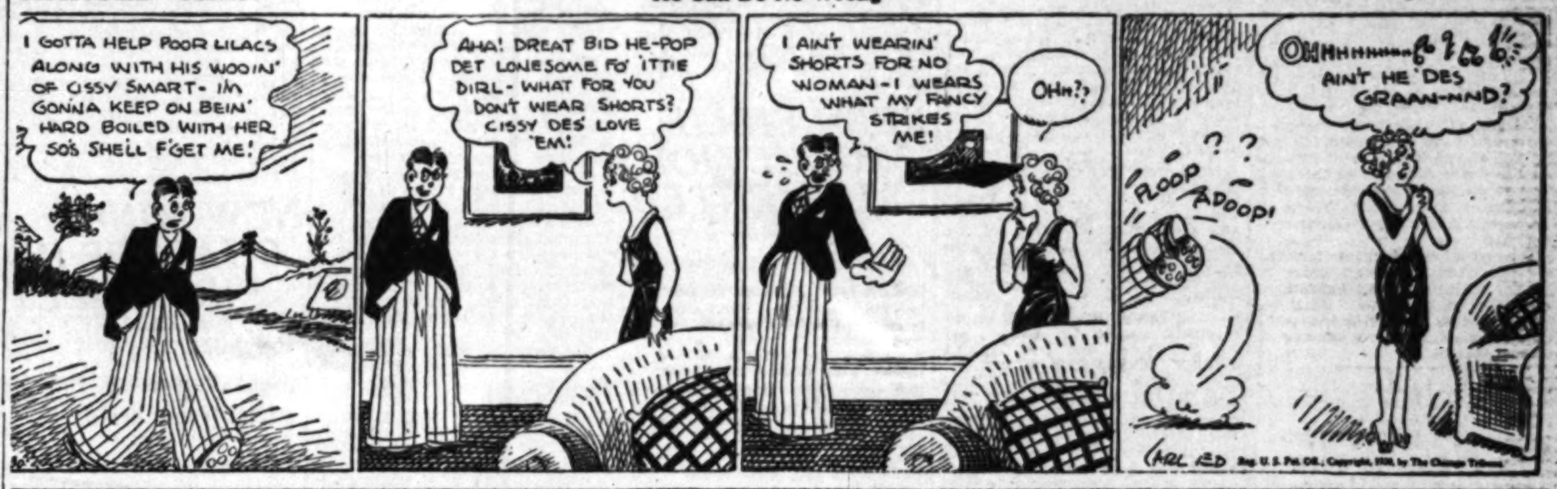
I GOTTA HELP POOR LILACS ALONG WITH HIS WOOIN' OF CISSY SMART— I'M GONNA KEEP ON BEIN' HARD BOILED WITH HER SO'S SHE'LL F'GET ME!
AHA! DREAT BID HE-POP DET LONESOME FO' ITTIE DIRL— WHAT FOR YOU DON'T WEAR SHORTS? CISSY DES' LOVE 'EM!
I AIN'T WEARIN' SHORTS FOR NO WOMAN— I WEARS WHAT MY FANCY STRIKES ME!
OHH?
FLOOP ADOOP!
??
OHHHHHH— AIN'T HE DES GRAAN-NND?
CARL ED Reg. U. S. Pat. Off., Copyright, 1930, by The Chicago Tribune.

WINNIE WINKLE, THE BREADWINNER

Throwing a Party

By Branner

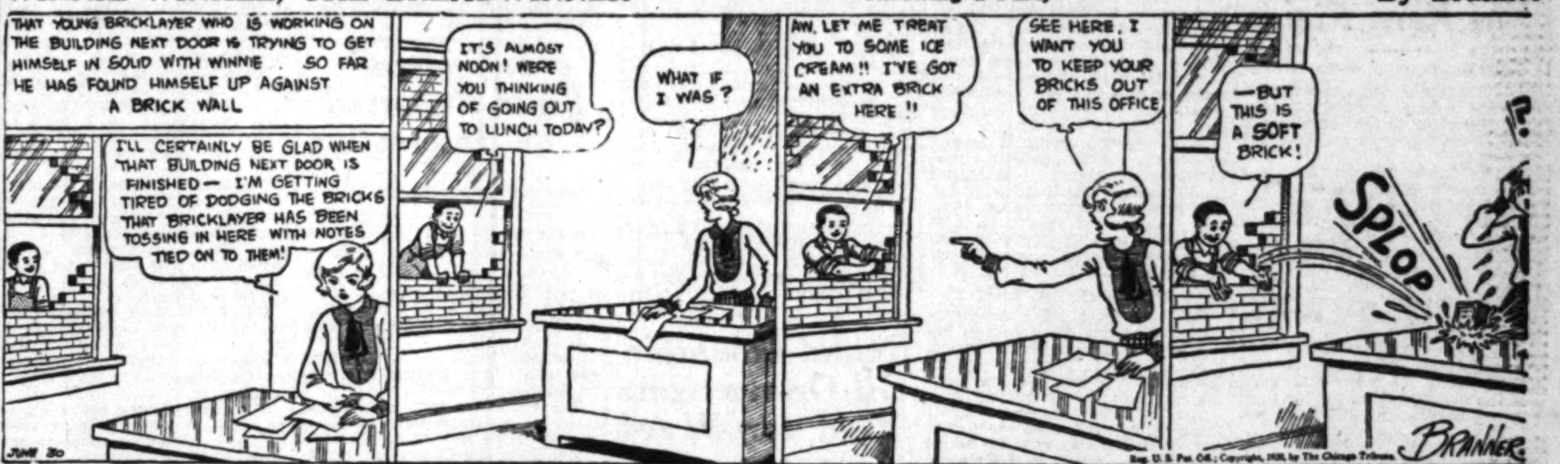
THAT YOUNG BRICKLAYER WHO IS WORKING ON THE BUILDING NEXT DOOR IS TRYING TO GET HIMSELF IN SOLID WITH WINNIE. SO FAR HE HAS FOUND HIMSELF UP AGAINST A BRICK WALL
I'LL CERTAINLY BE GLAD WHEN THAT BUILDING NEXT DOOR IS FINISHED— I'M GETTING TIRED OF DODGING THE BRICKS THAT BRICKLAYER HAS BEEN TOSSING IN HERE WITH NOTES TIED ON TO THEM!
IT'S ALMOST NOON! WERE YOU THINKING OF GOING OUT TO LUNCH TODAY?
WHAT IF I WAS?
AW, LET ME TREAT YOU TO SOME ICE CREAM!! I'VE GOT AN EXTRA BRICK HERE!!
SEE HERE, I WANT YOU TO KEEP YOUR BRICKS OUT OF THIS OFFICE
—BUT THIS IS A SOFT BRICK!
SPLOP
!?
JUNE 30
BRANNER
Reg. U. S. Pat. Off.; Copyright, 1930, by The Chicago Tribune.

ELLA CINDERS

A Lady In Waiting

By Bill Conselman and Charlie Plumb

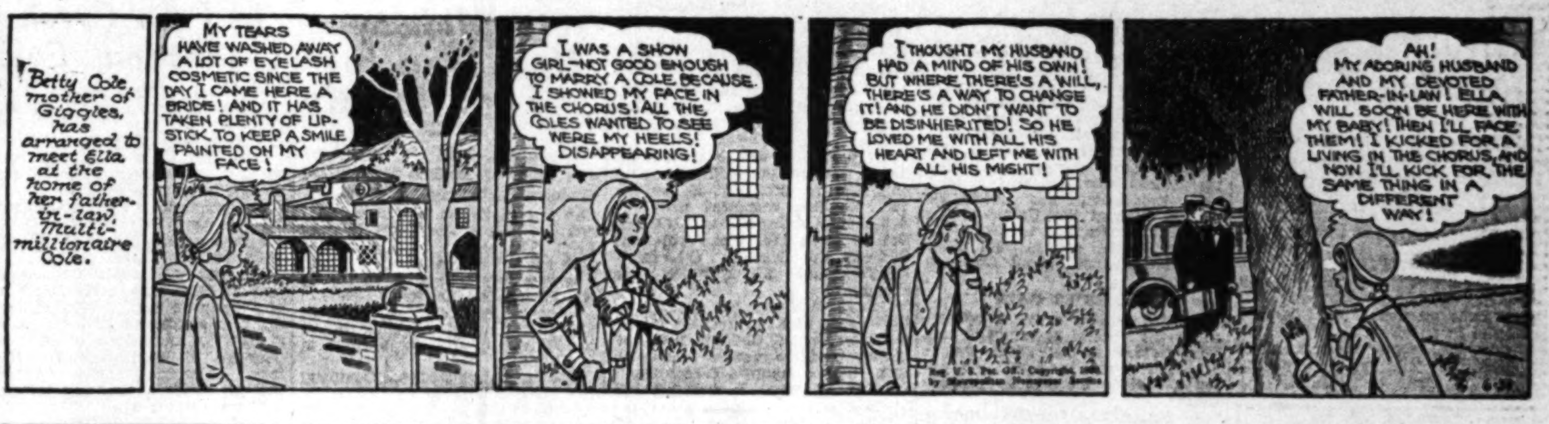
Betty Cole, mother of Giggles, has arranged to meet Ella at the home of her father-in-law, Multi-millionaire Cole.
MY TEARS HAVE WASHED AWAY A LOT OF EYELASH COSMETIC SINCE THE DAY I CAME HERE A BRIDE! AND IT HAS TAKEN PLENTY OF LIP-STICK TO KEEP A SMILE PAINTED ON MY FACE!
I WAS A SHOW GIRL—NOT GOOD ENOUGH TO MARRY A COLE BECAUSE I SHOWED MY FACE IN THE CHORUS! ALL THE COLES WANTED TO SEE WERE MY HEELS! DISAPPEARING!
I THOUGHT MY HUSBAND HAD A MIND OF HIS OWN! BUT WHERE THERE'S A WILL, THERE'S A WAY TO CHANGE IT! AND HE DIDN'T WANT TO BE DISINHERITED! SO HE LOVED ME WITH ALL HIS HEART AND LEFT ME WITH ALL HIS MIGHT!
AH! MY ADORING HUSBAND AND MY DEVOTED FATHER-IN-LAW! ELLA WILL SOON BE HERE WITH MY BABY! THEN I'LL FACE THEM! I KICKED FOR A LIVING IN THE CHORUS, AND NOW I'LL KICK FOR THE SAME THING IN A DIFFERENT WAY!
6-30

PETEY—

How Silly!

By C. A. Voigt

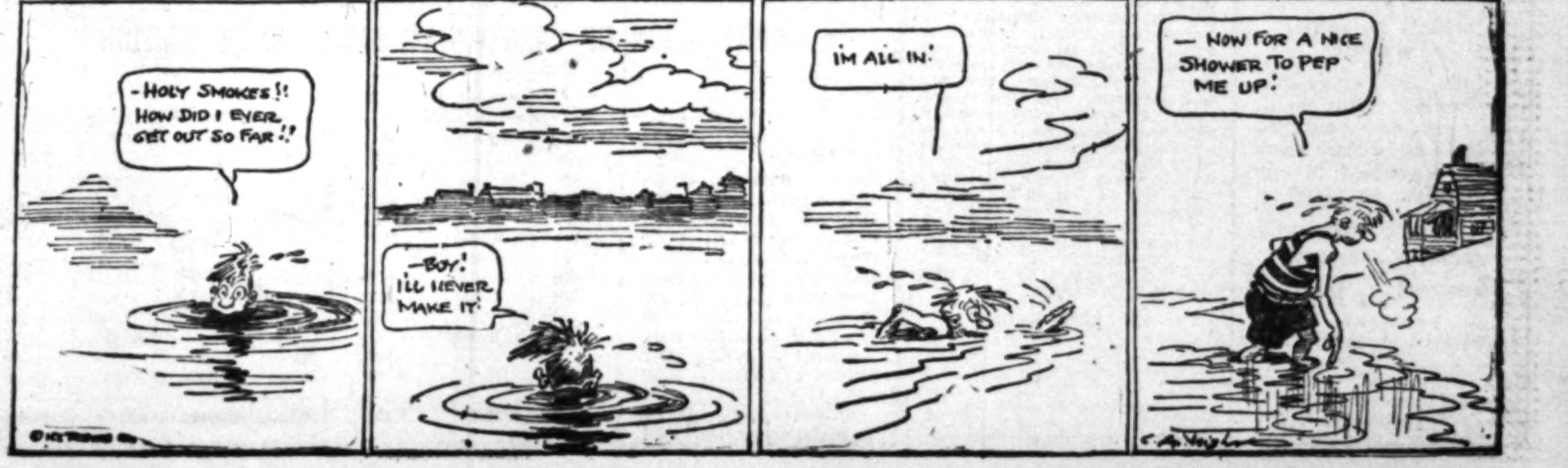
—HOLY SMOKES!! HOW DID I EVER GET OUT SO FAR!!
—BOY! I'LL NEVER MAKE IT!
I'M ALL IN!
— NOW FOR A NICE SHOWER TO PEP ME UP!
C. A. Voight

PRODUCING & REFINING

OIL and MINING

IN THE EARTH

SPEED LACKING ON AGREEMENT

Less Than Half-Dozen Signed Up for Curtailment

Chairman Jergens Plans for General Conference

Ohio Gets Third Producer in Field During Week

With less than a dozen operators of the Venice field signed up for oil curtailment, A. J. Jergins, temporary chairman of that district, plans to call a general meeting of Venice producers early this week in the offices of the California Oil and Gas Association.

During the past week Umpire Neil H. Anderson and his assistants have been circulating the agreement among the Venice operators for the purpose of reaching a unanimous conclusion as to the future output there. The fact-finding committee has allowed Venice a daily production of 6000 barrels of oil, against a potential of approximately 8000 barrels daily.

The Ohio Oil Company recorded its third completion at Venice during the past week when its Brown No. 1 came in. Its Dickinson No. 2 is nearing completion. The Allied Petroleum Company, the Mohawk Petroleum Company and Jergins Trust have also brought in new wells, in addition to the already completed projects of Star Petroleum and Deuel. The next completion is expected to be the Venice Oil Syndicate's No. 1, not far from the Jergins producer.

Instead of trying for shallow production, the Superior Oil Company's Moses No. 1 has resumed drilling and will go on down to deeper formation. The Union Oil Company will deepen its Del Rey No. 1, which has been subjected to several production tests, with bottom at 3636 feet, and will drill to at least 3900 feet before trying again.

Disposal of production from the Venice field continues to be a problem because of the sulphur content of the oil. None of the major oil companies has closed contracts to take the oil. The smaller refining outfits, if they want the oil—and a few have contracted for it—are said to run a chance of damaging their stills because of the high sulphur content. No refinery here is equipped to give the Venice oil the special treatment which is necessary.

The question of price for the Venice oil may automatically be settled, without it being stabilized by major oil companies. One operator who sold his oil for 35 cents a barrel had difficulty disposing of it at that price. A top figure of 80 to 90 cents a barrel for the oil was the original selling price, but that is said to have dropped within the last few days.

Six New Wells Get Under Way in Kern Fields

BAKERSFIELD, June 29. (Exclusive)—Six new oil wells were started in Kern county during the past week, according to the Kern county office of the State Oil and Gas Supervisor.

In the Sunset field the Standard Oil Company began drilling its No. 4 well on Sec. 9, 11-23, and the Barnsdall Oil Company spudded in its No. 1 on Sec. 8, 11-23.

At Poso Creek the Pacific Western Oil Company began its Glide-Vedder No. 7 on Sec. 15, 27-28, while the General Petroleum Corporation started its Heisen No. 31 on Sec. 16, 27-28.

The Universal Oil Company has spudded in its No. 49 hole on Sec. 22, 26-21, in the Lost Hills area, and the Shell Oil Company has commenced its Freeman No. 8 on Sec. 20, 28-29, at Round Mountain.

Tests for water shutoff were completed by the Ohio Oil Company in its No. 35 well on Sec. 30, 28-21, at Belridge, and by the Honolulu Consolidated Oil Company in its No. 99 on Sec. 18, 28-29, Round Mountain.

Getty Project Running Tubing

FRUITVALE, June 29. (Exclusive) — Tubing is being run in George F. Getty's Fairhaven No. 1 well on Sec. 23, 29-27, at Fruitvale, and swabbing will be continued in an effort to start the well to flowing. The hole is down 4003 feet with a plug at 3770 feet.

During a test considerable oil and a little water was pumped. The crew built up about 600 pounds' pressure in an effort to get the well to flow, but without success. It is believed that with further swabbing it will be made to produce.

Standard Oil of California
widens its scope of activities

Standard's entry into the public utility field, its major holdings, growth and future prospects discussed in our pamphlet.

Copy on request.

BROKERAGE DEPARTMENT

Howard G. Rath Co
Established 1910
INVESTMENT SECURITIES
Members L. A. Stock Exchange
Members L. A. Curb Exchange
N.E. Corner 6th & Grand
TRinity 1164

MEXICO HIT BY SILVER DROP

Country Held Facing Possible Economic Panic Unless Problem Skillfully Handled

BY JACK STARR-HUNT

MEXICO CITY, June 29. (Exclusive)—The treacherous antics of silver are severely taxing Mexico's best economic minds.

While other silver producing countries, such as the United States and Canada, second and third-ranking countries, respectively, in silver production, are feeling the effects of the prevailing record low world silver market, the leading producing country, Mexico, is admittedly facing a possible economic panic unless the financial experts of the nation keep the problem in check.

BASIC INDUSTRY

In Mexico mining is the principal and basic industry, and dependent on it to a great extent in the past has been the entire economic machinery of the republic, for silver is the leading metal produced in Mexico.

With the collapse of the silver market, and the resultant reverberation in Mexican industrial circles, Mexico has set itself squarely in front of the far-reaching problem. Her financial and industrial experts have not been slow to act. Already in Mexico a program seeking alleviation from the situation has been mapped, which while it may not achieve the desired end will in all probability be a step toward that end, and as a consequence, it is felt here, other nations also may profit by it.

PARLEY CALLED

The Mexican government, feeling its responsibility as the leading silver-producing nation, is summoning a world silver congress, the date for which has not yet been fixed.

President Pascual Ortiz Rubio, carrying out recommendations made at a recent national mining conference, took first steps toward the convocation of the world congress recently when he created an organizing committee which is planning the details for the congress preparatory to calling it.

At the head of this organizing committee is Luis L. Leon, Secretary of Industry, Commerce and Labor, and with him are representatives of the Ministry of Finance, the Ministry of Foreign Relations, the Ministry of Communications and Public Works and of Mexico's larger mining interests.

The international parley will probably be held some time this fall in Mexico City. To it Mexico will invite bankers, mining heads, and government officials of the leading silver-producing and consuming countries of the world, including the United States, Canada, China, India, England and France.

MANY SKEPTICAL

While many are skeptical as to the benefits that could be derived from such a conference, it seems to be the opinion in local mining and industrial circles that results of enormous consequence may ensue. Such matters as the standardization of the monetary systems of the world and consequently the stabilization of the silver market will be discussed.

A national mining council has been created by Presidential decree. This council, also a brain child of the recent national mining conference, is studying the mining situation as it affects Mexico, and is to make recommendations as to the general mining policy Mexico is to pursue.

At the recent national mining congress it was decided that a production curb program for Mexico would "benefit all other countries, but would be detrimental to Mexico" inasmuch as mining is Mexico's basic industry, while in other countries it is only one of comparatively minor importance.

INCREASING OUTPUT

While in most other silver-producing countries the output is being bridled in view of the market break, Mexico is pursuing exactly the opposite policy. Mexican mining companies are increasing their output in order to make quantity make up for the smaller profit margin. While this policy is the target of criticism by many foreign miners, a wholesale shutdown of Mexico's mines, it is explained here, would throw so many laborers out of work that the result would be disastrous.

As a result the world silver output is maintaining its previous pace, although there is no place to sell the silver, with the shutdown of the market in China and the Orient. During the first two months of the present year Mexican silver production reached the record figure of 18,594,000 ounces, compared to 16,531,000 ounces during the same period last year. Mexico's total 1929 production was 105,000,000 ounces, that of the United States 61,000,000 ounces, and that of Canada 22,500,000 ounces. All other countries produced about 68,000,000 ounces.

REVENUES GAIN

In May mining revenues collected by the Federal government here totaled 961,681.81 pesos, compared to 813,533.09 pesos in April, indicating a further increase in production.

So far only the smaller mining companies operating in Mexico have shut down totally, although many of the larger companies are now cutting their working hours. The policy of the larger companies is to decrease all overhead as much as possible. They are working only the better grade ores, and are eliminating all development activities. Only 500-gram ore, as a general rule, is at present being worked in Mexican mines. As a result of dropping all exploitation activities—necessary because the overhead must be cut to the bone — Mexico's mines will be "played out" within two weeks, at the present rate, mining experts here say. But it is felt in mining circles that the present depression is only temporary, and that resumption of exploration work is to be expected soon.

AIR FERRY GROWS

SAN FRANCISCO, June 29. (Exclusive)—Transbay commuting by airplane taxis has been such a successful venture here. Air Ferries, Ltd., has placed an order for four additional eight-passenger Fokker amphibians at a cost of $33,775 each.

FIGHT FOR TIDELANDS PERMIT ON

Prospecting of Tract in Santa Barbara County Up in Appeals Court

Oil prospecting activities on Santa Barbara county tidelands came before the District Court of Appeal Saturday in applications by Leo I. Farry and John M. Keller for writs of mandate against Lyman M. King, Director of State Finance, and W. S. Kingsbury, chief of the division and ex-officio registrar of State lands.

Farry and Keller asked that the court command King and Kingsbury to grant an application for a permit to prospect for oil and gas on the tidelands. About 100 acres are involved in Farry's application and about twenty-eight acres in Keller's. Their petitions were granted, returnable September 8, next.

Both men filed applications for prospecting permits on October 27, 1928. In October of last year, however, they set forth State officials tendered return of the applications, notifying the two that the land on which it was sought to prospect is in an area which was declared by the Surveyor-General on September 9, 1928, to be in the Elwood oil field.

Farry and Keller refused to accept the return of the petitions. They contend the lands were not within any known geological structure of a producing oil and gas field or within the Elwood oil field. They also set forth that the duties of King and Kingsbury are purely ministerial.

KERN FIELD PRODUCTION AUGMENTED

Four New Completions in Ten-Day Period Reported from Three Districts

BAKERSFIELD, June 29. (Exclusive)—Four new oil wells have been placed on production in Kern county during the past ten days—two at Maricopa Flats and one each at Kern Front and Poso Creek.

The Doyle-Clune Oil Company has placed its No. 1 well on Sec. 8, 11-23, Maricopa Flats, on the pump for a production of 295 barrels of 22.2 gravity oil a day. The Standard Oil Company is credited with the other flats well. It is No. 9K-47 and was brought in at 3828 feet as a thirty-barrel pumper of 21.4 gravity oil.

At Kern Front the Chanslor-Canfield Midway Oil Company completed its No. 34 well for 230 barrels on a twenty-hour run. Bottom is at 2230 feet. The well is on Sec. 23, 28-27.

The Barrett Oil Company is pumping its Dominion No. 4 well on Sec. 28, 26-28, at Poso Creek. The well was completed at 1521 feet and is doing about 120 barrels daily.

Round Mountain Oil Operations Told for Week

ROUND MOUNTAIN, June 29. (Exclusive)—The Chanslor-Canfield Midway Oil Company is bailing for a production test in its Olcese No. 1 well on Sec. 17, 28-29, in the Round Mountain field. The hole is down 1922 feet, casing set at 1820 feet. The company has rig up for drilling its No. 1 well on Sec. 6, 28-29, but spudding in has not yet been effected.

Harry Failing, who is drilling his No. 1 well on the Coffee lease in this field, on Sec. 1, 28-28, has the well standing cemented with the 8 5-8-inch casing set at 1713 feet. Bottom is at 1761 feet. This was formerly the Superior Oil Company's Coffee No. 1, which was abandoned.

George F. Getty has sidetracked the casing and has recored Jewett No. 1 on Sec. 19, 28-29, to 1863 feet, getting ready to make a production test. The company's Olcese No. 1 on Sec. 17, 28-29, is standing idle at 2222 feet.

Honolulu Consolidated has found a slight oil sand in its No. 99 well on Sec. 18, 28-29, at 1702 feet.

JUMP IN HOBBS OUTPUT LOOMS

Steady New Producer Grist Expected Soon

Many Projects Under Way in Various Stages

Prairie Oil Gets 5000-Barrel Well During Week

ARTESIA (N. M.) June 29. (Exclusive)—Hobbs, the most active spot in Southeastern New Mexico's oil development campaign, will soon witness a steady grist of new producers. Several wells have just been completed, and others are ready to be drilled in.

The biggest surprise of the week was the showing made by Crump No. 1 of the Prairie Oil and Gas Company on Sec. 15, 19-38, in the South Hobbs field, two miles south from Hobbs. It came in with an estimated production of 5000 barrels at 4140 feet. With the bit one foot in the sand at 4140 feet the Crump well flowed 2000 barrels in ten hours, making 5,000,000 feet of gas, according to field reports. It is the biggest producer that has been drilled in South Hobbs.

Crump No. 2 of the Prairie Oil and Gas Company on Sec. 15, 19-38, was tested after being drilled to 4146 feet, going through three feet of sand from 4143 to 4146 feet and made fifty barrels the first hour.

The Ohio Oil Company is running three-inch tubing in its State-Northrop No. 1 on Sec. 32, 18-38, in the North Hobbs field, preparatory to making a test after drilling to 4173 feet. The Ohio well is in big production territory.

The output of State No. 1 and McKinley No. 1 of the Shell Petroleum Company, the two leading producers of the State, has just been tested. The Shell State, on Sec. 32, 18-38, was permitted to flow for two days and during the latter part of the test made 6 per cent water. Shell's McKinley No. 1, on Sec. 19, 18-38, made 8474 barrels.

Much attention is centered on the Tidal Oil Company's Grimes No. 1 on Sec. 29, 18-38, which is the most advanced well drilling on the eastern edge of the field. Tidal ran pipe to 3850 feet after encountering a nice show of oil at 3800 feet.

At present the Humble Oil and Refining Company is the only producing company in the Hobbs field which commands an outlet for oil. The Shell Petroleum Company will start running its own oil through a twenty-two-mile line to Jal in the southeastern portion of the State and from there to Wink, Tex., through its eight-inch line about July 20.

The Baish No. 3 of the Maljamar Oil and Gas Corporation on Sec. 21, 17-32, the only test now drilling in Western Lea county, has reached the interesting depth of 4000 feet, after passing an oil showing at 3920 feet which ran 2000 feet of oil in the hole. The Baish No. 3, which appears to be running approximately forty-five feet higher than any well yet drilled in that area expects to find the major formation at 4200 feet.

Verde Central Fund Reported as Interesting

JEROME (Ariz.) June 29. (Exclusive)—Calumet and Arizona engineers recently made inspection of the local Verde Central property, in which a majority of the stock is held by the former corporation. It is said that a very interesting discovery has been made in a long 1100-level drift to the southward, where the formation is softening and where there are indications of an ore body of value.

The company's mill is operating steadily. An ample water supply is secured from the shaft. Concentrates go to the Clemenceau smelter of the United Verde Extension Company and the company reports a profit for its last year's operations.

North Midway Hole Due for Test Shortly

FELLOWS, June 29. (Exclusive) The Chanslor-Canfield Midway Oil Company is bailing for a production test in its No. 9 well on Section 7, 32-23, in the North Midway field. The well is down 3002 feet with casing cemented at bottom. The company is rigging up for its No. 87 well on Section 8, 32-23.

General Petroleum Corporation has just finished spudding in its No. 218 well on Section 35, 12-24, in the Midway.

The Republic Petroleum Company has about completed rigging up for its No. 38 well on Section 7, 32-23, and the Richfield Oil Company has the foundation laid for its Calivada No. 4 well on Section 34, 32-24.

NEW OIL FIELD SCHEDULE SOON

Fact Finders to Meet Today on Allowables

Santa Fe Springs Output in June Runs Ahead

Excess Held Largely Due to Outside Group

W. E. DUNLAP

New allowables and potentials for the various producing fields throughout the State will be set today when the fact-finding committee headed by W. E. Dunlap meets in the offices of the California Oil and Gas Association.

During the past month the Santa Fe Springs field's potential has been 103,000 barrels of oil a day. Despite the restoration of crude oil prices in that field by the major oil companies, the field has consistently produced more than its allowable, and yesterday's total production was estimated at 113,000 barrels of oil.

According to a recompilation of figures for the entire State, the daily average yield for the period from the 16th to the 28th inst., inclusive, has been 605,145 barrels of oil against an allowable of 597,000 barrels. Much of the overproduction at Santa Fe Springs, during that period has been piled up by a half-dozen operators who have not signed the oil curtailment agreement, although more than thirty producers have signed it.

Instead of holding a special general committee meeting Tuesday morning to pass upon the new allowables and potentials prepared by the fact-finding committee, Paul Boggs, who heads the general committee, is expected to attend today's session. The combination meeting will eliminate further delay in putting the new program into effect in the producing fields and give the various field committees an extra day to notify the operators of the changes which are expected.

NEW MINES CHAPTER IN FIRST MEET

Constitution Approved and Reports of Two of Committees Heard

The recently formed Los Angeles chapter of the Mining Association of California held its first regular meeting here last Wednesday at the Engineers' Club. Walter G. Clark presided at the session, at which more than half of the members were present.

The constitution, prepared by the legal committee, William R. Law, E. D. Foster and Benjamin M. Stansbury, was adopted. A. E. Place reported on membership and Grant Hoage on workmen's compensation.

The finance committee, of which B. M. Snyder is chairman, reported that the central body, after considerable correspondence, had agreed that the Los Angeles chapter should have first claim on all funds collected until the year's budget should be covered.

Maj. Julian Boyd proposed and it was agreed that the State Mining Bureau and the Gas and Oil Association each be invited to nominate an individual for membership in the chapter.

The chairman said that the great necessity at present is more members and invited members to send nominations to the secretary, Edgar Bush, 1024 South Beacon street.

Oil Situation in Poso Creek Section Told

POSO CREEK, June 29. (Exclusive)—Bruce Frame is preparing to plug at bottom his Salisbury No. 1 well on Sec. 27, 26-28, in the Poso Creek field, because the hole is wet. Bottom is at 1463 feet.

The Chanslor Canfield-Midway Oil Company has completed a rig for its Mon No. 2 well on Sec. 26, 27-28, at Poso Creek.

The General Petroleum Corporation has three jobs in various stages of activity on Sec. 16, 27-28. Heisen No. 12 is standing with the pipe set at 1530 feet and bottom at 1604 feet. The No. 31, spudded in the 19th inst., is making good progress through sandy shale. Rig is being built for the No. 32.

Fred Sayre has material on the ground for his Lawrence No. 1 well on Sec. 10, 27-28.

"BOTTLED GAS" USE GAINING

Total Output in 1929 Given as 9,925,698 Gallons Against 465,085 Sold During 1926

Marketed production of liquefied petroleum gases during 1929 reached a total of 9,925,698 gallons, an increase of 120 per cent over the 4,522,899 gallons marketed during 1928. The consumption amounted to only 465,085 gallons in 1926.

Information received from representative producers regarding shipments during the first five months of 1930 indicates that the rate of growth established during 1929 is being continued. Of the 1929 distribution, 113,080 gallons were shipped outside the United States, principally to Canada and the Hawaiian Islands.

The production of Pintsch gas, a compressed gas made by cracking oil and used principally as an illuminant; the manufacture of blaugas, a liquefied petroleum gas made from gas oil, and the extraction and liquefaction on a relatively small scale of some of the lighter fractions of casing-head gasoline, constitute a background, extending over approximately half a century, for the recent developments in the commercial manufacture and sale of liquefied petroleum gases. In the present stage, the natural gasoline extracted from natural gas is the principal source of the lighter hydrocarbons suitable for liquefied petroleum gas manufacture, although the refinery gases resulting from various oil distillation processes constitute a potential source.

USE SPREADS

The need of petroleum refiners for more stable grades of natural gasoline necessitated the removal of more volatile fractions of the raw casing-head gasoline.

The use of liquefied petroleum gas as a domestic fuel in territories not served by gas mains was the first important development in the use of the products. Propane, self-vaporizing at temperatures above minus 44 deg. F. and with a heating value of approximately 2500 B. t.u. per cubic foot, is most widely used for this purpose.

The number of customers served with "bottled gas" increased from about 20,000 in 1928 to approximately 55,000 in 1929, according to the reports submitted to the Bureau of Mines during the survey. Although all States were included in the national distribution of this fuel, the major portion of consumers were in the North Atlantic and North Central States, California, and the Southern States of the Atlantic Seaboard. The price per pound to the consumer in the Pacific Coast territory ranged from 9.5 to 10.5 cents, while east of the Rocky Mountains the price ranged from 11.3 to 14.5 cents per pound, according to the distance of the consumer from the source of supply.

Special attention has been given to the utilization of liquefied petroleum gases in conjunction with the gas industry; to replace gas oil in carburetting gases of relatively low thermal value to the required calorific standard; as a base material for manufactured gas; for the recarburetion of gases to offset the loss of thermal value in high-pressure transmission systems; to meet peak-load conditions and as a protection against interruptions in service, and as a source of gas supply to communities which are not large enough to warrant the installation of manufactured gas plants or the extension of distribution systems from nearby centers. Propane, butane and pentane have been used for these purposes.

ADOPTED IN INDUSTRY

Liquefied petroleum gases also have been applied to a number of industrial purposes. Sever. industrial plants have installed butane storage equipment as a standby to guard against the interruption of their normal fuel supply. Propane is being used as a fuel to heat the absorbers in iceless automatic refrigeration cars and its use in a somewhat similar way for cooling railroad passenger cars has been suggested. In the metal and allied industries, liquefied gases are being used for heat treating, hardening, annealing, gas carburizing, enameling, core baking, metal cutting, forging and similar operations. In commercial laundries, these gases are used for operating collar and cuff pressing machines, mangles, hand irons and washing machines, while in the food industries, they have been applied to the canning of milk, fruits and vegetables and the roasting of coffee and peanuts.

In school, industrial and hospital laboratories, propane is being used for operating burners, hot plates and sterilizers and, in industrial plants, for heating soldering irons, bench furnaces, for heat treating small tools and for the melting of soft metals, such as copper, brass, bronze and lead. Other industrial applications include glass annealing and the burning of ceramic ware; for singeing, drying and heating calendar rolls in textile mills; for heating type-melting pots in printing plants; glass blowing and working; carbonizing radio tube plates; lead burning and the production of distilled water at battery service stations; as a refrigerant in gas-fired refrigerators; for pilot lights on oil and pulverized coal burners; for paint burning; for incubator heating and egg candling; preheating for welding; and the operation of heavy-duty cooking equipment in hotels, clubs, restaurants, road stands, dining cars and boats. The industrial application of these liquefied gases is being extended continually through experimental studies.

LOS GATOS OIL STRIKE FORECAST

Moody Gulch Project of Strader Company Booms as Producer

LOS GATOS (Cal.) June 29. (Exclusive)—According to reports an oil strike is expected in the old Moody Gulch district near Los Gatos, where extensive operations are proceeding under the direction of the Strader Oil Company. While officials of the company are silent regarding the report, it is said that Strader No. 1, which is down nearly 2400 feet, has suspended drilling operations and that eleven-inch casing has been delivered. It is expected that the well will be cemented for a water test within a few days.

Strader representatives are making attempts to tie up extensive property in this region, which has stimulated general interest and resulted in several groups securing options or leasing property.

Oil drilling operations started in this section in 1873, when R. C. McPherson drilled ten holes, which yielded 80,000 gallons of crude oil in a period of ten years.

McKittrick Hole in Brown Shale

McKITTRICK, June 29. (Exclusive)—The Ohio Oil Company is in the brown shale atop the Temblor sand in its M. and M. No. 1 well on Sec. 32, 20-22, in the McKittrick field at 5865 feet. Bottom of the hole is at 6135 feet.

H. L. Whiston has succeeded in getting a water shut-off in his Wisecarver No. 1 well on Sec. 30, 30-22, at McKittrick, and is running tubing preparatory to making a production test. The hole is down 5040 feet with the casing set at 4895 feet.

NEW TEXAS OIL FIELD SIGHTED

Developments at Hobbs Lead to Extension Theory

South Plains Country Viewed as Likely District

Locations Already Made for Tests in Section

SEAGRAVE (Tex.) June 29. (Exclusive)—Results of deep drilling in the Hobbs area of New Mexico, some of the wells being within one-half mile of the Texas line and only thirty miles west of here, have led to a general belief on the part of oil geologists who are familiar with these activities that oil may be found in many other places upon the south planes of Northwestern Texas and Eastern New Mexico.

The Hobbs field is the only place where a well to the depth of more t'an 4000 feet has been drilled in this altitudinous region. Large production was found in this deep test, which is owned by the Shell Petroleum Company. Locations have been made for several deep tests in Gaines, Yoakum, Terry and Lynn counties, all either bordering or located near the Hobbs field. There have been several wells drilled in the south plains of Texas, but none of them were more than [illegible] feet deep.

The fact that this level plains country has an altitude of [illegible] to 3500 feet, and that it is surrounded by an almost precipitous escarpment has given rise to the theory on the part of some geologists that it is a vast salt dome. This belief is borne out by the proved existence of oil pools almost completely surrounding the south plains and further by the enormous potential production of the Hobbs area. It is now thought that in order to reach the best-producing oil strata, the wells must be drilled considerably below sea level.

Rediscovery of Old Vulture Vein Forecast

WICKENBURG (Ariz.) June 29. (Exclusive)—From the old Vulture bonanza, twelve miles from this point is coming encouraging news regarding possible outlining of the faulted ore body, from which many millions of dollars came before the break at 450 feet depth on the incline. D. A. Finlayson has been doing much diamond drilling. For over thirty years sporadic efforts have been made to rediscover the vein, and the old property has been made the base for many speculative operations. The present organization has worked very quietly for several years.

At Congress, the Pan-American Mining and Investment Company, G. E. Greer, manager, is reported planning construction of a sampling mill, to determine the best method for reducing ores already developed. Most of this work has been done on the Marcus claim, one of the pioneer mines of the district.

ELY MINE CLOSING DENIED

RENO (Nev.) June 29.—Widespread reports that the Nevada Consolidated Copper Company was contemplating suspending production at its Ely copper mines have been denied by J. C. Kinnear, general manager. He states 1500 men are on the pay roll, that only 200 workers have been discharged, and that no further reduction is being considered. Including the product treated for the Consolidated Copper mines, the Nevada Consolidated is treating 10,000 tons of crude ore daily.

The Reno precious-metals experiment station of the United States Bureau of Mines has developed a new process for smelting zinc ores, which appears efficient and cheap. By the new process the ore is reduced in a continuous furnace by gas generated in a separate unit, instead of by the usual method of mixing coke with the roasted ore. The high speed of reduction and special methods of heat conservation and condensation are said to lower costs to a marked extent.

The Antelope Springs Quicksilver Company of Los Angeles, expects to have its new rotary furnace in commission in July, and reports a substantial tonnage of profitable ore in sight. The company is developing a new area containing good cinnabar deposits. The Nevada Quicksilver Company, in which Los Angeles capital is heavily interested, plans to soon increase capacity of its plant and raise production.

Manager N. H. Getchell of the Gold Circle Consolidated Mines Company states that the corporation will start a comprehensive development campaign about July 1. The company owns a large group of gold mines near Midas, and plans to deepen the Elko Prince and Grant shafts, and start extensive lateral development. The property is equipped with a large mill and extensive mine equipment.

COMPARISON OF CALIFORNIA'S DAILY OIL PRODUCTION

Average for Week

District—	Week ending June 28 1930	No. of Wells	Week ending June 21 1930	No. of Wells	Week ending June 29 1929	No. of Wells	Week ending June 30 1928	No. of Wells
Santa Fe Springs ..	116,000	439	111,500	441	262,000	417	36,500	302
Long Beach	94,000	850	94,000	861	176,000	943	198,000	720
Midway-Sunset	63,500	1,902	64,000	1,901	66,000	2,145	70,500	2,445
Ventura avenue	49,000	150	49,000	152	62,000	168	50,000	121
Elwood	44,000	34	45,000	33	30,000	11	......	...
Huntington Beach ..	28,500	429	28,500	429	43,000	560	54,500	570
Seal Beach	21,000	131	21,000	131	50,000	146	36,000	138
Inglewood	17,500	217	17,500	216	23,000	220	29,000	220
Dominguez	10,000	60	10,000	60	10,000	67	12,500	76
Rosecrans	7,000	104	6,750	103	6,500	97	6,000	108
Balance of State....	154,000	5,140	156,000	5,158	136,000	5,606	147,000	5,856
Total for State..	604,500	9,456	603,250	9,485	864,500	10,380	640,000	10,556

Immediate payment at our office on

June 30th

to individual holders of

Corporate Trust Shares
Diversified Trustee Shares, Series C
Basic Industry Shares
North American Trust Shares

LOS ANGELES *Investment* Securities CORPORATION
MUNICIPAL AND CORPORATION BONDS
1035 South Broadway ◆ ◆ ◆ WEstmore 6393

One of the Los Angeles Group. Group resources over $25,000,000

ULLIVAN GOLD PLANT STARTED

nprovements Finished and Mining Under Way

re Shipments Scheduled to Begin Shortly

utlook for Property Said to be Promising

TONOPAH (Nev.) June 29. (Exclusive)—The Gold Metals Company Los Angeles has completed installation of an excellent mine plant the Sullivan gold mine, near Manhattan, retimbered the shaft and started vigorous development work. Regular shipments to the ert mill of the Tonopah Mining Company are scheduled soon. A strong ledge, carrying mill ore and oots of shipping material, is reported exposed, with reserves sufficient to assure a long period of production.

Thomas F. Cole, Pasadena financier, has begun extensive development of a group of thirty mining ims north of Round Mountain, adjacent to the mines of the Gold ll Development Company. A adframe has been erected, elec-

Russell, Miller & Co.
Members
New York Stock Exchange
New York Curb Exchange
Chicago Board of Trade
Correspondents
Bardan Frasier Co.

Special Analysis
This Week
United States Pipe & Foundry Company
Copies on Request

LOS ANGELES OFFICES
215 West Sixth St. FAber 6311
510 West Sixth St. VAndike 4111
Pasadena, TErrace 2143
New York Long Beach San Francisco
Seattle Portland Monterey

BANDINI "PETE"

We recommend the immediate purchase of **BANDINI PETROLEUM** at the market.

The Telephone Co. has neglected listing our name in the regular phone book, so retain this for our phone number.

Phone TRinity 0597
KENT & MacDONALD
Investments
704 So. Spring St.

IF YOU ARE OVER 55
and without dependents
Buy a PACIFIC MUTUAL LIFE ANNUITY

To purchase $50 monthly requires only $3,870 for a man age 75; $4,600 if 70—$5,420 if 65; $6,415 if 60—$7,400 if 55

No medical examination. Higher and lower incomes and other ages in proportion. Returns to women slightly less. Please mail this coupon or ask for

Charles S. Hutchings
Annuity Specialist. Home Office Agency
Pacific Mutual Life Insurance Co.
322 Pacific Mutual Building.

Without obligation on my part, please advise me what income I would receive from an

Annuity purchased by $..........
Name ....
Address ....
Born .... Month Day Year

Eastern Utilities Investing Corporation

The Board of Directors has declared the following quarterly dividends:

Participating Preference Stock—$1.75 per share payable August 1, 1930, to holders of record June 30, 1930.

$6 Preferred Stock—$1.50 per share payable September 2, 1930, to holders of record July 31, 1930.

$7 Preferred Stock—$1.75 per share payable September 2, 1930, to holders of record July 31, 1930.

$5 Prior Preferred Stock—$1.25 per share payable October 1, 1930, to holders of record August 30, 1930.

T. W. MOFFAT, Treasurer.
61 Broadway, New York.

AMERICAN TELEPHONE AND TELEGRAPH COMPAN
Ten-Year Convertible 4½%
Gold Debenture Bonds
Due July 1, 1939
Coupons of these bonds, payable on July 1, 1930, will be paid in New York at the office of the Treasurer, 195 Broadway, or in Boston at his office, 125 Milk Street.
H. BLAIR-SMITH, Treasur

AMERICAN TELEPHONE AND TELEGRAPH COMPAN
Thirty-Five Year Sinking Fu
5% Gold Debentures
Due January 1, 1960
Coupons of these debentures payable on July 1, 1930, will be paid in New York at the office of the Treasurer, 195 Broadway, or in Boston at his office, 125 Milk Stre
H. BLAIR-SMITH, Treasur

OIL ROYALTIES
In All California Fields
Dependable Offerings
J. L. MILBURN
650 South Grand Ave. VA. 41

BROOKMIRE ECO
of
Investment Counselors
W. S. Cook,
622 Title Insurance Bldg.

LOGAN
MEMBERS NEW
SO. SPRING STREET

EW TEXAS OIL FIELD SIGHTED

evelopments at Hobbs Lead to Extension Theory

outh Plains Country Viewed as Likely District

ocations Already Made fo Tests in Section

SEAGRAVE (Tex.) June 29. (Ex-usive)—Results of deep drilling i e Hobbs area of New Mexico, som the wells being within one-hal ile of the Texas line and onl irty miles west of here, have le a general belief on the part o l geologists who are familiar wit ese activities that oil may b und in many other places upon th uth planes of Northwestern Texa d Eastern New Mexico.

The Hobbs field is the only plac here a well to the depth of mor an 4000 feet has been drilled i is altitudinous region. Large o roduction was found in this dee st, which is owned by the Shel etroleum Company. Location ave been made for several dee sts in Gaines, Yoakum, Terry an ynn counties, all either border-g or located near the Hobbs field here have been several wells drille the south plains of Texas, bu one of them were more than 330 et deep.

The fact that this level plain ountry has an altitude of 3200 t 500 feet, and that it is surrounde y an almost precipitous escarpmen as given rise to the theory o he part of some geologists tha is a vast salt dome. This be-ief is borne out by the prove xistence of oil pools almost com-pletely surrounding the south plain nd further by the enormous po-tential production of the Hobb rea. It is now thought that i rder to reach the best-producin il strata, the wells must be drille onsiderably below sea level.

Rediscovery of Old Vulture Vein Forecast

WICKENBURG (Ariz.) June 29. (Exclusive)—From the old Vulture onanza, twelve miles from this oint is coming encouraging news egarding possible outlining of the aulted ore body, from which many millions of dollars came before the reak at 450 feet depth on the in-cline. D. A. Finlayson has been oing much diamond drilling. For ver thirty years sporadic efforts ave been made to rediscover the vein, and the old property has been made the base for many speculative perations. The present organiza-tion has worked very quietly for sev-eral years.

At Congress, the Pan-America Mining and Investment Company G. E. Greer, manager, is reporte planning construction of a samp ing mill, to determine the be method for reducing ores already developed. Most of this work ha been done on the Marcus claim, on f the pioneer mines of the dis-trict.

OSING DENIED

pecial methods of heat conserva-tion and condensation are said t lower costs to a marked extent.

The Antelope Springs Quicksilve Company of Los Angeles, expects t have its new rotary furnace in com-mission in July, and reports a sub-stantial tonnage of profitable ore i ight. The company is developing ew area containing good cinnaba deposits. The Nevada Quicksilve Company, in which Los Angele capital is heavily interested, plan to soon increase capacity of it plant and raise production.

Manager N. H. Getchell of the Gold Circle Consolidated Mine Company states that the corpora-tion will start a comprehensive de-velopment campaign about July 1. The company owns a large group of gold mines near Midas, and plans to deepen the Elko Prince and Grant shafts, and start extensive lateral development. The property is equipped with a large mill and extensive mine equipment.

ce on
h
ares
s, Series C
ares
Shares
tment
RATION
DS
WEstmore 6393
,000,000

ULLIVAN GOLD LANT STARTED

rovements Finished and Mining Under Way

Shipments Scheduled to Begin Shortly

ook for Property Said to be Promising

ONOPAH (Nev.) June 29. (Ex-e)—The Gold Metals Company Los Angeles has completed in-ion of an excellent mine plant e Sullivan gold mine, near attan, retimbered the shaft started vigorous development. Regular shipments to the mill of the Tonopah Mining any are scheduled soon. A ledge, carrying mill ore and of shipping material, is re-exposed, with reserves suffi-to assure a long period of pro-

mas F. Cole, Pasadena finan-has begun extensive develop-of a group of thirty mining north of Round Mountain, nt to the mines of the Gold Development Company. A frame has been erected, electric power brought to the property, sinking of a shaft started, and an electric hoist and four-drill compressor installed. The claims are assumed to contain extensions of the Gold Hill vein-system.

Shipments are going out from the Truscott-Riley lease on the Belmont mine, with a five-foot ledge of splendid ore reported exposed. The material carries a high gold content, and the lease reports good profits despite the low price of silver. About fifty leases are operating in the Belmont and Desert Queen properties, with several reported in good ore.

The mines and other assets of the Eureka Smelting Company, at Eureka, have been bid in for $340,665 by the bondholders, in satisfaction of a mortgage held by the Empire Trust Company of New York. It is understood an attempt will be made to re-establish the old producers when the metal market warrants.

Russell, Miller & Co.
Members
New York Stock Exchange
New York Curb Exchange
Chicago Board of Trade
Correspondents
Bartlett Frazier Co.

Special Analyses This Week
United States Pipe & Foundry Company
Copies on Request

LOS ANGELES OFFICES
West Sixth St. FAber 6311
West Sixth St. VAndike 4111
Pasadena, TErrace 2143
ew York Long Beach San Francisco
ttle Portland Monterey

BANDINI "PETE"

We recommend the immediate purchase of BANDINI PETROLEUM at the arket.

he Telephone Co. has eglected listing our name the regular phone book, retain this for our one number.

Phone TRinity 0597

ENT & MacDONALD
Investments
704 So. Spring St.

F YOU ARE OVER 55
and without dependents
uy a PACIFIC MUTUAL LIFE ANNUITY

To purchase $50 monthly requires only
$3,876 for a man age 75
$4,600 if 70—$5,420 if 65
$6,415 if 60—$7,400 if 55

No medical examination. Higher and lower incomes and other ages in proportion. Returns to women slightly less. Please mail this coupon or ask for

Charles S. Hutchings
Annuity Specialist, Home Office Agency
Pacific Mutual Life Insurance Co.
322 Pacific Mutual Building.

Without obligation on my part, please advise me what income I would receive from an
Annuity purchased by $..........
Name ....
Address ....
Born .... Month Day Year

astern Utilities Investing Corporation

The Board of Directors has declared the following quarterly dividends:

Participating Preference Stock—$1.75 per share payable August 1, 1930, to holders of record June 30, 1930.

$6 Preferred Stock—$1.50 per share payable September 2, 1930, to holders of record July 31, 1930.

$7 Preferred Stock—$1.75 per share payable September 2, 1930, to holders of record July 31, 1930.

$5 Prior Preferred Stock—$1.25 per share payable October 1, 1930, to holders of record August 30, 1930.

T. W. MOFFAT,
Broadway, New York. Treasurer.

American Telephone and Telegraph Company
Ten-Year Convertible 4½% Gold Debenture Bonds
Due July 1, 1939
Coupons of these bonds, payable on July 1, 1930, will be paid in New York at the office of the Treasurer, 195 Broadway, or in Boston at his office, 125 Milk Street.
H. BLAIR-SMITH, Treasurer.

American Telephone and Telegraph Company
Thirty-Five Year Sinking Fund 5% Gold Debentures
Due January 1, 1960
Coupons of these debentures, payable on July 1, 1930, will be paid in New York at the office of the Treasurer, 195 Broadway, or in Boston at his office, 125 Milk Street.
H. BLAIR-SMITH, Treasurer.

OIL ROYALTIES
In All California Fields
Dependable Offerings
J. L. MILBURN
South Grand Ave. VA. 4188

SIXTEEN-TO-ONE PUSHING AHEAD

SACRAMENTO, June 29. (Exclusive)—The Sixteen-to-One Mining Company has added two small plants to its mill at Alleghany for treatment of the low-grade ore. About eighty tons of this class of material is milled daily. The richer product is treated by a pan mill, and only picked miners are allowed to extract the occasional rich pockets encountered in routine developments. The management is completing plans for deeper work.

The Genii Mining Company, working a section of the historic Mammoth Channel near Magalia in Butte county, reports that development of gravel is sampling better than $10 per cubic yard. The management is centering work on a series of cross-cuts and drifts, and making no attempt at production.

The Siskiyou Syndicate has installed a rod mill on its Quartz Valley gold property near Fort Jones, and is treating eighteen to twenty-five tons daily. Ore is mined from an open cut and tunnel, with strong veins disclosed. The syndicate has been developing the property several years, and reports a substantial reserve of profitable ore.

Efforts of the MacNamara Crescent and MacNamara Mining companies to develop the old Nash placer mine, near Carrville, in Trinity county, into a profitable producer are said to be discouraging. Manager J. L. Josephs has advised stockholders that the excavators have struck a lean area, with production failing to cover operating costs.

The old camp of Bodie is becoming one of California's leading mining areas as a result of activities by the Treadwell-Yukon Company. The old properties have been practically dewatered, commercial ore bodies have been opened on the upper levels, and preparations are being made to explore the bottom level where good ore is said to have been exposed when water forced pioneer owners to suspend mining.

The Clinton-West Mining Company is running its "dry-land" dredge steadily on ore dumps and eroded surface material.

Geology Class Starting Today at University

Summer college courses in geology are to open at the University of Southern California today when a six weeks' summer session starts.

Among the courses offered are:

Petrology, including the classification of hand specimens of rocks. This course will include lectures and field collecting, as well as laboratory work.

Advanced petroleum geology, covering stratigraphy in relation to oil prospecting, construction of underground contour maps and construction of graphic logs and peg models.

Historical geology, covering the succession of events, order and nature of rocks, drawing of paleogeographic maps, with special attention given to the Pacific Coast region.

Angeleno Funds in New Arizona Mining Venture

TUCSON (Ariz.) June 29. (Exclusive)—Los Angeles capital has been secured for development of property in a new district, lying about fifty miles southwest of Tucson.

J. T. Martin of Phoenix and V. S Lewis of Chicago, leaders in the new exploitation, here stated that arrangements have been made with the Mace Smelter Company of Denver for installation at the mines of a 250-ton furnace.

ROYAL TYPEWRITER COMPANY, Inc.
June 24, 1930.

At a meeting of the Board of Directors of this Company, held this day, the following dividends were declared:

PREFERRED STOCK
First two (2) quarters of 1930 at the rate of one and three-quarters per cent (1¾%) for each quarter, payable July 17, 1930, to holders of record at the close of business July 14, 1930

COMMON STOCK
Semi-annual dividend of one and one-half dollars ($1.50) a share payable July 17, 1930, to holders of record at the close of business July 10, 1930.

H. A. WAY, Secretary

Swift Internacional Dividend No. 25
Compania Swift Internacional Sociedad Anonima Comercial

A semi-annual dividend of one dollar and twenty-five cents ($1.25) per share will be paid on August 15, 1930, to shareholders of record July 15, 1930. Checks will be mailed to holders of certificates of deposit for such shares.

FIRST UNION TRUST and SAVINGS BANK
Chicago, June 20, 1930 Depositary

BROOKMIRE ECONOMIC SERVICE, INC.
of New York
Investment Counselors and Administrative Economists
W. S. Cook, Resident Manager
622 Title Insurance Bldg. 433 So. Spring St. TUcker 9075

LOGAN & BRYAN
MEMBERS NEW YORK STOCK EXCHANGE
SO. SPRING STREET BILTMORE HOTEL

RARE MINERALS, METALLURGY, CHEMISTRY

Qualitative analysis will be given in this department of The Times to correspondents on ores and minerals free of charge. Make each sample of an ounce or so in weight. Be sure to write a letter stating what tests are desired and give the approximate locality from which samples were taken. Do not pulverize the specimens. Give your name and address on paper wrapped with samples.

Handsome Bornite

POMONA, June 7.—Question: This sample was found in Mojave county, Arizona. Will you please give it a general analysis. X.

Answer: It is a variety of Peacock copper ore known as erubescite—a sulphur of copper and iron—and when pure contains 62 per cent copper.

Tellurium Absent

LOS ANGELES, June 7.—Q.: The sample of ore was found in the mountain near Palmdale, Cal. I am wondering if it may be Sylvanite. M.

A.: The specimen is far removed from sylvanite (gold-silver telluride.) It carries more or less iron, manganese, and is of problematical value.

Three Specimens

SUPERIOR (Ariz.) June 8.—Q.: Please give qualitative analysis on the three specimens inclosed. This lot of minerals were obtained three miles from the Magma Copper Company at Superior. X.

A.: Sample No. 1 carries no copper; it seems to be a mixture of quartz, hematite, and more or less limonite. No. 2—the only sample with wrapper on—is a mixture of limonite with calcite. The limonite may be oxidized pyrite and might then assay gold. The remaining sample is a mixture of lime carbonate, iron carbonate and hematite.

Four Samples

ROSCOE, June 8.—Q.: Sample No. 1 is from Feather River, near Oroville. No 2 from Little Tujunga Canyon. No. 3 and No. 4 from Mint Canyon. The two small samples on top of No. 4 come from Mono county. I thank you most kindly for past favors and for this. L.

A.: Correspondents must send but one specimen instead of several ones as one sample. Your sample No. 1, in glass vial, is a mixture of iodine and alcohol. One other vial contains magnetic iron oxide only. No. 3 shows seventeen thumb specimens of mineral, all containing microscopic yellow mica known as cat gold, and free gold is absent. No. 4 consits of two chips of limonite, and two of hematite.

Not Beryl

SAN DIEGO, June 9.—Q.: Please classify the four samples. All from San Diego county. C.

A.: Your letter was either mislaid or burnt up with papers from other samples, and we had to make a short duplicate note of it. Sample No. 1 is crystallized calcite partly stained with hematite. The three other specimens are dolomite. The small, oblong specimen, rather heavy, reacts for more or less strontium. We regret the loss of the letter, but accidents will happen.

Silicates

LOS ANGELES, June 9.—Q.: Inclosed samples come from Nevada. Please advise me what they are? Thanking you. T. B.

A.: The brownish thumb specimen is magnesium silicate, and the white chip is a mixture of silicon dioxide with opaline silica.

Not Bentonite

SANTA MONICA, June 10.—Q.: I am inclosing a sample of siliceous earth on which I have had a partial analysis which show Si-O2 percentage 80.06. Fe 6.8 and Lime 6.1. The balance, or about 7 per cent, undetermined. Under a glass it shows some mica. This comes from a large deposit in Montana, not far from a large oil district. Do you think this has possibilities as a filtering agent? To me it somewhat resembles the mineral, "bentonite." Any suggestions that you may care to offer will be appreciated. I have been a constant subscriber to The Times for forty-three years. X.

A.: An exception to the requirements for tests is made in your behalf relating to pulverized minerals, which are not analyzed by this department of The Times. A correspondent to The Times for forty-three years should be honored.

It is rather unwise to take an ounce sample of mineral from a large deposit and figure the vast tonnages represented by the sample. It is very doubtful that the sample can take the place of bentonite. It contains traces of magnesia, with aluminum silicate in low percentage, and it probably represents a doubtful filtering agent.

Sulphides and Oxide

LOS ANGELES, June 11.—Q.: This sample comes from a prospect 200 miles the other side in Mexico. District of Moctezuma, Sonora. Please test it for silver. This specimen comes from one-foot depth below the surface. R.

A.: Mighty good surface ore! The sample carries more or less galenite, blende, (zinc sulphide.) Traces of lead oxide, and a trace of silver sulphide. For other gold and silver values please consult assayers.

Crystallized Quartz

CORONA, June 12.—Q.: Please advise me what the inclosed specimen is? I found a sample of it two inches long by one inch wide near here. Gemstone, or what? P.

A.: The very small chip of mineral is transparent quartz; also known as Brazilian diamond.

Uranium Absent

LOS ANGELES, June 13.—Q.: Please analyze the inclosed sample from Inyo county. Thanking you for past favors. P.

A.: The sample is a spongiform variety of quartz stained with limonite. It also carries microscopic pebbles of quartz on the order of conglomerate rock.

Native Gold Absent

SAN BERNARDINO, June 14.—Q.: Please classify the sample. Any commercial values? A. J. F.

A.: No. 1 is granite carrying microscopic yellow mica. No. 2 is on order of No. 6. No. 3 is like No. 1. No. 4 is quartzitic rock containing yellow mica. No. 2 is gneiss; traces of yellow mica present, and No. 6 is a mixture carrying some barite, granite, black mica and iron sulphate. Probably no commercial values in the samples.

WEEKLY STOCK RANGE

Following is a partial record of the stocks traded last week on the New York Stock Exchange, giving for each the dividend rate, the individual sales for the week, the week's high, low and final prices, and the net change from the preceding week's close:

[BY THE ASSOCIATED PRESS]

—1930— High.	Low.	Div.	Stocks—	Sales.	High.	Low.	Final.	Net change.
37⅞	21⅞	1.60	Adams Express	28,100	25½	22⅝	24	+ ⅝
23¼	8	....	Advance Rumley	2,300	10	8½	9	— 1
150⅞	114	3	Air Reduction	47,500	124	114	120	+ 3⅛
34⅝	18	....	Alleghany	40,900	20	18⅛	19	— ⅜
343	232	6	Allied Chemical & Dye	29,500	263	232	255	+19
68	48⅛	3	Allis Chalmers Mfg.	17,100	51⅛	48⅛	50½	— ⅜
55½	27	....	Am. Bosch Magneto	6,100	30⅞	27	30⅞	+ ⅞
156½	108⅛	4	Am. Can	299,100	118⅝	108⅛	116⅝	+ 6⅛
82	42	6	Am. Car & Foundry	3,700	51	42	51	+ 6⅛
51¼	36⅝	3b	Am. Chicle	4,300	41⅞	37½	38½	— ½
33	9½	....	Am. Commercial Alcohol	2,200	10⅜	9½	9½	— ⅜
101⅜	56¼	....	Am. & Foreign Power	150,300	63⅝	58¼	63¼	+ 1⅝
41⅞	31	4b	Am. Ice	3,700	35½	31	35	+ 3½
35⅝	28⅝	2	Am. International	28,300	32⅜	28⅝	31⅝	+ 1⅝
105	47¼	4	Am. Locomotive	4,100	50⅛	47¼	47¾	— 3
81½	30⅛	3	Am. Metal	6,100	35¼	30½	34	+ 1½
119⅜	72⅜	1a	Am. Power & Light	13,000	82½	72⅜	79	+ ½
39⅝	23⅞	1½	Am. Rad. Stand. San.	41,000	25¼	23⅞	25	+ ⅜
100⅞	51⅛	2a	Am. Rolling Mill	42,600	55⅞	51⅛	53½	+ 1⅜
79½	53	4	Am. Smelting & Ref.	29,200	57½	53	56⅞	— ⅜
52¼	35⅛	3	Am. Steel Foundries	3,500	37⅛	35⅛	37⅛	+ ½
69⅞	47	5	Am. Sugar Refining	8,400	51	47	48⅞	— 2⅛
26⅝	9⅝	....	Am. Sumatra Tobacco	1,500	11	9⅝	10	— 1
274⅛	200⅛	9	Am. Tel. & Tel.	104,900	208⅝	200½	206⅝	+ 3⅜
260½	197	8	Am. Tobacco "B"	61,300	234⅝	215½	231¼	+ 6⅛
124⅝	78⅛	1a	Am. Water Works	53,000	86⅝	78⅛	82⅞	+ ½
44⅞	19⅝	....	Am. Woolen pfd.	1,800	31⅛	29⅝	31⅛	— 2⅜
17⅞	6½	....	Am. Zinc, Lead & Sm.	2,500	8⅝	7⅛	8	+ ⅜
81½	44½	3½	Anaconda Copper	126,700	51	45⅛	50	+ 1½
4⅝	2⅝	....	Armour of Illinois "B"	5,200	3	2⅝	3	+ ⅛
50½	28	2½	Associated Dry Goods	3,000	34⅛	32⅞	33½	+ ½
242½	194	10	Atchison T. & S. F.	43,000	212⅛	194	198	—10⅛
51⅝	30¼	2b	Atlantic Refining	37,200	35	32½	34⅝	+ 1⅝
263⅝	91	4a	Auburn Auto	18,000	105	91	98	+ ½
9⅝	4⅝	....	Aviation Corp.	29,900	5⅝	4⅝	5⅛	......
38	19⅝	1⅝	Baldwin Locomotive	8,000	21⅛	20	20½	— ½
122⅞	98½	7	Baltimore & Ohio	23,900	103⅝	98¼	100⅞	— ⅝
34	20½	2	Barnsdall "A"	21,900	22	21	21⅛	......
57⅞	27⅞	2	Bendix Aviation	22,200	31⅛	27⅞	29	— 1
110⅝	75⅝	6	Bethlehem Steel	72,300	80½	75⅝	79⅝	+ 1⅛
89½	69½	3	Borden	41,400	75⅞	70½	73	— ½
50½	23⅞	3	Borg Warner	13,100	26⅝	23⅞	24¼	— 2¼
24⅝	13½	....	Briggs Mfg.	117,000	18⅝	13⅝	16⅛	— 2⅝
30⅝	13⅝	....	Brunswick-Balke	5,500	15⅝	14	14⅞	— 1½
16⅝	8⅛	1	Budd Wheel	6,900	10⅛	8½	8⅝	— 1⅛
51⅝	29⅝	1	Burroughs Ad. Mach.	28,000	33⅝	29⅝	31	— 1
113⅝	66⅝	....	Byers Co.	45,000	75	66⅝	70½	+ 1⅝
89⅝	48⅝	2	Calumet & Arizona	6,500	54	49⅝	53	+ 2⅛
33⅝	13⅛	1½	Calumet & Hecla	7,600	15½	14⅛	15⅛	+ ½
75⅝	55	5	Canada Dry Ginger Ale	4,400	60⅝	58	60	+ ½
226⅝	184⅝	10	Canadian Pacific	12,000	192	184⅝	187¼	+ ⅜
362⅝	156½	6	Case (J. I.)	65,900	184	156½	180	+ 2
60	10¼	....	Celotex Co.	12,400	16⅝	10¼	11⅝	— 4⅛
68⅝	43½	6	Cerro de Pasco	5,800	45½	43⅝	44½	+ ⅜
67⅝	20½	4.20	Checker Cab	15,700	24⅞	20⅛	24⅝	+ 1⅝
241⅝	171	10	Chesapeake & Ohio	12,100	176	171	174½	+ 1⅛
82½	51½	3	Chesapeake Corp.	6,200	55	51½	51½	— 2⅝
26½	12½	....	C. M. St. P. & Pacific	12,700	14⅛	12½	13½	— ⅜
45⅝	20½	....	Do. pfd	24,000	23	21	22⅜	......
89⅝	66	5	Chicago & N. W.	10,400	71½	66	67	— 4½
125¼	95	7	Chicago R. I. & Pac.	12,700	101½	95	96	— 4
67½	50	2.40	Childs Co.	3,800	53⅝	50	51½	— 1⅛
43	24	3	Chrysler	79,400	26	24	25½	......
35⅝	14⅝	....	Collins & Aikman	13,200	21⅝	18	20½	+ 2⅜
77	40½	2	Colorado Fuel & Iron	17,200	48⅛	42½	45⅛	+ 2⅜
104⅛	55⅛	2	Columbia Gas & Elec.	110,300	64¼	58⅝	62⅝	+ 1⅝
37⅞	16⅝	.28	Columbia Graphophone	77,000	19⅝	17⅛	18⅛	......
130	108	6b	Columbia Carbon	24,000	123¼	108	119	+ 3¼
42	23⅝	2	Commercial Credit	8,900	26	24¼	25⅞	+ 1
55	28⅛	1.60a	Com'l Investment Trust	7,300	30⅞	28⅝	30⅝	+ ½
38	20	1	Commercial Solvents	59,900	23⅛	20⅝	22⅝	+ 1½
20⅛	12⅝	.60	Commonwealth South	149,900	14⅛	12⅝	14⅛	+ ⅝
19⅝	10⅝	....	Congoleum Nairn	18,300	12½	10⅝	12⅛	+ 1⅛
136⅝	96⅝	4	Consolidated Gas	297,300	106⅝	96	103½	+ 1
57½	18⅝	....	Continental Baking "A"	9,300	22¼	19	21⅞	+ 2⅜
71⅝	50	2½	Continental Can	17,300	54⅝	50¼	54⅝	+ 2⅞
37⅞	16⅛	2	Cont'l Diamond Fibre	5,600	18	16⅝	17	+ ⅝
30½	18⅝	....	Cont'l Oil of Delaware	47,700	20⅝	18⅝	19⅛	......
40⅝	20	1	Continental Shares	17,300	22⅝	20	22	— 1⅛
111⅞	87½	4½b	Corn Products	26,700	94⅝	87⅝	91⅝	+ 1½
33	15½	....	Coty	12,500	18½	17⅛	18	+ ⅜
93⅝	70⅝	5	Crucible Steel	3,900	75	72	75	+ 2½
14⅞	6½	....	Curtiss Wright	76,600	7⅝	6⅝	7	— ⅝
181	146	9	Delaware & Hudson	9,500	154½	146	149¾	— 5⅛
145¼	100⅛	4	Du Pont De Nemours	53,700	106⅝	100⅛	103	— 1
255¼	175	8b	Eastman Kodak	40,600	195⅝	175	193	+ 7½
37⅞	19¼	2	Eaton Axle & Spring	16,700	22⅝	19⅛	21	— ⅝
114½	55⅝	6	Electric Auto Lite	28,300	65½	55⅝	57⅞	— 3
103½	49⅝	1	Elec. Power & Light	288,700	66⅛	59	66	+ 7
66	39⅝	2.40	Engineers Pub. Service	600	49	47⅝	49	+ 1⅞
63⅝	35½	....	Erie Railroad	31,800	39	36¼	36¼	— 1
61⅝	46⅛	2½	First National Stores	16,700	50⅝	46	50	+ 2⅝
5½	2⅝	....	Fisk Rubber	10,800	2⅝	2½	2½	— ⅜
57⅞	16⅛	4	Fox Film "A"	61,800	41⅞	38½	40⅛	+ ⅝
55⅝	37	4	Freeport Texas	17,300	39⅝	37⅛	38⅝	+ ⅜
111⅞	78⅝	4a	General American Tank	46,100	86⅝	78⅝	82⅞	— 2⅜
71⅝	38⅝	4	General Asphalt	15,700	43⅝	38⅝	41⅞	+ 1⅛
95⅝	60⅛	1.60	General Electric	622,300	69	62⅝	67⅝	+ 1⅛
61⅛	46⅛	3	General Foods	38,600	54⅛	50⅝	53⅞	+ ½
54⅛	37½	3.30b	General Motors	313,700	41⅝	38	39	— ⅜
52⅝	30⅛	8j	General Public Service	8,300	33	30⅛	31⅝	+ ⅜
106⅝	75⅝	5	General Railway Signal	6,600	78	75⅝	77	+ 1
51⅛	30	....	General Theater Equip.	33,800	37⅛	30	32½	+ 1½
106½	66½	5	Gillette Safety Razor	14,400	71½	66½	68½	— 2½
47⅞	34½	2½	Gold Dust	40,600	38⅝	35⅝	37⅞	+ 1⅛
58⅛	22½	4	Goodrich	11,500	27	24⅝	26	......
96⅝	54⅞	5	Goodyear Tire & Rub.	34,000	64	54⅞	56⅝	— 5⅜
13⅝	5⅝	....	Graham-Paige Motor	5,300	6⅛	5⅝	6	— ⅛
102	71⅝	5	Great North. Ry. pfd.	x9,500	82	71⅝	73⅞	— 3⅜
27⅝	12½	....	Grigsby Grunow	73,700	16½	14½	15⅛	— ⅝
28¼	13⅝	....	Hahn Dept. Stores	16,600	16	13⅛	16	+ 2
20	16½	1.20	Hartman "B"	6,200	44⅛	41	43⅛	+ ⅞
108⅞	70	3	Hershey Chocolate	4,200	92	84	88	+ 3
29	9⅛	1.20	Houdaille-Hershey "B"	8,800	12	9⅝	9⅞	— 1⅛
116⅞	52¼	10%j	Houston Oil	78,000	74⅛	64½	72	+ 4
77	23⅝	5	Hudson Motor	22,600	29⅝	23⅝	29⅝	+ 2
26⅛	13	2	Hupp Motor	6,900	15	13	13½	— 1⅛
32	19⅝	2	Independent Oil & Gas	21,900	21	19⅝	20⅝	+ ½
17	4⅛	....	Indian Motorcycle	2,100	5½	5	5	— ⅜
28⅝	8⅝	....	Indian Refining	30,700	11½	10	10½	+ ⅜
39½	20⅝	....	Interboro Rapid Tran.	2,800	24⅞	22¼	24⅝	+ 1⅝
115⅝	76	2½	Int'l Harvester	44,500	82⅛	76	81⅝	+ 3⅝
54	31⅛	2k	Int'l Hydro Elec. "A"	x15,400	36⅝	33⅛	36	+ 1⅝
44⅝	21	1	Int'l Nickel, Canada	254,000	24⅞	21½	23⅞	+ ⅝
77⅝	40⅛	2	Int'l Tel. & Tel.	91,800	43⅝	40⅛	42½	......
148⅝	73¼	3	Johns-Manville	x46,500	84½	73⅛	75	— 6¼
41½	24	2½	Kayser (J.)	1,300	25¼	24	25	+ 1
6⅝	3	....	Kelly-Springfield	4,300	3½	3	3¼	— ⅛
26⅝	7½	....	Kelvinator	70,600	16½	14⅛	15⅝	+ ⅝
62⅝	37½	3	Kennecott Copper	56,900	40⅝	37½	39⅝	+ ⅝
55⅛	38⅛	1½	Kraft Phen. Cheese	2,100	49	47	48	— ⅝
36⅝	26⅝	1.60	Kresge (S. S.)	10,800	28⅝	26⅝	27⅛	+ ⅝
35⅝	23⅝	1.60	Kreuger & Toll	59,800	27⅛	23⅝	26⅝	+ ½
46⅛	21	1a	Kroger Grocery	22,700	23⅛	22⅝	22½	— ½
85	57⅞	3½	Lehigh Valley R. R.	3,000	64⅝	57⅞	58	— 5½
17½	7⅝	....	Lehigh Valley Coal	4,600	9	7⅝	8⅝	— 1⅛
116⅝	85	5b	Liggett & Myers "B"	20,800	91	85	89	+ ⅝
95⅝	42⅛	3	Loew's Inc.	77,100	67¼	58	62½	+ ⅝
70⅝	50½	2.70b	Loose Wiles Biscuit	13,000	59¼	53⅞	58½	+ 2⅝
28½	16⅝	....	Lorillard (P.)	42,400	18	16⅝	17⅝	— ⅝
51⅛	33	1⅝	Louis. Gas & Elec. "A"	7,900	35½	33	34½	+ ½
44⅞	22	2	Ludlum Steel	11,100	25	22	24⅛	+ ⅝
88½	46⅛	6	Mack Trucks	19,700	56	49⅝	51⅝	+ 1⅝
30⅝	8⅝	2a	Marmon Motor	6,200	11½	8⅝	8½	— 2⅝
51⅝	32⅝	2	Mathieson Alkali	14,200	36½	32⅝	34⅝	— 1⅛
61⅝	42⅜	2a	May Dept. Stores	2,300	45⅝	42⅜	44	— ⅜
27⅝	16⅛	....	Mexican Seaboard Oil	72,000	19½	17⅛	19	+ 1⅛
33⅞	15	4	Miami Copper	1,500	16⅞	16	16	— ½
28⅝	13⅛	....	Minn. Moline Imp.	6,500	14½	13	13½	— 1
66⅝	32⅞	1	Missouri, Kan. & Texas	19,200	36⅛	32⅞	34⅝	— 1⅝
98½	57	....	Missouri Pacific	3,900	65	57	62⅝	— 2⅝
49⅞	31	3	Montgomery Ward	129,500	36⅛	31	32⅞	— 1⅝
11⅝	3⅝	....	Moto Meter Gauge	2,800	4⅝	3⅝	3⅝	— ⅝
25¼	10⅝	2½j	Murray Corp.	12,600	14	12⅝	13⅛	— ⅝
58½	30¼	6	Nash Motors	23,300	32⅜	30¼	32⅞	+ ½
39⅝	11	....	National Air Trans.	300	17	16⅞	17	+ ⅝
92⅝	71	2.80	National Biscuit	49,500	78½	71½	78½	+ 4⅝
83½	43½	4b	Nat'l Cash Register "A"	21,000	50½	43½	47⅝	— 4⅝
60⅛	45½	2a	Nat'l Dairy Products	74,000	49⅝	45½	47⅝	— ⅝
39⅛	24⅝	2	National Distillers	3,400	28⅝	24½	26⅛	— ½
58⅝	32	1	Nat'l Power & Light	78,500	37⅞	32¼	37⅛	+ 3⅝
32⅝	15½	1½	Nevada Con. Copper	18,900	17⅝	15½	16⅝	+ ½
192⅝	150⅞	8	New York Central	x42,400	158⅛	150⅞	155	+ 1⅝
128⅛	97½	6	N. Y. N. H. & Hartford	100,400	105	97½	100	— 4
265	213½	10	Norfolk & Western	3,300	226½	213½	220	— 3
132⅞	89½	10%j	North American	189,300	102	89¼	92⅝	— 4⅝
97	66⅝	5	Northern Pacific	6,800	73⅛	69⅝	73	— 2
38⅞	25	2½	Otis Steel	8,200	26⅛	25	25	— 1⅛
77	52⅛	2	Pacific Gas & Electric	17,600	57¼	53½	55⅝	+ ⅜
107⅞	73	3	Pacific Lighting	5,700	77⅞	73½	76	+ 1
23⅝	12½	1	Packard Motor	90,400	13⅝	12⅝	13	— ½
67½	50½	....	Pan-Am. Petroleum "B"	11,000	57	54⅝	57	+ 2⅝
80	48	3	Penney (J. C.)	10,000	50½	48½	49⅝	+ ⅝
86⅝	69⅞	4	Pennsylvania R. R.	37,500	72⅝	69⅞	71	+ ⅜
24⅞	11⅝	....	Phila. Rdg. Coal & Iron	49,000	16⅛	13	15	+ 1
44⅝	29⅝	2	Phillips Petroleum	36,000	31½	29⅝	31½	+ ⅜
76⅝	52⅝	2	Procter & Gamble	24,100	70	67	69½	— ½
123⅝	81½	3.40	Public Service, N. J.	144,000	93¼	87	91½	+ 4½
89⅝	62	4	Pullman	8,600	65	62	63	— 1
88⅝	53	4	Purity Bakeries	600	60	53¼	58	+ 3
69⅝	32½	....	Radio Corporation	707,100	36⅝	32½	34¼	+ ⅝
50⅞	19	....	Radio-Keith-Orph.	239,800	31⅛	27⅝	29	+ ⅝
58⅞	28	2.00	Raybestos-Manhattan	8,600	30	28	28½	— 1
141½	100	4	Reading Company	11,100	107	100	106⅝	— 1¼
46⅛	23	1.60	Remington Rand	49,800	26⅛	23	25½	— ½
16⅝	8⅛	.80	Reo Motor	2,700	8⅝	8⅛	8⅝	+ ⅝
79½	37⅛	4	Republic Steel	18,900	41⅞	37⅛	40	— 1⅛
7½	3	....	Reynolds Spring	1,000	3½	3⅛	3¼	— ½
58⅝	45¼	3	Reynolds Tobacco "B"	25,300	49⅝	46⅝	49	+ 2⅝
29⅝	14⅝	2	Richfield Oil, California	21,300	16⅛	15⅛	15⅝	— ⅜
56½	49⅝	1.3145	Royal Dutch, shares	24,800	52⅝	50	51⅝	+ 2⅝
122⅝	75⅝	5k	Safeway Stores	8,000	80	76	79	+ 3
57¼	33⅛	3b	St. Joseph Lead	6,800	39	33⅝	35	— ½
13½	4⅛	....	Schulte Retail Stores	2,500	7	6½	6⅞	+ ⅜
100⅞	59⅝	2½a	Sears-Roebuck	83,000	68½	59⅝	62⅞	— 5½
13½	6½	....	Servel Inc.	19,700	7⅝	6⅝	7	......
52	31⅛	1	Shattuck (F. G.)	20,600	35	31½	34	+ ⅜
25⅝	18	1.40	Shell Union Oil	11,200	19⅝	18⅝	18½	— ⅜
94⅝	22¼	3	Simmons	30,500	26	22⅝	24⅞	— 1½
32	20	2	Sinclair Con. Oil	116,900	21½	20	21	— ½
42	28½	2	Skelly Oil	20,200	29½	28½	28⅝	— ⅝
72	52⅝	2	Southern Cal. Edison	19,700	57	52⅝	55	— 1
127	108	6	Southern Pacific	14,400	112¼	108	110¼	— 1½
30⅝	15¼	1.40	South Porto Rico Sugar	5,300	17⅞	15¼	16	— 2⅝
136⅝	89⅝	8	Southern Railway	56,300	104	89⅝	89⅝	—10⅝
20⅛	13⅝	1	Sparks Withington	16,000	17⅛	14⅛	15⅝	— ⅜
29⅛	17	1½	Standard Brands	62,600	19	17⅞	18⅝	+ ⅜
129⅛	84⅛	3½	Standard Gas & Elec.	39,000	92⅞	84⅛	88⅝	+ 1
75	55½	2½	Standard Oil, California	33,000	61	57⅛	59⅝	+ ⅝
40⅝	30	1.60	Standard Oil, N. Y.	67,000	31	30	30⅝	— ⅜
30½	10	....	Sterling Sec. "A"	3,700	11	10	10⅛	— 1⅛
113⅝	70½	4	Stone & Webster	37,100	77⅝	71⅝	75⅝	+ 1⅛
47⅛	25¼	4	Studebaker	14,900	27	25⅝	25⅞	— ⅝
29⅝	12½	....	Superior Steel	2,800	16⅝	14	16⅝	+ ⅝
60½	50¼	3	Texas Corp.	40,600	51⅝	50¼	50⅞	— ⅝
67⅝	48⅛	4	Texas Gulf Sulphur	54,600	52⅝	48⅛	51½	+ ½
32⅝	13⅝	....	Texas-Pac. Land Trust	60,600	18⅛	16⅝	17⅝	+ ⅝
17⅞	10⅝	.60	Tide Water Assoc. Oil	49,700	13⅝	12	13¼	......
21¼	12⅛	.80	Timken Det. Axle	1,900	13	12⅛	12⅝	— ⅛
89⅝	57½	3	Timken Roller Bearing	30,800	63½	57½	57⅞	— 3⅝
6⅛	2⅝	....	Tobacco Products	3,200	4	3⅛	3⅝	— ⅝
24	7⅝	.30	Transcontinental Oil	61,400	17⅝	16⅝	17⅛	— ⅛
138	83	5	Underwood Elliott	7,800	89	84¼	85½	— 2½
106⅞	60⅛	2.60	Union Carbide	118,800	68⅞	60⅝	67	+ 4
242⅝	200	10	Union Pacific	9,800	213	200	203⅛	— 4⅝
99	42½	....	United Aircraft	187,100	52⅝	45⅝	51	+ 3⅝
84	40⅝	2	United Carbon	10,700	46⅝	42	43½	+ 1⅛
9	4	....	United Cigar Stores	4,300	7	6⅛	6⅝	— ⅛
52	28⅝	....	United Corp.	58,600	32½	29⅝	30⅝	+ ⅝
105	83	4	United Fruit	7,000	88½	86	86⅝	+ ½
49⅝	31¼	1.20	United Gas & Imp.	77,500	35⅝	32⅛	34⅛	+ ⅝
139⅝	62	6	U. S. Industrial Alcohol	11,500	67	62	63½	— ⅝
39⅛	18½	2	U. S. Pipe & Foundry	22,700	27½	24	27	+ ⅝
35	20	....	U. S. Rubber	14,900	23¼	20½	21⅛	+ ⅝
198⅝	151⅝	7	U. S. Steel	458,500	157⅝	151⅝	156	+ ⅝
13⅝	4⅛	....	United Stores "A"	8,000	11⅛	9⅝	11⅛	+ ½
45⅝	30	2k	Util. Power & Lt. "A"	18,500	32⅝	30	31⅝	+ ⅝
142¼	49⅞	3	Vanadium	326,800	81	69⅞	76⅝	+ 4⅝
67⅝	30	....	Wabash Railway	2,800	34⅝	30	32¼	— 1⅛
80¼	38½	4	Warner Pictures	548,500	44⅝	38½	40⅝	— 1⅝
36	18	....	Western Maryland	30,300	23⅝	19⅝	22⅝	+ 2⅝
219⅝	150⅝	8	Western Union Tel.	x9,200	161½	150⅝	160⅝	+ 4⅝
52	31⅝	2	Westinghouse Air Brake	12,600	39⅝	36⅝	39¼	— 1⅛
201½	124¼	5	Westingh. Elec. & Mfg.	212,900	134⅝	124¼	134	+ 6⅞
11	4⅞	....	Willys-Overland	9,400	6	5⅜	5⅝	— ⅛
72⅝	53⅝	2.40	Woolworth	26,600	54⅝	51⅝	54¼	+ 1⅝
33⅝	14	....	Yellow Truck & Coach	296,000	23½	19½	23¼	+ 4⅝

x—Ex-dividend. xr—Ex-rights. a—Plus extras. b—Including extras. d—Partly stock. f—Paid last year. h—Paid so far this year. j—Payable in stock. k—Cash or stock.

Total sales—15,027,740 shares; week ago, 26,486,500; year ago, 19,828,900; two years ago, 8,576,700.

TIGRE MINE SEEKS NEW ORE SUPPLY

Reserves in Property of Mexico Company Said to be Near Depletion

DOUGLAS (Ariz.) June 29. (Exclusive)—Work toward the development of new ore reserves is being prosecuted on the Tiger mine of the Lucky Tiger-Combination Gold Mining Company at El Tigre, Son., south of this point. Mines Superintendent F. W. Bailey is crosscutting both east and west from the known veins, in hopes that other enrichments will be found. It is stated that the mine now has only a year's ore supply ahead, with the 225-ton mill handling about 150 tons a day. Last year the company made a net profit of $175,000, compared with nearly $500,000 the previous year. It has been a heavy producer for many years. Most of its stock is held around Kansas City.

A. E. Place, a Los Angeles mining engineer, and F. F. Kip of San Diego have taken over the silver-lead Soledad mine near Llano, Son., formerly owned by the W. C. Greene estate of Cananea. It is stated that the property has an ore shoot 500 feet long, with first-class ore assaying up to 50 per cent lead and 250 ounces silver, while a low sample runs up to 30 per cent lead and thirty ounces of silver.

In the Altar district several new veins carrying values of copper, silver and gold are being developed by Manager William Kemp of the Federal Copper Company, an organization which has headquarters at Tucson.

SHORT TERM BONDS
YIELDING FROM
6% TO 7%
MATURITIES
1 YEAR TO 3 YEARS
CIRCULAR ON REQUEST
METZLER & COMPANY
Investment Securities
727 South Spring St.
TRinity 0901

ARE YOU PLANNING TO BUILD?
Times Want Ads will help you find a suitable site

1
2
3
4
5
6
7
8
CITY NATIONAL BANK
COLUMBIA NATIONAL BANK
NORTH COAST BANK & TRUST CO.
BANK OF COURTLAND
DELTA BANK
WASHINGTON NATIONAL BANK
CALITALO INVESTMENT CORPORATION
EIGHT REASONS...

Why You Should Consider... "CALITALO"
(A Bank Holding Corporation)

3 National Banks...
3 State Banks...
2 Insurance Agencies
8 Reasons Why... "CALITALO"

1. "Calitalo," a $10,000,000 Corporation, owns by stock control 6 successful banks and 2 insurance agencies.
2. Like other banks, they are under Federal and State supervision. The insurance agencies are under the supervision of the State Insurance Commission.
3. Total resources of the banks are more than $10,000,000.
4. Independently operated, the banks can better serve the communities in which they are located because funds deposited are available at all times.
5. There is no promotion stock. All directors of "Calitalo" paid for their shares at the same price as the smallest investor.
6. All shares of "Calitalo" are common voting shares. All dividends are distributed equally to stockholders according to the number of shares owned. There is no preferred stock or bonded indebtedness.
7. "Calitalo" is building up cash reserves and purchasing other banking institutions as rapidly as additional capital is available and good business judgment dictates.
8. "Calitalo's" earnings last year were 30%. Increased earning power and added assets indicate great possibilities for steady increase in the value of "Calitalo" shares.

Shares are now being offered at a nominal price. The coupon will bring you full information. Sign your name and address in the space provided.

FREDERIC VINCENT & CO.
SPECIALISTS IN BANK SECURITIES
1212-1216 Garfield Building • LOS ANGELES
TELEPHONE TRinity 9078

Offices in Principal Cities on the Pacific Coast

FREDERIC VINCENT & CO.
1212-16 Garfield Bldg.
LOS ANGELES, CALIF.
Please send full information regarding "CALITALO."
Name ____
Street ____
City ____ State ____

WHAT'S DOING Today

Woman's City Club meeting, Friday Morning clubhouse, 940 South Figueroa street, 1 p.m. Judge Bledsoe will speak, "Our National Holiday."

Los Angeles Contracting Plumbers' luncheon, Commercial Club, noon.

City Club county and municipal government and State affairs sections meeting, clubhouse, 433 South Spring street, noon. George H. Dunlop will speak on "Zoning for Climate." Junior board of directors meeting, 5:30 p.m.

California Electragists' luncheon, Commercial Club, noon.

Ebell Club garden fete, clubhouse, 4400 Wilshire Boulevard, afternoon.

Paola Club dinner, Commercial Club, evening.

Philatelic Club dinner, Commercial Club, evening.

California Art Club forum, Barnsdall Park, 8 p.m.

Alpha Sigma Phi Alumni Council luncheon, University Club, noon.

Kappa Sigma Fraternity luncheon, University Club, noon.

Southwest Museum exhibit, Highland Park, afternoon.

Los Angeles Museum exhibit, Exposition Park, 10 a.m. to 4:30 p.m.

Free permanent California exhibit, State Exposition Building, Exposition Park, 10 a.m. to 4:30 p.m.

Free lawn bowling, Exposition Park, daily after 1 p.m.

Los Angeles county exhibit, Chamber of Commerce Building, 8:30 a.m. to 5 p.m.

"TIMES" THEATER GUIDE

MOTION PICTURES

Alhambra, Hill nr. 8th.—"The King of Jazz."

Bard's Eighth between Broadway & Hill.—"Only the Brave." A nice little drama of the South, ably played by Gary Cooper and Mary Brian.

Boulevard, Washington at Vermont—"Happy Days." The Fox family put on a minstrel show for no good reason.

California, Main near Eighth—"White Cargo." An English idea of the South Seas is rather good, though sometimes slow.

Carthay Circle, Carthay Center—"So This Is London." Will Rogers goes abroad again and finds London as funny as Paris.

Chinese, 6925 Hollywood—"Hell's Angels." It took Howard Hughes four years and $4,000,000 to produce the colossus of the air; and it was worth it.

Criterion, 642 South Grand—"Big House." An exciting and realistic drama of prison life featuring Wallace Beery and Chester Morris.

Figueroa, Figueroa at Santa Barbara—"Lovin' the Ladies." Richard Dix proves himself a stellar light comedian and a capable screen lover.

Filmarte, 1228 Vine—"The Chess Player." A German picture filmed entirely in Poland.

Forum, Pico at Norton—"Young Eagle." Charles Rogers plays the hero in this aviation film.

Loew's State, Broadway at Seventh—"The Rogue Song." Lawrence Tibbett opens up his baritone in the Caucasus and everyone applauds.

Grauman's Egyptian, 6706 Hollywood Boulevard—"The Bad One." Dolores Del Rio and Edmund Lowe go through a lot of activities and riots before they finally get together.

Million Dollar, Bdwy. at 3rd.—"The Texan." Gary Cooper at home in the saddle, an up-and-coming young actor.

Pantages, Holly'd at Vine.—"The Devil's Holiday." A unique drama starring Nancy Carroll.

Paramount, Hill at Sixth—"Byrd at the South Pole." A great film of the comedy as well as drama, which resulted from the two-year adventure of Byrd and his party.

Ritz, Wilshire at La Brea—"The Texan."

R.K.O., Hill at Eighth—"The Fall Guy." An amusing incident in which Jack Mulhall is innocently, if unfortunately, involved.

R.K.O., Orpheum, Broadway at Ninth—"Swanson's Wild Party." Reviewed in today's Times.

Tower, Broadway at Eighth—"Journey's End." A fine interpretation of the season's leading war drama. With Colin Clive.

United Artists, Bdwy. nr. 9th.—"Shadow of the Law." William Powell stars in this lightweight story of a man convicted on circumstantial evidence. Dialogue is amusing.

Uptown, Wilshire at Tenth—"The Texan."

Warners' Downtown, Hill at Seventh—"A Notorious Affair." Basil Rathbone, Kay Francis and Billie Dove contribute splendid portrayals. Story fair.

Warners' Hollywood, Hollywood Blvd. at Wilcox—"Recaptured Love." John Halliday tops the cast, and this is his talking film debut. Subtlety and humor well mixed.

Westlake, 638 Alvarado—"One Hysterical Night." A comedy tailored to the talents of Reginald Denny, the star.

STAGE

Belasco, Hill at Eleventh—"Caprice." A comedy wherein manners and morals are mingled with delightful indiscretion by Fay Bainter and Reginald Owen.

Biltmore, 5th at Grand—"Samson and Delilah." Reviewed in today's Times.

El Capitan, Hollyw'd Blvd. nr. Highland—"Nancy's Private Affair." A smart and amusing comedy, which stars Minna Gombell.

Mason, Broadway near First—"Subway Express." Opens tonight.

Mayan, Hill at Eleventh—"Molly Magdalene." Opens tonight.

Music Box, Hollyw'd Blvd. nr. Gower—"The Glory Declared." mediocre melodrama with a moral lesson. Nannette Vallon.

President, Broadway at 8th.—"Crime." An old-fashioned melodrama which is still good theater. The very noble hero is Kenneth Daigneau.

VARIETIES

Follies, 4th and Main—Burlesque.

ZIONISTS IN APPEAL TO LEAGUE

Lipsky Criticises England's Palestine Adminstration; Hoover Wires Convention

CLEVELAND, June 29. (AP)—An appeal to the League of Nations to assure that "justice be done," in administration of the mandate held by Great Britain over Palestine was made today by Louis Lipsky, president of the Zionist Organization of America, in his annual presidential message before the opening session of the thirty-third annual Zionist convention.

Lipsky has submitted his resignation as president.

Great Britain has shown "utter incapacity," to administer the mandate over the Jewish homeland, Lipsky charged.

A message from President Hoover was read to the inaugural session. It read:

"Please extend my cordial greetings to the convention of the Zionist Organization of America and my deep appreciation of their service to the spiritual life of the Jewish race. I have followed with deep interest the occurrences in the last year in Palestine and wish to assure the convention not only of my sympathy with them in their problem, but of my hope that the discouragements of the moment will presently be removed and the work of advancing Jewish aspirations will go forward to even greater success."

SIGHT-SEEING PLANE CRASH INJURES THREE

NEPTUNE (N. J.) June 29. (AP)—Three occupants of a sight-seeing airplane were injured seriously today when the plane fell on the field of the Tonnelle Aircraft Corporation of Jersey City.

They are Miss Marie Terrgrasse, 21 years of age, the Bronx; M. E. De Omicis, 24, of Glen Head, L. I., and Walter Laudenslager, 20-year-old pilot, Sandusky, O.

COON ONLY CASUALTY AS STORM HITS CITY

KANSAS CITY, June 29. (AP)—The major casualty of the forty-five-mile wind which swept Kansas City this morning was a Swope Park raccoon. The raccoon, enjoying the breeze on the top limb of a tree in the 'coon pits, was blown from his perch outside the pits, but was only slightly bruised.

WEATHER REPORT

[Official Report]

LOCAL OFFICE, U. S. WEATHER BUREAU, Los Angeles, June 29.—(Reported by H. B. Hersey, Meteorologist.) At 5 o'clock a.m. the barometer registered 29.83; at 5 p.m., 29.85. Thermometer for the corresponding hours showed 60 deg. and 73 deg. Relative humidity, 5 a.m., 73 per cent; 5 p.m., 63 per cent. Wind, 5 a.m., southeast, velocity 2 miles; 5 p.m., southwest, velocity 6 miles. Temperatures, highest, 79 deg.; lowest, 60 deg. Rainfall for season, 11.52 inches; normal to date, 15.23 inches; last season to date, 12.66 inches. Barometer reduced to sea level.

STATE FORECAST

SAN FRANCISCO, June 29.—Weather forecast:

San Francisco and vicinity: Fair and mild Monday and Tuesday; fresh west wind.

Northern California: Fair Monday and Tuesday; continued warm in the interior; fresh north and northwest winds offshore.

Sierra Nevada: Fair and mild Monday and Tuesday; moderate northerly winds.

Sacramento, Santa Clara, Salinas and San Joaquin valleys: Fair Monday and Tuesday; continued high temperature; moderate northerly winds.

Southern California: Fair Monday and Tuesday, but cloudy at night extreme west portion; normal temperature; moderate west winds on the coast.

ARIZONA FORECAST

PHOENIX (Ariz.) June 29.—Forecast for Arizona: Monday and Tuesday, fair and continued warm.

COLORADO RIVER

YUMA (Ariz.) June 29.—(Exclusive Dispatch from the U. S. Reclamation Service.) Gauge height Colorado River, 21.78 feet. Discharge: Sunday, 39,300 cubic feet per second; at Grand Canyon, 14.4 cubic feet; discharge, Sunday, 33,100 cubic feet per second.

LOCAL FORECAST

For Los Angeles and vicinity: Fair Monday and Tuesday; moderate temperature.

TEMPERATURES

Stations—Conditions, 5 a.m.	Temperatures—Max.	Temperatures—Min.	xPrecipitation.
Boise—Partly cloudy	78	46	0
Boston—Clear	78	58	0
Chicago—Clear	90	62	0
Denver—Partly cloudy	84	62	0
Edmonton		56	0
El Paso—Partly cloudy	104	74	0
Eureka—Clear	60	50	0
Flagstaff—Clear	84	42	0
Fresno—Clear	98	62	0
Havre—Partly cloudy	70	50	0
Helena—Partly cloudy	72	50	0
Kamloops—Raining	78	52	.01
Kansas City—Pt. cloudy	88	80	.01
Lander—Clear	78	50	0
Los Angeles—Clear	79	60	0
Modena—Clear	90	56	0
Needles—Clear	110	74	0
New Orleans—Clear	96	78	0
New York—Clear	76	64	0
North Head—Cloudy	60	52	0
Oklahoma—Cloudy	94	76	.01
Omaha—Cloudy	88	74	0
Phoenix—Clear	108	78	0
Portland, Or.—Pt. cloudy	78	50	0
Red Bluff—Clear	102	70	0
Roseburg—Clear	84	46	0
St. Louis—Cloudy	96	72	0
St. Paul and Minneapolis—Cloudy	82	72	.04
Sacramento—Clear	100	60	0
Salt Lake City—Clear	78	56	0
San Diego—Partly cloudy	68	60	0
San Francisco—Clear	74	54	0
Santa Fe—Clear	86	58	0
Seattle—Cloudy	68	50	0
Spokane—Partly cloudy	78	48	0
Tonopah—Clear	84	58	0
Tucson—Clear	106	74	0
Washington—Clear	90	66	0
Winnemucca—Clear	84	48	0
Winnipeg—Cloudy	72	60	0
Yuma—Clear	108	70	0

x—Precipitation, 5 a.m. to 5 p.m.

VITAL RECORD

DEATHS

With Funeral Announcements.

ABBOTT. Sadie G. Abbott of 6710 Middelton avenue. Services today at 3 p.m. from the chapel of Francis V. Hall & Son, 1607 South Flower street.

ANDERSON. The funeral services of little Fern A. Anderson will be held today at 11 a.m. from the chapel of W. A. Brown, 1815 South Flower street.

ARMENTA. Services for Frank Armenta today at 2 p.m. from Pierce Brothers' chapel.

BASSETT. W. T. Bassett. Remains at the chapel of W. A. Brown, 1815 South Flower street.

BEAN. The funeral services of Mrs. Anna R. Bean will be held today at 1 p.m. from the chapel of W. A. Brown, 1815 South Flower street.

BERRY. The funeral services of J. Finley Berry will be held today at 2:30 p.m. from Bethel Temple, 324 Justicia street. W. A. Brown, funeral director.

BLACKBURN. June 29, S. L. Blackburn. Notice of funeral later by Pierce Brothers.

BROWN. The funeral services of Mrs. Mary Isabel Brown will be held today at 10 a.m. from the Little Church of the Flowers, Forest Lawn Cemetery. W. A. Brown, funeral director.

BROWN. June 27, Thomas Brown, beloved husband of Allie Brown. Services Tuesday, July 1, at 10 a.m., from Pierce Brothers' chapel.

BROWN. Services for D. E. Brown today at 10 a.m. from Pierce Brothers' chapel.

CARR. Memorial services for Mrs. Julia J. Carr at Cresse's, Highland Park, today at 10 a.m.

COTTON. June 28, Joseph W. Cotton. Services today at 3 p.m. at Rosedale Cemetery chapel, under direction of Edwards Brothers' Mortuary.

CREIGHTON. Services for Alma Harriet Creighton today at 11 a.m. from Pierce Brothers' chapel.

DANIELS. Remains of Narcissa N. Daniels will be forwarded by Ruppe Mortuary to Kansas City, Mo., for services and interment.

EBY. Annie P., beloved wife of Martin L. Eby of 2674 West Ninth street. Services today at 4 p.m. from the chapel of Francis V. Hall & Son, 1607 South Flower street.

FISHER. E. G. Fisher. Remains at the chapel of W. A. Brown, 1815 South Flower street.

FISK. June 28, Edward J. Fisk. Remains at Cunningham & O'Connor.

FLOOD. Services for John J. Flood today at 1 p.m. from Edwards Brothers' Mortuary, 936 Venice Boulevard.

GLASIER. Johnson J., beloved husband of Florence Glasier. Funeral services Tuesday evening at 8 p.m. from the Bramble Funeral Church, 1816 South Toberman.

HENOCH. June 28, Harry E. Henoch, beloved husband of Hazel Henoch. Funeral services at Bresee Brothers' chapel, 855 Figueroa, Monday at 4 p.m. Interment, Chicago, Ill.

HERNANDEZ. Services for Rev. Felipe Z. Hernandez will be held Tuesday, July 1, at 2 p.m., from Pierce Brothers' chapel.

HOROWITZ. Sarah Horowitz. Remains at Malinow & Simons, 1218 South Flower street.

INKER. At 3031 La Roda avenue, William Inker. Remains in care of Cresse's, Eagle Rock.

ISBELL. In this city, June 27, Faun Davis Isbell, beloved mother of Marjorie Davis and sister of Gwynne Davis. Funeral from the chapel of Sharp & O'Connor, 931 Venice Boulevard, Tuesday, July 1, at 8:30 a.m. Requiem mass at the Church of the Precious Blood at 9 o'clock. Interment, Calvary.

JACKSON. Of 2019 East Thirty-seventh street, Mrs. Estella Jackson, beloved wife of James Jackson. Funeral July 1 at 3 p.m. from residence. Gus Alvarez & Moore, directors.

JEFCOAT. Daniel Jefcoat. Remains at the chapel of W. A. Brown, 1815 South Flower street.

KRUEGER. Services for Margaret Krueger today at 2 p.m. at the chapel of Geo. A. Fitch, Inc., 1201 South Hope street. Services at 2:30 p.m. at the Trinity Lutheran Church, Eighteenth and Cherry streets. A. E. Maynes, director.

LADD. At Pasadena, Caroline Ladd. Funeral services will be held Tuesday at 10 a.m. at the Wee Kirk o' the Heather, Forest Lawn Cemetery. Reynolds & Salisbury Co., Pasadena, directors.

LLOYD. At 912 South Crenshaw Boulevard, Weldon P. Lloyd, aged 64 years, beloved husband of Rose Lloyd and loving father of Mrs. Unger Soderburg, Foster and Robert D. Lloyd. Remains at The White Co., 664 West Washington street.

LOPEZ. The funeral services of M. E. Lopez will be held today at 3 p.m. from the chapel of W. A. Brown, 1815 South Flower street.

MALONEY. The funeral services of Alta Bell Maloney will be held today at 3:30 p.m. from the chapel of W. A. Brown, 1815 South Flower street.

McCLURE. Daniel P. McClure. Remains at the chapel of W. A. Brown, 1815 South Flower street.

McELROY. Funeral services for Lora Saliesta McElroy will be held Tuesday, July 1, at 10 a.m., from the chapel of R. C. Dellenbaugh & Co., 630 Venice Boulevard.

McFARLAND. June 29, William J. McFarland. Remains at Cunningham & O'Connor.

McMATH. Mary, beloved wife of Dr. J. G. McMath and mother of Dr. Paul McMath; daughter of Delila Halladay and sister of George Colburn, all of Gardena. Services will be held Tuesday at 2 p.m. at the Gardena Methodist Episcopal Church. Interment, Inglewood. Whittington Funeral Parlors in charge.

MENCZER. Services for Susan H. Menczer will be held today at 10 a.m. from Ruppe Mortuary.

MEYERS. At 1167 West Thirty-ninth street, Mrs. Evelyn E. Meyers, beloved wife of Frank O. Meyers, loving mother of Mrs. Pauline Black and sister of Mrs. Margaret Herrick, Fred and Walter Pepper. Funeral services July 1 at 10 a.m. at chapel of Gus Alvarez & Moore.

MILLER. June 28, Harry W. Miller, beloved husband of Mary E. Miller and loving father of Mrs. John Rickhoff of Corona and C. G. Miller. Notice of funeral later by Pierce Brothers.

DEATHS

With Funeral Announcements.

MILLER. Services for Lottie Miller today at 11 a.m. from the Little Church of the Flowers, Forest Lawn Cemetery. Pierce Brothers, directors.

MORT. June 29, at 2760 West Fourteenth street, Emma J. Mort. Services Tuesday, July 1, at 3 p.m., from Pierce Brothers' chapel.

MOSHER. At Pasadena, Margaret Elizabeth Mosher, wife of L. Merle Mosher and mother of Raymond Merle Mosher. Funeral services will be held Tuesday at 2:30 p.m. at chapel of Reynolds & Salisbury Co., 41 North Garfield, Pasadena. Interment, Live Oak Cemetery, Monrovia.

MUSSELWHITE. Mrs. Martha V. Musselwhite, beloved wife of C. A. Musselwhite of 1230 West Fifth street. Funeral services Tuesday at 2 p.m. from Grace chapel, Inglewood Park Cemetery. W. A. Brown, funeral director.

MUTERSBAUGH. John W., beloved husband of Mary E. Mutersbaugh. Services today at 1:30 p.m. from Ives & Warren Co., 100 North Hill avenue, Pasadena. Interment, Forest Lawn. Please omit flowers.

MYERS. Funeral services for Eliza J. Myers will be held today at 2 p.m. from the chapel of R. C. Dellenbaugh & Co., 630 Venice Boulevard.

NEWBY. June 27, Grace B. Newby of 1051 Prospect Boulevard, Pasadena, widow of Luther G. Newby and mother of Luther G. Newby, Jr. Funeral services will be held today at 4 o'clock in the chapel of Reynolds & Salisbury Co., 41 North Garfield avenue, Pasadena.

POUND. John Henry Pound. Masonic services will be held Tuesday, July 1, at 2 p.m., from the chapel of Robinson & Adair, Inc., 817 Venice Boulevard. Interment, Richmond, Mich.

ROBLEY. Knute Robley. Remains in care of Ruppe Mortuary.

ROGERS. At 551 Kendall avenue, Thomas G. Rogers. Remains in care of Cresse's, Highland Park.

STOLTENBERG. Services for Elizabeth Stoltenberg today at 1 p.m. from Pierce Brothers' chapel.

TAYLOR. The funeral services of Mrs. Blanche Wilson Taylor will be held Wednesday at 3 p.m. from the chapel of W. A. Brown, 1815 South Flower street.

TRUDE. Mrs. Mary Williams Trude, mother of May Trude and Bernice Trude Spearman. Funeral Monday at 2 p.m. at the Wee Kirk o' the Heather, Forest Lawn. Gates, Crane & Earl, directors.

WAISS. The funeral of Joseph Waiss will be held from the chapel of Paul D. Robinson, 1001 West Washington street, Wednesday, July 2, at 2:30 p.m.

WEINSTEIN. A. Weinstein. Remains at the Glasband & Groman Mortuary, 901 West Washington street.

WHEELER. The funeral services of Mrs. Sue B. Wheeler will be held today at 10 a.m. from the chapel of W. A. Brown, 1815 South Flower street.

WILLIAMS. June 28, suddenly, at Avalon, Cal., Humphrey Williams. Remains in care of Edwards Brothers' Mortuary, 936 Venice Boulevard.

WINKLER. The funeral services of Charles C. Winkler will be held today at 2 p.m. from the chapel of W. A. Brown, 1815 South Flower street.

WISMANN. June 29, Jerome F. Wismann. Remains at Cunningham & O'Connor.

WRIGHT. Remains of John G. Wright will be forwarded today by Pierce Brothers to Fresno, Cal., for services and interment.

ZWICKER. Mrs. Hedwig Zwicker. Remains at the chapel of W. A. Brown, 1815 South Flower street.

FUNERAL DIRECTORS

BRESEE BROTHERS, Estab. 1892
FREE PARKING IN OUR OWN GARAGE
855 FIGUEROA PA. 3135
BRESEE BROTHERS & LINCE
1750 E. 102ND ST. LA. 7183
1815 E. MANCHESTER LA. 1363

$70—FUNERALS AS LOW AS $70
RUPPE MORTUARY
930 WEST WASHINGTON
WE. 3307. NOT IN THE TRUST.

EDWARDS BROTHERS, INC.
SERVICE, ECONOMY, RELIABILITY
936 Venice Boulevard (16th st.) WE. 8283

PAUL D. ROBINSON
1001 West Washington. WE. 1001.

REED BROS., TAPLEY & GEIGER
REED BROS. CO. (Inc.)
721 West Washington. WE. 5151

E. Clair Overholtzer Co.
WE. 6147. 1236 South Grand

GLASBAND & GROMAN
901 WEST WASHINGTON. WE. 1231.

GARRETT BROTHERS
921 Venice Boulevard (16th st.) WE. 2039.

CEMETERIES

FOREST LAWN
MEMORIAL—PARK
Cemetery—Mausoleum—Crematory
Glendale Avenue and San Fernando Road.

INGLEWOOD PARK CEMETERY
LARGEST IN CALIFORNIA
Mausoleum—Crematory—Columbarium
Telephone PLeasant 3144.

BEAUTIFUL HOLLYWOOD
CEMETERY MAUSOLEUM CREMATORY
The Cemetery Without a Salesman.
6000 Santa Monica Blvd.
HEmstead 3836. HOllywood 8455.

MAUSOLEUMS

ANGELES ABBEY MAUSOLEUM
Close-by Los Angeles on Long Beach Blvd.
Crypts Priced as low as $135.
Visitors welcome. Office, 603 Central Bldg.
Telephone TUcker 9532

CEMETERY LOTS

CRYPTS, $100. Graves, any park, cheap. Memorial Sales Co., VA. 4370.

Flivver Plane Put on Market at Low Price

KANSAS CITY, June 29. (AP)—A "flivver" type airplane which its manufacturers predict is destined to become popular with backyard aviators is ready for the market at a price slightly under $1000.

Its makers, a well-known Kansas City aircraft firm, announced the tiny craft, powered with an engine weighing less than eighty-five pounds and with a wing spread of thirty-seven feet, had successfully passed all flying tests at Fairfax Airport here.

The machine, a parasol-type monoplane, carries only one person and is powered with a two-cycle, two-cylinder engine developing twenty-five horsepower.

Six Boys Admit Fifty Robberies

SAN FRANCISCO, June 29. (AP)—Six boys, the oldest 17 years of age, and the youngest 13, confessed today, police said, to fifty San Francisco burglaries committed during the past year, and all except one obtained their release on $5 bail each.

The boys are Albert Buchanan, John Damico, George Chrisman, Lester Hebard, Sherwood McGill and Richard Salese.

DETROIT NEGRO ASKS TURKISH LAND GRANT

ISTANBUL (Turkey) June 29. (AP) The Detroit Negro, Mehmet Ali, a stranded Moslem Moses who came here to seek a "promised land" for American Negroes, today presented to Mustapha Kemal Pasha his petition for permission to found a colony in Turkey. "In the name of 28,000 Moslem Negroes suffering from racial prejudice in America I petition you to accord land on the shores of the Bosphorus, where we may create a flourishing American town and enjoy Turkey's traditional impartiality to Negroes," he said. The Ghazi referred the petition to Angora authorities.

PLATICAS DE LOS LUNES

POR EL PROF. R. GUERRERO

Encargado de la Sección Española de Este Diario

En el cuarto párrafo de su relato nos dice Gabaldón que el funcionario francés de quien viene hablando "pide un plus a modo de indemnización . . ." La voz "plus" denota un sobresueldo que se concede a la tropa en tiempo de guerra y en otros casos extranormales. Almirante, citado por la Enciclopedia de Espasa, dice en su "Diccionario Militar": "Adverbio puramente latino, que significa 'más', lo mismo que en francés. Y como casi toda nuestra terminología militar en el siglo pasado (Almirante escribía en el siglo XIX) se tomaba sin discernimiento del francés, probablemente de él vendrá y no del latín. Voz genérica para toda gratificación o sobresueldo extraordinario que reciben las clases de tropa, singularmente en campaña." Esta misma significación sigue teniendo la palabra "plus", por lo cual se emplea muy limitadamente y para fines sólo de contabilidad.

En vista de la definición y los usos de la voz "plus", el que escribe estas Pláticas la ha empleado frecuentemente para traducir la expresión inglesa "The soldier's bonus", tan llevada y traída en los periódicos de este país hace algunos años: "El plus o la gratificación del soldado".

Una estimable lectora se sirvió hacerme el día pasado varias consultas sobre construcción española, y me preguntaba, entre otras cosas, cuál de estas dos frases era la correcta: "Aquí usted tiene algo que comer" o "Aquí usted tiene algo para comer". Hícele ver desde luego que, por el hecho de haber comenzado la oración por el adverbio, debe invertirse la posición del nominativo, y decirse "Aquí tiene usted". Ninguna persona de habla española diría "Aquí usted tiene", y no porque esa construcción entrañe incorrección gramatical, sino porque es tal la atracción mutua entre el verbo y el adverbio modificante, que la frase resultaría dura y falta de naturalidad si no se hiciese dicha inversión, análoga a la que exige en igual caso la construcción alemana: "Hier haben Sie etwas zu essen". Cuando el adverbio va pospuesto, se tolera mejor la interposición del sujeto entre el verbo y él: "Tiene María aquí algo que comer", si bien son más fluidas las frases: "Tiene aquí María algo que comer" o "María tiene aquí algo que comer".

Obsérvese en los ejemplos siguientes la tendencia a la inversión de que hablamos, en aquellas oraciones que comienzan por adverbio, locución adverbial, complemento circunstancial, atributos, etc.: "Mañana vendrá mi padre a verme"; "Mi padre vendrá a verme mañana"; "Entonces pidió socorro la víctima"; "La víctima pidió entonces socorro"; "De esas cosas me estuvo hablando largo mi amigo"; "Mi amigo me estuvo hablando largo de esas cosas"; "Cuando soplaba viento, no salía Pedro a pescar"; "Pedro no salía a pescar cuando soplaba viento"; "Completamente equivocada estaba Juana"; "Juana estaba completamente equivocada"; "Muy hermosa era la muchacha"; "La muchacha era muy hermosa"; "Terminantemente prohibió el gobierno la entrada"; "El gobierno prohibió la entrada terminantemente", etc.

Por lo que hace al uso de "que" o "para" en las oraciones citadas por mi lectora, es indiferente a igualmente correcto: "Aquí tiene usted algo que comer" o "Aquí tiene usted algo para comer", si bien es más corriente "algo que comer" o "algo de comer". Podría decirse que el muy habituado a la dicción española no deja de apreciar cierta invitación a comer en la construcción con "que" o con "para"; es como si se dijera: "Aquí hay algo para que usted coma". En la expresión "Aquí tiene usted algo de comer" no se percibe claramente esa invitación, y la frase parece más bien equivalente a "Aquí hay comestibles". Con todo, son tan tenues esos matices diferenciales, que apenas si los aprecia el muy ducho en construcción castellana. Las locuciones "bueno de comer" y "bueno para comer", aplicadas a un artículo alimenticio, son enteramente equivalentes entre sí.

En el párrafo quinto de su artículo, nos dice Gabaldón que el funcionario alegó que "sufría terribles insomnios, pesadillas muy desagradables, absurdas y grotescas a veces . . ." "Pesadilla" es esa particular opresión del corazón y dificultad de respirar que se experimenta a veces estando uno dormido, y que va acompañada de sueños terribles y angustiosos y de imposibilidad aparente de hablar y de moverse. Viene inducida generalmente por algún error de dieta, por falta de ventilación, o por posturas forzadas o incómodas en la cama. En sentido figurado se aplica este término a personas o cosas molestas, que acosan o jeringan terca y tenazmente; y así decimos: "Ese cobrador es mi eterna pesadilla"; "Me persigue o me atormenta esa idea como una pesadilla", etc.

Agrega el escritor que "ya el bicarbonato se inhibía contra los dolores molestísimos" que padecía el funcionario en cuestión. "Inhibir" es término jurídico, que significa "impedir que un juez prosiga en el conocimiento de una causa". El juez mismo puede inhibirse, echándose fuera de un asunto, o absteniéndose de entrar en él o de tratarlo. Figurada y festivamente atribuye, pues, Gabaldón al bicarbonato el acto de "inhibirse" de calmar los dolores del paciente, o sea, de rehusarse a hacerlo.

Eureka Barber Dies in Crash

REDDING, June 29. (AP) — Albert Davenport, 43 years of age, Eureka Barber, was killed and four others injured in a collision between an automobile driven by J. C. Davenport, 45, brother of the dead man, and a Pacific Greyhound stage operated by Frank Skaggs of Red Bluff, six miles south of here today.

The injured, all of Redding, are J. C. Davenport, Frank Davenport, 49, and the latter's two grandchildren, Rosalin Boler, 4, and James Boler, 2. With the exception of James Boler, who has possible internal injuries, the others were expected to recover. All were cut and bruised.

STUDENT FLYER DROWNS

NEW BEDFORD (Mass.) June 29. (AP)—Omer Dumas, 23 years of age, a student flyer at the Round Hill Airport, drowned today after his plane went into a spin and dived into Buzzards Bay about a mile offshore.

RADIO BLAZING TRAIL OF SHIPS

Craft of Sea and Air Look to Art for Course

Loss of Atlantic Flyers in Past Laid to Lack

Programs of Day Detailed for Listeners-in

The Times Forum, KHJ, at 1:30 p.m.

M.-G.-M. Recorders' Male Quartet.

W. S. Van Dyke, director, Filming Trader Horn pictures in Africa."

World-wide News at 12:30 4:45 and 10 p.m.

BY JOHN S. DAGGETT

Radio is fast proving the trailfinder for the ships that float both on the seas and in the air. But for the lifeline thrown out by radio to Capt. Kingsford-Smith and his gallant crew the Atlantic would not have been spanned the other day.

The gallant flyers who prior to Kingsford-Smith's attempt sped from Europe to the Americas failed, in all probability, because they received no radio beacon. Sitting in an easy chair perusing a newspaper ofttimes induces one to belittle the accomplishment of radio, but to those adrift thousands of feet above the earth, hemmed in by eternities of opaque cloud, the spark that points their way means everything.

LIGHTS ON THE DIAL

KHJ at 5:30 this afternoon features an address by the president of the Kiwanis International from Atlantic City, while at 6 tonight the Don Lee concert will include in its half-hour of music Massenet's "Fete Boheme," Rachmaninoff's "In the Silence of Night," and a song by Hulda Dietz, "Fantoches." Jesse Crawford, Columbia's ace organist at 6:30 p.m. will hold your dial with thirty minutes of organ music supreme. At 7 tonight the Inglewood Park concert features three numbers from George Cohan's "Billie," Elie's "Dance of the Sun Gods" and Moszkowski's "Bolero."

With a resounding crash at 8 tonight the Blue Monday Jamboreeadors dedicate their frolic to welcoming KWG at Stockton into the Don Lee system. They will feature an aviation act built around "Happy Landing," from "Fly High," while the television act shows the Cutters and Skinners at bridge listening in on a television set ten years from now. Besides these features the usual comedians filter through with a lot of sheerful nonsense. At 10:05 tonight dance patrons will hear Anson Weeks's orchestra in his first State-wide broadcast.

HOOVER'S SPEECH

KFI at 7:40 tonight brings President Hoover's speech from Washington to the governor's conference in Salt Lake City. He will speak on his business stability campaign and the attending governors may also be heard. At 9 p.m. "Soire Intime," with Mary Carr Moore, song composer, as guest artist at the piano. Harp pieces by Smetana and Hasselmans and violin compositions by Beethoven and Hubey will be included.

KECA at 5:30 p.m. asks "Can Music Make You Laugh?" presenting the Family Party in a program devoted entirely to humorous music. Wilfred Glenn, basso, will sing three numbers designed to provoke grins and chuckles. At 9:30 Van Dyne's orchestra with Jeanne Dunn as soloist, will be heard in an hour of popular compositions.

TITLE GUESSING

KNX at 6:30 p.m. will attract guessers with a string quartet. The first ten correct answers receive a prize. At 8:30 tonight the Luboviski violin choir brings some excellent compositions, while 9 brings a male quartet and the piano twins in a program having "a minimum of advertising matter." For dance enthusiasts Ted Fio-Rito from 10 to 12 with his Cocoanut Grove orchestra, followed from 12 to 1 by Mme. Zucca's Inn orchestra.

KPWB at 8 p.m. brings a musical portrait of Felix Mendelssohn. There will be brief dramatic interludes telling just how Mendelssohn came to write some of his outstanding compositions. At 9 tonight light operatic and musical comedy selections by the Martinez Concert Orchestra, with songs by Emma Kimmel, lyric soprano, and the Boswell Sisters.

Millionaire of Bay City Drowns

SAUSALITO, June 29. (AP)—Lauren A. Norris, 55 years of age, millionaire yachtsman of San Francisco and Sausalito, drowned late today when he fell overboard while cranking the motor of a small launch near his home here. An inhalator was used several hours in an unsuccessful attempt to revive him.

Norris, one of the best-known yachtsmen on the Pacific Coast, was head of the Clinton Construction Company and of L. A. Norris & Co. He sailed his own yacht, the Seafarer, around the world, starting from Boston.

OLD VESSEL ON WAY SOUTH FOR FILM JOB

SAN FRANCISCO, June 29. (Exclusive)—The old Coast Guard cutter Bear, retired from her arduous annual duties of patrolling the Bering Sea and turned over to Oakland for a schoolship, is on her way to Santa Catalina Island, having left port late Saturday night. In conjunction with another old-timer, the Metha Nelson, she will engage in a film stunt. This is to be a refilming of Jack London's "Sea Wolf."

INGLEWOOD PARK
CEMETERY
An absolutely permanent Burial Ground
Largest in Southern California
PLeasant 3144

RADIO DIAL

KMTR—370 K., 526 M.
KFI—640 K., 468.5 M. (C)
KMPC—710 K., 422.3 M.
KELW—780 K., 384.4 M.
KHJ—900 K., 331.1 M. (C)
KFWB—950 K., 315.6 M.
KFVD—1000 K., 299.8 M.
KGER—1360 K., 220.4 M.
KNX—1050 K., 285.5 M.
KMIC—1120 K., 267.7 M.
KGFJ—1340 K., 249.9 M.
KECA—1430 K., 209.7 M. (C.)

(From Programs Submitted by Stations)
(ALPHABETICALLY ARRANGED)
(C)—Denotes chain broadcast.
(F)—Denotes feature program.

6 to 8 a.m.

KFI—Stock reports, 6:30; health exercises, 6:45; baritone, 7:30.
KHJ—"Rise and Shine" at 7; Anthony Euwer, 7:30 (F;) Ham and Egg Revue, 7:45 (F.)
KMTR—Discovery hour, 6; psychologist, 6:30; Breakfast Club frolic, 7-9.
KNX—Exercises, 6:45 to 8.
KTM—Eye-opener; ranch hour at 7.

8 to 10 a.m.

KFI—Happy Time hour (C.) 8; musical program, ballads at 9.
KFWB—Dorothy Burnham, pianist; Rae and Her Pals, 8:30.
KHJ—Columbia Revue (C.) 8; stock exch. reports, 8:30; Young's orchestra (C.) 8:40; Feminine Fancies, 9:30 (C.)
KMTR—Breakfast Club.
KNX—Prayer; recordings, 8:15.
KTM—Master's Album at 8; Bert's Best Bets at 9.

10 a.m. to 12 Noon

KFI—Wall Street Flashes, 10; Heinz program; Joseph Gibson, speaker (C.) 10:15; Woman's Magazine, 10:30 (C.;) "The Passer-by," 11:30; Spanish lesson, 11:45.
KFWB—Serenaders, 10:30; Billy Van, 11:30.
KHJ—Leigh Harline and Ted White, 10:30; Helen Bliss, harpist, 11:30; recordings.
KMTR—Organ recital, 11:30; happiness girl at 10; City Hall broadcast, 11:45.
KNX—Eddie Albright (F;) musical program at 11; beauty talk, 11:45.

12 Noon to 2 p.m.

KFI—State market report, 12.
KFWB — Concert Ensemble, 12; Melody Makers, 12:30; Jean Cowan, popular songs.
KHJ—Biltmore Orchestra; world-wide news at 12:30; Dancing Troubadours (C) at 1; Times' Forum, 1:30, M.G.M. Recorders Quartette, "Taking Hollywood to Africa."
KMPC—Southern Melodies, 1:30.
KMTR—Prosperity hour, 12:15; Joy Boys, 1:15.
KNX—KNX Symphonette at 12; dance orchestra, 12:30.
KTM—Organ recital, 1 p.m.

2 to 4 p.m.

KECA—Katherine Spangler and Leonard Van Berg (F) at 2.
KFI — Winnie Fields Moore, travelogue, 2:15; The Three Skippers, 2:30; Karl Brandenburg, ballads, 2:45; Los Angeles Library book review, 3 (F;) character songs at 3:30.
KFWB—Art Pabst at 2-2:30; Art and Artie, 3; piano duo, 3:30.
KHJ—Happy Go Lucky Hour (C) (F;) Girl Scouts of America, 3:15; talk on dogs, 3:45.
KMPC—U.S.C.; lectures at 3.
KMTR—Spanish program at 2:30; Palais Ballroom, 3 to 4.
KNX—Recordings, 2:30; Southern Melody Girl, 3:05; recordings, 3:35.
KTM—Food for Thought, 2; organ reminiscences, 2:45.

4 to 6 p.m.

KECA—Half Hour in the Nation's Capitol (C.) 4; orchestra at 5 (C;) Family Party, 5:30.
KFI—Helen Guest, ballads, 4; News Bureau, 4:15; Big Brother at 4:30; Baron Keyes, 5; stock market reports, 5:45.
KFWB—Ray and Her Pals, 4.
KHJ—Nell Larsen and Charlie Wellman, 4:15; Times' world-wide news at 4:45; Kiwanis International Hour (C.) 5:30.
KMPC—U.S.C. lecture to 5.
KMTR—Recordings.
KNX—Travelogue, 5, and Big Brother; kiddie hour at 5:15.

6 to 7 p.m.

KECA—Wilson's orchestra, 6; Heys Ballroom orchestra, 6:30; Wedgewood Nowell, 6:45.
KFI—Stromberg-Carlson, 6 (C) (F;) piano capers (C.) 6:30.
KFWB—Organ and soloist at 6; Harry Jackson's dance orchestra.
KHJ — Don Lee Symphony at 6; Jesse Crawford, organist, 6:30 (C.)
KMTR—Organ at 6; popular song hits, 6:30.
KNX—Organ recital at 6; string quartet at 6:30 (F.)

7 to 8 p.m.

KECA—Elton Hays' orchestra at 7; Amos 'n' Andy (C.) 7:30; Jack and Jill, 7:45.
KFI—Pasadena Fire Orchestra, 7; Blanche Crossman, contralto, 7:30; President Hoover, 7:40 (C) (F.)
KFWB—Cecil and Sally at 7; Ted Dahl's orchestra, 7:10; organ recital, 7:30; dog talk, 7:45.
KHJ—Inglewood Park concert at 7 (F;) KFRC Concert, 7:30.
KMTR—L. A. Chamber of Commerce at 7; National Dances, 7:30.
KNX—"Under the Make-up" at 7; Prof. Herman Schmitzel at 7 (F;) KNX Symphony, 7:30.

8 to 9 p.m.

KECA—The Blue Boys (C) at 8.
KFI—Shell program (F) (C.)
KFWB—Musical portrait of Mendelssohn, 8 (F;) popular songs, 8:30.
KHJ—Blue Monday Jamboree from KFRC, (F) (C.) 8 to 10.
KMTR—Talking Picture Hits, 8.
KNX — Playlet at 8; Luboviski, violin, choir, 8:30, (F.)
KTM—Spanish Fiesta at 8.

9 to 10 p.m.

KECA—Pasadena Fire Dept. orchestra (F.) 9; Jeanne Dunn and Van Dyne orchestra (F.) 9:30.
KMPC—U.S.C. lectures.
KFI—Virginia Flohri, soloist (F;) Soiree Intime, harpist, violinist (F.)
KFWB—KFWB concert orchestra and soloist; Boswell Sisters.
KHJ—Blue Monday Jamboree (F.) 8-10.
KMTR—String quintet, 9.
KNX—Piano twins and singers; "Radio Detective," 9:30.
KTM—Instrumental trio at 9.

10 p.m. to Midnight

KECA—Health exercises, 10:30.
KFI—Rounds' string ensemble, 10;30; St. Francis Hotel orchestra at 11.
KFWB—Ben Bernie's orchestra, 10; Olsen's Club, 10:30; Montmartre orchestra at 11; Blossom Room Floor Show, 11:30.
KHJ—Times' news, 10; Anson Weeks' orchestra, 10:05-11; Earl Burtnett's orchestra, 11.
KMPC—Ray Howell; recordings.
KMTR—The old and new songs, 10-11.
KNX—Ted Fio-Rito's orchestra, 10-12 (F.)
KTM—Reader's hour, 10; records, 11-12.

Midnight to 1 a.m.

KHJ—Organ, with Wesley Tourtellotte.
KNX, KTM, KMPC—Records.
KNX—Dance music.

Honduras Acts to Balk Reds

TEGUCIGALPA (Honduras) June 29. (AP)—The Honduran government today declared martial law in four departments forming the Atlantic Coast region to prevent Communistic disturbances.

Forty foreigners, said to be agitators, were deported, and others arrested, among them the Nicaraguan leader, Toridio Tejerino. The press, all labor associations, and public opinion seemed to be supporting President Mejia Colindres in the emergency.

Officials believed all danger had been forestalled by the measures taken.

SUMMER SESSION—
July 7th to Sept. 1st
SAN DIEGO
ARMY & NAVY
ACADEMY

NOTICE

Col. Thos. A. Davis, President, San Diego Army & Navy Academy, and Capt. T. H. Messera will be at the

Alexandria Hotel
Los Angeles
DAILY

and will be pleased to meet parents interested in choosing the proper school.

Located on Bay and Ocean at Pacific Beach, a Delightful Suburb of Sunny San Diego

THE ACADEMY'S SUMMER SESSION OFFERS MANY ATTRACTIVE FEATURES

The opportunity for excellent instruction under expert teachers. Valuable reviews or new subjects. The afternoons are to be given over to land and aquatic sport under supervision. In addition to surf bathing, the Academy has completed on its own campus a beautiful tile-lined swimming pool, filling A. A. U. requirements.

$200 will cover cost of regular charges for entire session except an inexpensive uniform and a $50 charge for the Aviation course.

For full information see Col. Thos. A. Davis or Capt. T. H. Messera personally, at the Hotel Alexandria, mezzanine floor, daily, or write the Academy for catalogue. Box E, Pacific Beach, Calif.

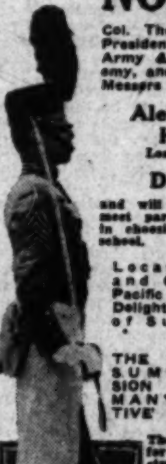

Schools and Colleges

Military Schools

A HAPPY SUMMER FOR A HEALTHY BOY
SAN DIEGO ARMY & NAVY ACADEMY
SUMMER SESSION, JULY 5—SEPT. 1st

The Summer Session offers unusual opportunities for valuable reviews or advanced [illegible] mornings and for surf bathing and other sports in the afternoons. [illegible] giving special training for prospective officers or persons in cadet organization [illegible] in marksmanship under direction of Major Jas. W. Peyton, U. S. Army. [illegible] tically all expenses except uniforms and text books. Address:
COL. THOS. A. DAVIS, Box E, Pacific Beach, Calif.
By an affiliation with the Pacific Technical University, a short course in aviation will be given [illegible] nominal rate.

BIRCH-SMITH
FURNITURE COMPANY

FIREPROOF
HOUSEHOLD
STORAGE

Responsibility and Experience
25 years of fine furniture handling have developed a technique and appreciative care of household possessions
....but the cost is no greater

In Our Own 9-Story Concrete Building
Immaculately Clean

Unusual Features:
Individual Fireproof Rooms as low as $4.00 per mo.
Cedar-Lined Rug Rooms
Piano and Musical Instrument Rooms
Trunk Rooms
Padded Motor Vans

Moving, Storing, Packing, Shipping
Cabinet work and refinishing all handled by our own expert craftsmen
We will pack and ship your goods to any point, or we will arrange to have your goods brought to Los Angeles. Our consolidated shipments cut the cost.
Estimates cheerfully given without obligation

Telephone
TRinity 4121
737 So. Hill St. 3625 So. Grand Ave.

4¼%
INTEREST
on the
Best Investment
you can make
A
Savings
Account
German
American
Savings Bank
S. W. Corner 8th and Spring

"Van Dine has never written a better detective tale."
—N. Y. Herald Tribune

The Scarab
Murder Cas

the new Philo Vance Story by
S. S. Van Di
The best seller at all booksto
Two Dollars and Worth I

Rheumatic Happy
Conquers To

German Specialist's Pr
Amazes Hospitals and Ph

So many [illegible] have found [illegible] from [illegible] sciatica, [illegible] rheumatism [illegible] that it has [illegible] the standard [illegible] throughout [illegible] was discovered by a German [illegible] mous for [illegible] at which [illegible] scription [illegible] and aches [illegible] been persuaded to place it at the disposal of the general public through drug stores every-where. Nurito contains no opiates or narcotics and is absolutely harmless. If the very first three doses of Nurito do not stop the most intense pain even of [illegible] ing—your money will be [illegible]

If you want to feel again the joy of living, banish needless agony and sleep soundly at night, go to The Owl Drug Co. or Liggett's at once and ask them to let you try Nurito, under this positive money back Guarantee.—[Advertisement.

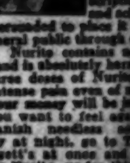

The Weather

FORECAST FOR LOS ANGELES AND [illegible] CALIFORNIA: Fair today and tomorrow [illegible] temperature. Maximum and minimum [illegible] for yesterday: 79—60.

Vol. XLIX MON

LOOD-CONTROL PLAN UP TODAY

pervisors Slated to Act on Eaton Proposal

und Asked to Test Sites in San Gabriel Canyon

hree Dams Urged to Take Place of Abandoned One

Definite action toward building ree dams in San Gabriel Canyon tead of the one begun and abanned will be taken today when the ard of Supervisors will consider e request of Chief Engineer Eaton the county flood-control district set aside $100,000 for geological ploration at new sites.

Solution of the flood-control sittion in the canyon has been deyed for six months since work was dered stopped on the high dam the Forks site for which the taxyers voted a bond issue of $25,-,000.

Following the abandonment of e work on the high dam it was und that a balance of $21,500,000 s left of the $25,000,000. This nd, the County Counsel holds, can diverted for the three new dams, hich, according to Engineer Eaton, ll impound as much water or more an the original project.

Eaton today will ask for the 0,000 appropriation to finance the rvey to prove the fitness of three m sites chosen from twenty. This ll have to be done by preliminary rings and excavations.

Under the new plan of the floodntrol engineer the three new ms would be built with an ultiate storage capacity of 255,000 re feet of water. One would be ated south of the Edison conduit, other in Devil's Canyon and the ird below Bonita.

DEER BRINGS DOWNFALL OF ADMIRER

Burglar Alarm on Lawn Ornament Traps Youth Yielding to Temptation

If Minor Rhodes, 20 years of age, had been content merely to admire an ornamental deer on the lawn of E. Cooper's home at 1621 South Burlington street, everything probably would have been all right. But he was not.

Day by day as he passed the Cooper home his admiration for the image grew stronger and stronger until it became a veritable passion with him, he said. His innermost conscience warned him to let it alone.

"If you cannot resist the temptation," a still, small voice told him, "try going down another street for a few days until this silly attachment wears off."

On the other hand—

"If you want that deer," the voice of the Tempter said, tantalizingly, "go right ahead and help yourself. It's only a phony deer, anyhow, and probably the owner won't mind. If he knew how much you like it, he might even give it to you! Freud warns us against repressed longing, y'know, so help yourself."

Early yesterday morning Officers eve and Morrison of Georgiaeet station were called to an dress on South Burlington, where ey found Rhodes covered with a n in the hands of the irate ooper. The deer lay near by and ooper said he had chased Rhodes o blocks with the image before captured him.

"I have been missing brownies, gs and other lawn ornaments m time to time, so when I put e deer out, I put an electric burr alarm on it. This is what ppened."

Police said they searched Rhodes's artment at 3402 South Grand avee, where they found some of the ownies and other ornaments asedly stolen from Cooper's lawn. th Rhodes and his room-mate, rt Milne, 20, are charged with picion of burglary.

CAMPERS LEAVE TODAY

Fifty Los Angeles boys, members the Trailfinders, are scheduled to ve this morning for a two-weeks' ting at their camp near Jackn Lake in Big Pines Recreation rk. Charles D. Perlee, director, s arranged a two weeks' program. sisting are George Miehle of llywood and Marshall Turner of verly Hills.

POOR PA

BY CLAUDE CALLAN

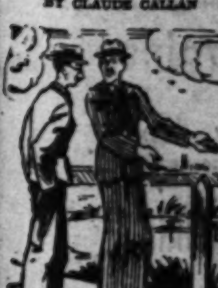

"My Cousin Ed quit preachin' to go in the real tate business, an' now he lks like gettin' a lot in nnyside is more imporant than gettin' to heav."

(Copyright, 1930, Publishers Syndicate)

4¼%
INTEREST
on the
Best Investment
you can make
A
Savings
Account
German
American
Savings Bank
S. W. Corner 8th and Spring

"Van Dine has never written a better detective tale."
—N. Y. Herald Tribune

The Scarab
Murder Case
the new Philo Vance Story by
S. S. Van Dine
The best seller at all bookstores
wo Dollars and Worth It

heumatic Happy;
Conquers Torture
German Specialist's Prescription
Amazes Hospitals and Physicians

So many thousands have found quick relief from neuralgia, sciatica, lumbago and rheumatism [illegible] the standard relief throughout the world. It was discovered by a German Specialist famous for the real speed at which his own prescription banishes pains and aches. [illegible] —[Advertisement.

Colleges
chools
A HEALTHY BOY
NAVY ACADEMY
LY 5—SEPT. 1st
[illegible]
Pacific Beach, Calif.
[illegible]

TH
ANY
LD
GE
ience
ng
pping
d Ave.

The Weather

FORECAST FOR LOS ANGELES AND SOUTHERN CALIFORNIA: Fair today and tomorrow; moderate temperature. Maximum and minimum temperatures for yesterday: 70—60.

Los Angeles Times

In Two Parts — 32 Pages
PART II — LOCAL SHEET — 16 PAGES

XLIX. MONDAY MORNING, JUNE 30, 1930. C

CITY NEWS—EDITORIAL—SOCIETY—THE DRAMA

LOOD-CONTROL LAN UP TODAY

rvisors Slated to Act on Eaton Proposal

Asked to Test Sites in San Gabriel Canyon

Dams Urged to Take ace of Abandoned One

action toward building dams in San Gabriel Canyon of the one begun and aban- will be taken today when the of Supervisors will consider quest of Chief Engineer Eaton the county flood-control district aside $100,000 for geological ration at new sites.

tion of the flood-control sit- in the canyon has been de- for six months since work was stopped on the high dam Forks site for which the tax- voted a bond issue of $25.-

lowing the abandonment of work on the high dam it was that a balance of $21,500,000 left of the $25,000,000. This the County Counsel holds, can verted for the three new dams, according to Engineer Eaton, impound as much water or more the original project. today will ask for the appropriation to finance the to prove the fitness of three sites chosen from twenty. This have to be done by preliminary and excavations.

the new plan of the flood- engineer the three new would be built with an ulti- storage capacity of 255,000 feet of water. One would be south of the Edison conduit, in Devil's Canyon and the below Bonita.

EER BRINGS OWNFALL OF ADMIRER

urglar Alarm on Lawn Ornament Traps Youth Yielding to Temptation

Rhodes, 20 years of age, been content merely to admire namental deer on the lawn of Cooper's home at 1621 South ington street, everything prob- would have been all right. But not.

by day as he passed the home his admiration for the grew stronger and stronger it became a veritable passion him, he said. His innermost dence warned him to let it

you cannot resist the tempta- a still, small voice told him, going down another street for days until this silly attach- wears off."

the other hand— you want that deer," the of the Tempter said, tantaliz- "go right ahead and help self. It's only a phony deer, how, and probably the owner mind. If he knew how much like it, he might even give it you! Freud warns us against essed longing, y'know, so help self."

arly yesterday morning Officers and Morrison of Georgia- station were called to an on South Burlington, where found Rhodes covered with a in the hands of the irate er. The deer lay near by and er said he had chased Rhodes blocks with the image before captured him.

I have been missing brownies, and other lawn ornaments time to time, so when I put deer out, I put an electric bur- alarm on it. This is what pened."

olice said they searched Rhodes's rtment at 2402 South Grand ave- where they found some of the and other ornaments as- edly stolen from Cooper's lawn. Rhodes and his room-mate, Milne, 20, are charged with sion of burglary.

CAMPERS LEAVE TODAY

ty Los Angeles boys, members the Trailfinders, are scheduled to this morning for a two-weeks' at their camp near Jack- Lake in Big Pines Recreation Charles D. Perlee, director, arranged a two weeks' program. are George Miehle of ywood and Marshall Turner of y Hills.

POOR PA
BY CLAUDE CALLAN

"My Cousin Ed quit achin' to go in the real ate business, an' now he ks like gettin' a lot in nyside is more impor- than gettin' to heav-"

(Copyright, 1930, Publishers Syndicate)

ENGLISH ACTRESS JOINS FILM COLONY

Evelyn Laye

Evelyn Laye, English musical-comedy star, arrived aboard the Chief yesterday. Samuel Goldwyn met her in London nearly a year ago and signed her to be starred in an operetta, "Lilli," which Louis Bromfield, Pulitzer prize winner, since has written. Before coming to Hollywood, Miss Laye agreed to play the leading role in "Bittersweet," an operetta which under the direction of Florenz Ziegfeld was the reigning success of the New York stage last season and in which the star scored a personal triumph.

The actress was met at Pasadena by Samuel Goldwyn and by George Fitzmaurice, who will direct the operetta.

AMERICAN PLANES TO SAVE CHINA

Beverly Hills Man, Home From East, Says Chiang Has Strong Air Fleet

American planes in the hands of Chiang Chi-shek's Federal forces will be the deciding factor in subduing Chinese rebels, equipped with Russian planes, according to E. L. Fries of Beverly Hills, who returned from Shanghai yesterday on the Dollar liner President McKinley.

E.L. FRIES

"Chiang has 100 bombers and fast planes, and himself rides everywhere by air," declared Fries. "Incidentally, Bert Hall, an American who first gained fame with the French Escadrille, is now a general in Chiang's army."

Fries was sent to Shanghai a year ago by Curtiss-Wright Corporation to establish China Airways, the first commercial air lines for the Chinese government. Daily round trips over the 516 miles between Shanghai and Hangkow with passengers and mail have been maintained since without a casualty.

He now is with L. Everett, Inc., Shanghai, owners of ships, railroads and planes, and after a trip east, will return to China.

GERMAN ART EXHIBIT AT EXPOSITION PARK

An important exhibition of contemporary German graphic art is now being shown in the print rooms of Los Angeles Museum, Exposition Park. This collection of etchings, lithographs and engravings comprises the work of eighty-two artists and gives a survey from impressionism to expressionism.

KRAUSE MAY GO TO TRIAL ALONE

Berman Plea for Dismissal to be Ruled on Today

Motion Result of Asserted Immunity Promise

Conspiracy Case Slated for Call by Judge Wilson

Louis Krause, charged with having been the go-between for Jacob and Louis Berman in the bribery of a number of jurors during the first Julian trial in 1928, may face trial alone when the conspiracy case against the three is called by Superior Judge Wilson this morning.

A dismissal motion before the court in behalf of the two Bermans is to be ruled on today, possibly before any prosecution testimony is presented, according to Dep. Dist.-Atty. Jones, who will present the State case. The motion, made last week, was to the effect that the Bermans had been promised immunity by the grand jury and that both are needed as prosecution witnesses.

When the motion was made, court records show, Judge Wilson informed the Bermans that the grand jury and the District Attorney have no authority to promise immunity and that a dismissal rests with the court alone. Then the motion was taken under advisement.

TRIAL DELAY PROSPECT

However, actual trial of the case is not scheduled until after Jacob Berman has finished his testimony for the prosecution in the Morris Lavine-Leontine Johnson extortion case now on trial in another court. Judge Wilson, when informed Saturday that Berman had not completed his cross-examination, indicated that the Krause case would be allowed to "trail" in his court until the former Julian official has finished his testimony. He is expected to leave the witness stand some time this morning.

Last week Jacob Berman took the witness stand against Lavine and Miss Johnson, beginning his testimony for the State. Because of the fact that he was appearing as a prosecution witness in one of the cases in which he was promised immunity, courtroom rumor had it that the dismissal of the bribery conspiracy charge may follow today.

KRAUSE INDICTMENT

Krause, together with the Bermans, was indicted some weeks ago and charged with jury bribery after Jacob Berman had been called before the grand jury and there confessed a plot to bribe two jurors in the first Julian case. According to Jacob Berman's testimony Krause was the go-between and carried the money to one of the jurors and planned a meeting between Berman and the other.

If Berman appears as a witness against Krause, it will be the second time that he has taken the stand since his return here from McNeil Island prison, where he is serving a seven-year Federal sentence for using the mails to defraud. He also will be used in two more prosecution cases growing out of the Julian crash and is scheduled for prosecution on an embezzlement forgery charge.

Sharp Figuring of Council May Save City $2.70

Close figuring has resulted in the city treasury saving $2.70 at the expense of Deputy City Attorney Kitzmiller. After attending a convention of the Municipal Traffic League of California at San Diego last December, Kitzmiller turned in an expense account for $26.05. Upon recommendation of its Finance Committee the City Council then voted to reimburse him in that amount from the city's fund known as the unappropriated balance.

Mayor Porter, however, vetoed the Council's action and explained his veto with a message saying some of the items in the expense account do not conform to the schedule of rates for hotels, travel, etc., adopted by the Council for municipal employees' expense accounts.

After going over Kitzmiller's account again and comparing its items with the Council schedule, the Finance Committee voted to deduct $2.70 from it and again recommended an appropriation from the unappropriated balance, this time for $23.35. The Council voted to approve this action and again the appropriation has gone to the Mayor.

ATTIC MAN THROUGH TODAY

Shapiro Again to Face Sanhuber and Deny Coaching Him to Tell Oesterreich Murder Story

Fighting to escape conviction of having murdered Fred Oesterreich, Otto Sanhuber, diminutive denizen of many garrets, is scheduled to resume the witness stand in Superior Judge Hardy's court at 9 a.m. today for further cross-examination by Dep. Dist.-Attys. Costello and Russell.

Sanhuber, however, who occupied the witness stand three days last week, will probably conclude his testimony within an hour this morning. The defense will then, it was announced, put on two or three character witnesses and rest its case.

The next move on the part of the prosecution will be the introduction of three or more rebuttal witnesses, whose testimony, the prosecutors declare, will refute the statements of Sanhuber. The first rebuttal witness, counsel announced, is expected to be Attorney Herman Shapiro, once civil lawyer for Mrs. Walburga Oesterreich, who herself was jointly indicted with Sanhuber for her husband's murder.

In his testimony, Sanhuber declared that after the murder, Shapiro, while representing Mrs. Oesterreich, got him out of his attic rendezvous and advised him to take the blame for killing Oesterreich if he wished to save Mrs. Oesterreich. Sanhuber testified that this was why he "confessed" in a statement before the grand jury.

Two other rebuttal witnesses are expected to be Drs. T. J. Orbison and E. Steel, alienists who had Sanhuber under observation recently in the psychopathic ward of the General Hospital, where he is said to have, in substance, made another confession.

All of the evidence in the case probably will be concluded before adjournment time this afternoon, and arguments before the jury of six men and six women commenced tomorrow morning, the case going to the jury some time Wednesday.

America's Humor Delights Writer

Author to Hold Mirror Up to City

Rene Fulop-Miller, Viennese writer, and his wife, Heddy Bendiner, opera singer.

LOVE IN RUSSIA? NONSENSE

Author, Here to Find "Face of Hollywood," Says Children Suffer From Reds' New Moral Codes

Falling in love in Russia is nothing but an old-fashioned middle-class disease, under the present regime. Love letters and flattery are despised. The love of husband and wife is a lot of arrant nonsense, according to Rene Fulop-Miller, author of "Rasputin the Holy Devil," "The Mind and Face of Bolshevism" and other noteworthy volumes, who arrived in Los Angeles yesterday with the avowed intent of discovering "the face of Hollywood."

The Viennese author together with his wife, Heddy Bendiner, the opera singer, is staying at the Roosevelt and will be here for several weeks.

"The face of Hollywood and of Los Angeles belong in my volume which I am writing on America," he said. "America has a delicious sense of humor. It is one of the spiritual things that makes for greatness and without it we would be madmen."

PEOPLE PATIENT

He believes that Russia will go from one experiment to another and that there will be no revolt against it as the Russian people above all things are patient and long-suffering.

He collected the material for his volume on Rasputin from the secret archives of the Czarist regime, from friends of the royal family, from nobles who helped kill the monk and from records of Rasputin's family, he declared.

"He was a devil beyond compare, this holy man, who shook the Romanoffs from their age-long grip on the Russians. He was unbelievable in this time and age.

CHILDREN SUFFER

"Of all the tragedies that the Russians are facing the most terrible to me is the suffering of the children. Marriage in Russia today is about as easy as signing a hotel register. It is about as easy to get a divorce as to check out of a hotel. The Bolshevik officials decided recently that this formality, too, was a middle-class custom and should be uprooted. Sometimes the consequences of this easy divorce is amusing. Frequently one of the partners does not know that he is divorced.

"Naturally these Communistic ideas about marriage have had bad results for the children. The State has not the necessary equipment and as a result in the vicinity of Moscow today there are more than 1,000,000 uncared-for children. The Communist marriage laws of soviet Russia have not produced a better social order. Instead, they have created a fantastic confusion of family life."

Speaking of the importance of the comic spirit in the scheme of things he believes that just so long as politicians rant, the national court

(Continued on Page 2, Column 4)

Manila Girl Seeks Fame in Hollywood

With anticipation, but not without some trepidation, comes another little girl to worship at the shrine of Hollywood. She is Miss Evelyn Thortensen of Manila, who, despite her Scandinavian name, is part Filipino and part American, and withal, a promising young dancer.

EVELYN THORTENSEN

Miss Thortensen arrived yesterday on the Dollar liner President McKinley on her first visit to United States. She has danced throughout the Orient, but she evidenced real stage fright as she neared her destination.

She will continue her studies in ballet and other dancing here before seeking entry in pictures.

Tractor Driver Killed Beneath Own Machine

Crushed beneath the wheels of a tractor after he had been knocked from his seat by a falling tree, Ray Harlington, 32 years of age, of 445 Daisy avenue, Long Beach, was killed instantly yesterday morning on Two Hundred and Nineteenth street, near Denker avenue, north of Wilmington. He was employed by the Griffith Grading Company, and was attempting to move the tree when it toppled and fell on him. His head was crushed by the wheels of the tractor.

Harlington is said to have a wife and children in Northern California. The body is at the Woods mortuary, Wilmington, where an inquest will be conducted today.

OMNIPOTENCE ASCRIBED TO AGRICULTURE BOARD

The functions of the County Agricultural Commissioners' office, to good old "Vox Populi" and "Indignant Taxpayer," apparently partake of supernaturalism, second sight and an all-embracing immutability.

The public literally, trustingly and joyously, places its little hand in the great strong grip of this office when it comes to fluffy tailed wood pussies that have gotten under the kitchen floor and will not come out; to rattlesnakes that have decided to live in the hen house; to bees that build their hives between walls; to wasps on the front porch, bugs, beetles, cockroaches on the chickens, cooties on the canary bird, sun rooms for infants, tarantula hawks, Mediterranean fruit flies and otherwise, lizards and man-eating toads.

With a wave of its official hand the office is supposed to banish from the premises a Mephitis Mephitica which long ago decided to live its own life, and to cause rattlesnakes to cringe beneath official edicts.

Most of the time old "Vox Pop" is wrong. Most of the time his thunders are echoing down the wrong corridor, over the wrong line and into the wrong ear.

"It just goes to prove," said Mrs. "Jimmie" Kenilworth, information clerk in County Commissioner Harold J. Ryan's office, "that the public is not informed as to what we really are allowed to do and what is clearly beyond us."

Mrs. Kenilworth, into whose ears comes the "voice of the people" opines that about half the time

(Continued on Page 2, Column 6)

NEW RECORD FOR OUTSIDE LOOPS SET

Twenty-two Revolutions Performed by Angeleno Over Municipal Port

A new world's record of twenty-two outside loops was set yesterday afternoon over Los Angeles Municipal Airport by Gordon F. Mounce, Los Angeles flyer.

It took Mounce two hours to force his Fleet biplane through the difficult maneuvers.

His mark replaces that of eighteen loops set by Tex Rankin in Portland, Or., last January.

Mounce took off and climbed to 5000 feet before pointing the ship's nose earthward. On each revolution his head was on the outside of the loop and at the bottom of each he was upside down. He made twenty-nine attempts, but fell off of seven zooms. These were not counted by Joe Nikrent, official observer for the National Aeronautical Association.

Although each time Mounce whizzed through a loop he was subjected to terrific pull of gravity, he reported that only his hips were bruised from the constant strain of his safety belt.

He lost from 1500 to 3000 feet of altitude on each maneuver and climbed back to 5000 feet to start a new one. Mounce has been flying since 1918 and is local distributor of Fleet airplanes. He is 32 years of age and resides at 1214 Airway avenue, Glendale. His flight was sponsored by the Union Oil Company.

INDUSTRIAL CHIEF LAUDS LOS ANGELES

Firestone Tire Company Men Here to See Plant While on Coast Trip

J. W. Thomas, executive vice-president of the Firestone Tire and Rubber Company of Akron, O., and Russell A. Firestone, son of the famous tire manufacturer, arrived in Los Angeles yesterday afternoon for an inspection of the local factory of the company. Both are on an extensive tour of the Pacific Coast States, making a study of business conditions.

"There is no question but that your city will continue to attract an increasing number of factories," Mr. Thomas said upon his arrival here and declared that the advantages of Los Angeles as a manufacturing and distributing center are well known to the Middle West and East.

Mr. Thomas and the younger Firestone today will inspect the Firestone factory at South Gate, where a plant with a capacity of 15,000 tires and 17,500 tubes daily is nearly complete. Mr. Thomas said the factory will consume approximately $7,000,000 pounds of crude rubber annually, all of which will be received through Los Angeles Harbor. The Firestone company has sources of supply in the Near West and there is an increasing production available from the company's plantation in Liberia, Mr. Thomas said.

School Board Terms Expire

The names of George C. Bush and Arthur C. Brown, two members of the County Board of Education whose terms expire today, will go before the Board of Supervisors today for reappointment. It is expected that the appointments will be made.

Other members of the Board of Education are Mrs. Jennie Tucker Baker of El Monte and Dr. Jasper N. Lacey of Los Angeles. Bush is of Pasadena and Brown of Whittier.

MAPS APPROVED

Assessment district maps have been approved by the City Council for the installation of lighting appliances on Los Feliz Boulevard between Vermont and Western avenues and for the improvement of Fuller avenue between Melrose and Oakwood avenues.

PUBLIC WORKS TOTAL LISTED

City During Year Has Had $14,600,000 Total

Number of Projects Will be Pushed from Now On

Improvements Amount May Go Higher This Time

Public improvements which were completed and accepted by the city of Los Angeles during the fiscal year which ends today cost the city and property owners who were assessed for them a total of $14,600,000, according to figures obtained from the Board of Public Works.

The major portion of this work consisted of the paving of 159.1 miles of streets, the building of 162 miles of sidewalks, 211 miles of curbs, 103 miles of gutters, thirty-nine miles of storm drains, and 133 miles of sanitary sewers, and the building of ten bridges and viaducts.

Indications are, according to City Engineer Jessup, that during the coming fiscal year the amount to be expended on public improvements in the city will be at least as great as it was during the past year and it may even exceed the figure of a year ago, $20,191,500, as a number of large-sized projects are pending.

PENDING WORK

Projects for which contracts have been awarded recently by the board and which will be begun in the near future include, with the amount of the contract, the following:

Three tunnels in Elysian Park, as part of the North Figueroa-street extension, $652,789; Fourth-street viaduct, $1,246,000 (city sharing cost with county and railroads;) work on Coliseum, $471,589; paving Sunset Boulevard from Normandie avenue to Havenhurst avenue, $573,000; construction of sanitary sewers in Main-street and Ninetieth-street sewer district, $436,192; construction of two sections of extension of north outfall sewer, $375,434.

Projects for which contracts probably will be awarded during the ensuing fiscal year include the paving of the many miles of streets included in the Hollywood "five-finger-plan" opening and widening and in the opening and widening of South Broadway from Pico to Forty-second street. No estimate of the cost of this paving is available.

OTHER PROJECTS

Bids already have been received, but contracts have not yet been awarded for the paving of Eighth street from Figueroa street to Windsor Boulevard and for the building of the new Washington-street bridge. The low bids are, respectively, $571,000 and $204,320.

Other jobs for which contracts may be awarded during the ensuing year and their estimated cost, follow: Paving Western avenue between Twenty-fourth street and Santa Barbara avenue, $142,000; paving Virgil avenue, $150,000; Olympic Boulevard and Stanley-avenue improvement district, $450,000; construction section No. 3, Jefferson-street storm drain system, $400,000; Broadway and One Hundred and Twentieth-street improvement district, $150,000.

Ebell Club to Unveil Fountain

Dedication of the Ebell Club's Fountain of Honor will take place this afternoon when a heroic figure of a woman, the work of Sculptor Henry Lion, will be unveiled with a fiesta. The fountain is in the patio of the club.

There will be an elaborate program with a parade of all nations following. Among those who will be present will be the American Indian singer, Tsianina, who will appear, together with her portrait, which was painted by Kathryn Leighton.

Her first appearance in Los Angeles since 1927 was Saturday evening, when she sang at Ramona Supper Club. She will appear tomorrow at a Hollywood Bowl breakfast.

CLUB OFFICIAL LEAVES

Mrs. A. Sherman Hoyt of South Pasadena, California chairman of the conservation committee of the Garden Club of America, today goes to Seattle to attend the national convention, July 8 to 14. More than 400 delegates from clubs throughout the United States will attend. Before returning Mrs. Hoyt will confer with officials of the International Conservation League, of which she is president.

YOUTH KILLED IN TRAFFIC

Three Others Injured as Auto Overturns on Sharp Curve on Coldwater Canyon Road

One youth was killed and three other persons injured early yesterday morning when an automobile in which they were riding turned over while attempting a sharp curve on Coldwater Canyon Road near Heath-

The dead youth was John W. Stewart, 18 years of age, of 1812 North Wilton Place, while the other victims were Edwin C. Wagenbach, 20, 3027 Roswell street, who was driving the car; Miss Caroline Cantonwine, 18, of 3030 Roswell street, and Miss Georgia Maeder, 18, of 922 Harper street. All were treated at Dickey & Cass emergency hospital in Hollywood where police surgeons said Miss Cantonwine is suffering from concussion and possible skull fracture. The others were only slightly hurt.

The victims were rescued by two men who were following in another machine and were taken to the hospital for treatment. Stewart, supposedly unconscious, was pronounced dead when examined on arrival.

First reports received by West Los Angeles police were to the effect that two cars had collided and this led to the arrest of John Schuman, 3020 Roswell street, when he was found driving a badly damaged car at Lucas and Shatto streets. He was taken into custody by Officers Volton and Emery and charged with being drunk in an automobile, to be held for questioning in connection with the fatal crash.

He told detectives he had been following the other car down a steep grade and said Glenn T. Couch of 11234 Emelita street, North Hollywood, was riding with him. When the machine ahead turned turtle, he said, Couch took the victims to the hospital and he attempted to drive the damaged car into the city for repairs.

This explained, he said, why he was found by police in possession of the death car. Inquiry at the hospital substantiated his story, at least in part, police said.

Detective Lieutenants McCrae and Sketchler of West Los Angeles are in charge of the investigation.

The Lancer
by Harry Carr

ONLY by co-operation can we stop the vandalism that is destroying the beauty of our desert places; and save the Joshua trees.

The penalties in actual fines are not severe enough to create any great threat; but the State Motor Vehicle Department—with an amended law—could add a terror that would turn the ideas of these automobile hoodlums to some other kind of bonfire without burning Joshua trees. Any one guilty of such destruction should have his license to drive a car taken away—never to be returned. The penalty should be final and permanent.

It would help if the desert towns whose prosperity depends upon color and picturesqueness, would erect large signs, calling attention to the age and value of these desert trees—and asking the active co-operation of every passing motorist.

VICTORY AND GRIEF

Bobby Jones takes his golfing hard. Having won the British open and the British amateur, he says he will never go across to play again. Walter Hagen laughs his golf tournaments off; but Jones is reduced to a nervous frazzle.

STORMS OF FIRE

Answering my own troubled inquiry as to what the next war will be like—with this newly invented bullet storm, Capt. Edward C. Crossman, the small-arms expert, writes to me.

He says that the new self-loading Pederson rifles were tested at Fort Banning recently against a similar number of Springfield army rifles—to see how long it would take to establish a "fire superiority." To the utter amazement of the infantry officers, the Springfields were smothered in a few seconds. "The storm of fire," writes Crossman, "from an infantry regiment of around 3000 rifle effectives will be something unbelievable."

This presupposes new methods of infantry attack. An advance can be made in the face of such fire only by tanks or by lines so thin that they will have no weight when they reach the objective. The problem of supplying such a line with such enormous quantities of ammunition would seem almost insurmountable.

DICK COMES BACK

Another interesting character has come back to Hollywood. Richard Barry.

In his young days, Barry was dramatic critic on The Times. He left to go to the Russian-Japanese War where he accomplished one of the greatest scoops of all newspaper history—the first eye-witness account of the fall of Port Arthur.

THE SARCASTIC ACTOR

I remember Richard calling the bluff of a sarcastic actor.

We used to have Shakespeare in those days. Lawrence Hanley played Hamlet and the brash young Mr. Barry told him in the public prints that he didn't know how to read the lines.

"If you know so much about acting, perhaps you will be good enough to show me how," wrote the actor with heavy sarcasm.

"Sure," replied Barry, "come up to the office and bring the book."

There being no way to retreat, Mr. Hanley brought up the play and Richard thundered to be or not to be all over the map.

DALLAS IN COLLAPSE

Clara is blithely on her

(Continued on Page 2, Column 5)

AUNT HET
BY ROBERT QUILLEN

"The yard didn't need sweepin' much, but I was thinkin' o' takin' a bath anyway an' thought I might as well get dirty enough to justify it."

(Copyright, 1930, Publishers Syndicate)

CONVICT FAILS IN WILL FIGHT

Jack Randolph Again Beaten in $155,000 Contest

Daughter Wins New Tilt by Decision of Judge

Marriage to Prisoner Held to Have Been Void

Control of the $155,000 estate of Mrs. May Wheeler Randolph again eluded the hands of Jack Randolph, convicted stock broker, when Superior Judge Archbald denied a motion for a new trial on the will contest.

Randolph is serving a two-year term in McNeil Island prison on a Federal court conviction of using the mails to defraud. He was sent away on that charge after being acquitted in the local Superior Court of a charge of murdering his wife.

Following Mrs. Randolph's death, a will contest developed, in which Superior Judge Archbald ruled in favor of the dead woman's daughter, Mrs. Ansonetta Collison, wife of Wilson Collison, author and playwright. The court upheld the daughter's contention that her mother's marriage to Randolph was invalid inasmuch as she had not observed the full legal requirements in obtaining a Reno divorce from James E. Moore.

Questions of Negro blood were injected into the will contest, it being contended by the daughter's counsel that Randolph has colored blood. Judge Archbald held that this assertion was not substantiated sufficiently to disqualify Randolph under Section 60 of the Civil Code, which makes illegal the marriage of a Negro, a mulatto or an Indian with a white woman.

Randolph asked for a new trial on grounds of newly discovered evidence, asserting Moore was properly served when his wife went to Nevada for a divorce. Attorney Louis P. Fink, for Mrs. Collison, opposed the motion, which was denied in Judge Archbald's decision.

Chamber Fills Strange Order

The strange predicament of the bullfrog stranded in the Arizona desert, whose troubles were chronicled by Dick Wick Hall, late bard of Salome, is recalled by Chamber of Commerce officials here who have just succeeded in locating a live sea turtle, a fresh-water turtle and a fresh-water fish for a buyer in the neighboring State.

Noting the assistance given other buyers by the chamber, in the matter of contacting with manufacturers, wholesalers and jobbers of various lines of goods, the Arizona customer sent his unusual request to the domestic trade department. At first, market experts in that department were stumped but a Japanese pet store was located that was able to supply all three—including the sea turtle.

"Ad" Circulars Irk Postmaster

Members of the County Board of Supervisors are in receipt of a communication from Postmaster Straunch at San Gabriel in which he asks the county fathers to pass an ordinance making it unlawful to deposit advertising circulars in government mail boxes. The letter will be considered at the meeting of the board today.

The postmaster informs the board that he has taken as many as 157 circulars from one mail box in his village.

SHINERS PROSPER AT PLAZA

Boys Keep Old-Time Custom Alive

Ramon Flores Blacks 'Em Up

Engine Company Faces Danger of Being Homeless

Faced with the prospect of Engine Company No. 27 being ousted from its Hollywood quarters at 1625 Cahuenga avenue, the Fire Commission has requested the City Council for an appropriation of $26,627 to complete the new Hollywood station at Wilcox and De Longpre avenues, on which work is scheduled to stop immediately if the money is not provided.

The present site is owned by Muller Brothers and is rented by the fire department at $500 a month. Muller Brothers have notified the Fire Commission that it has leased the premises to a business firm, starting today. The premises formerly belonged to the fire department, which traded it for sites on Vine street and the one on which the new station now is being built.

Originally $75,000 was provided to construct the new station, which proved insufficient, and $25,000 additional was placed in the department's budget. This was removed by the Council, however.

Completion of the approaches to the structure is necessary immediately for the engine company to move into the new quarters, according to Chief Scott.

CENTENARIAN TAKES FIRST PLANE RIDE

Dr. Mirza Assad Ullah Fareed, Persian philosopher, celebrated his 104th birthday anniversary here recently with his first ride in an airplane. D. W. Tomlinson of T.A.T.-Maddux Air Lines piloted the plane. Dr. Fareed said "I have ridden on the backs of man, of animals, in ships, trains, automobiles and all sorts of conveyances, and it has been my ambition to complete the list with a flight through the air."

ALONG in the glamorous Nineties, fiction writers, when they would wring a sob from a cash customer, fell back on two stock characters— the little newsboy and the boot-blacks.

The newsboys are still here, but in most cities the traveling bootblacks passed out about the time pug dogs and mustache cups made their disappearance.

Los Angeles is one of the few cities in America where such bootblacks still prosper—but only on one spot of Los Angeles soil does the trade seem to thrive—at the old Plaza.

Here, industrious swarms of the little gamins make a livelihood by shining shoes and satorially speaking, the Plaza crowd probably essays more shined shoes to the foot than any other section of the city.

Court to Let Woman Search for Treasure

After thirty-five years of married life, Mrs. Annie Rosenbaum had saved $18,000, which she hid in a fruit jar under her house, according to her testimony in Superior Judge Westover's court, where she appeared asking an order to prevent her husband, Samuel Rosenbaum, from interfering with her search for the buried treasure.

Mrs. Rosenbaum said she concealed the money just before she left the city on account of her husband's asserted threats to have her committed to an insane asylum because she had sued him for divorce.

"Then when I came back to find it, it wasn't where I thought it was, and when I started looking around for it, my husband said he would have me arrested," said Mrs. Rosenbaum.

Judge Westover ordered that Mrs. Rosenbaum be permitted to make a thorough search of her premises to find the treasure-laden fruit jar.

NEW HOME OF CHURCH DEDICATED

Former Pastors, Officers of Presbytery and Board Officials at Ceremony

Former pastors, officials of the church board, members of the congregation and officers of the Presbytery yesterday formally dedicated the new $35,000 edifice of the Second Presbyterian Church, recently completed at North Griffin avenue and Altura street.

Greetings to the church were brought to the dedicatory gathering by Rev. William E. Roberts, president of the Ministerial Association, and Rev. William H. Manshart, moderator of the Presbytery of Los Angeles. The dedicatory sermon was preached by Dr. S. P. MacLennan, while the services were in charge of Rev. Henry C. Buell, the pastor. The church, which has a membership of 250, was organized in 1882.

WIRE KEPT HOT BY "VOX POP"

(Continued from First Page)

they are all saturated. In other words, they are a big laugh.

"The functions of this office are largely enforcements of the quarantine and standardization laws. We also have the rodent and weed and the apiary departments," she said.

"Almost every day some one gets all hot and bothered and decides to tell us all," one of the deputies said. "'There is a skunk under the house —send a man out immediately and have it removed' is a frequent call. Another one of great frequency concerns the Mediterranean fruit fly. One trembling old gentleman, bearing in his hands a pill box brought a defunct green bottle fly to the office recently. The poor insect was lying on its back with its feet folded on its chest. I felt sorry for it. It was a martyr to a cause.

"I might say, however, that every call as to Mediterranean fruit flies is given a quick and thorough answer and investigation. For the benefit of fruit-fly conscious persons I might say that the real fruit fly is much smaller than an ordinary house fly. One chap, announcing the capture of one of the dreaded pests, exhibited a tarantula hawk, several inches long.

"Into my quivering ear recently a dear old lady complained of the neighbors' 'black scale' blowing all over her washing. The black scale is immovable. A rattlesnake crawled into a hen house recently and a gentleman almost tore our phone off the desk demanding that it be removed immediately. People are dreadfully disturbed when they find a white little worm in green corn. we get many calls about them. Bees are also a source of bitterness. We are told to 'come and get these bees. The honey leaked all over Junior's face last night.' Toads also are a source of alarm. One would think that we had them all registered in a big book and knew all about them.

"We are supposed to exercise bodily and possibly spiritual control over barking dogs, crazy hens, looney geese and snake lizards.

"The funniest one of all, however, happened to one of the inspectors in the nursery department recently. A sweet voice asked that he be sent out to inspect the nursery. When he got there he found that it literally was just that—six babies out in the sun and in the shade of trees. The lady wanted the health department."

It was made clear that all calls are welcome. Every fruit-fly alarm will be gladly investigated, officials of the department stated. It is just the funny ones that sends a chuckle around the room as from time to time weird requests are received and acted upon.

LOVE IN RUSSIA OLD-FASHIONED

(Continued from First Page)

fool will be indispensable. He believes that the humor of Mark Twain, Bret Harte and Bill Nye has saved this country from many a national folly.

"Philosophy, divorced from life and human beings, seems to me to be perfectly worthless," he said. "Each human being is a walking philosophy and a microcosm of the whole of life and as such can never be reduplicated and is once and for all a divine creation and not to be despised."

He plans to be busy writing for some time. He will probably write for the motion pictures, he said. His chief interest right now, he intimated, is his forthcoming book on America.

"I have been in Hollywood a few hours—but I never saw anything quite like it," he said smilingly. "It is amazing and wonderful."

New Catalina Resort Opens With Fiesta

The second recreation spot on Catalina Island was thrown open to the public yesterday with a gala celebration as the Catalina Isthmus, twenty-two miles up the coast from Avalon, was formally inaugurated.

Several thousand visitors from the mainland attended the opening day, which was comprised of a program of typical Spanish fiesta with dances and songs of olden California forming the main features. The isthmus first became prominently known in 1927 as the starting point of the Catalina Channel swim. A development program was outlined by William Wrigley, Jr., the owner, and two hotels and a tent city similar to those at the main resort already are in operation. Other resort features are to be completed making the second recreation spot a rival of the Avalon.

CHILD "STEALING" TO STOP

Superior Judge Westover has ordered Elizabeth K. Garrett and Otis E. Garrett, film editors, and divorce contestants, to stop "stealing" their 3-year-old daughter from each other, and has ordered the child placed in a neutral home. Meanwhile a court referee has been ordered to investigate and determine which of the two parents should be awarded custody of the child.

TRADE AID TO BE AIM AT DINNER

First of Series of Events Inspired by Convention Set for July 10, Next

Announcement of the first of a series of follow-up events to capitalize the benefits created for business and industry here by the recent national foreign trade convention was made here yesterday by President Austin of the Chamber of Commerce. The first affair, he said, will be in the nature of a dinner to be held on July 10, next.

For the first event, arrangements already have been made to introduce a business program intended to show business and industrial interests how the foreign trade convention can be of assistance to them. All of the 1500 local delegates attending the recent convention will be asked to attend the dinner.

Carl McStay, secretary-manager of the Automobile Club of Southern California, will be one of the speakers. He will tell of the new avenue of trade to be made possible by the completion of the Latin-American highway project. The Auto Club official recently led a trail-blazing expedition over a part of the proposed route to Mexico City.

Officer Before Court Today in Bribery Case

Accused of accepting money to protect liquor stills in his district, Oscar A. Moe, Downey constable, is to face Municipal Judge Baird today for preliminary hearing on two bribery charges.

According to Dep. Dist.-Atty. Stahlman, Moe accepted $50 on the 18th inst., and $150 on the 21st inst. from two Sheriff's office operatives who posed as still operators.

THE LANCER

(Continued from First Page)

way and I imagine that Ciudad Dallas is in a state of collapse. They are not used to our Hollywood young ladies.

Personally, I am gnawing my nails with anxiety and eagerness. Clara says that she is not sure whether she will actually marry her fiance; but has kept the ring. Which fiance? And which ring? Clara must have a jewelry store of them.

EXPERT STUFF

The way I feel about it, these "advice to girls" columns should be written by young ladies like Miss Bow—not by sad old ladies. This is an age of experts.

SCHWABACHER'S 4TH ANNUAL Selling Event

TOMORROW! JULY 1st

begins our 4th annual selling event.

One awaited by our many friends as their opportunity to enjoy a host of outstanding values in merchandise for personal, home and office use.

Come in shop around the various departments of the store, savings will become apparent.

Drop in tomorrow!

▲

KODAKS
CUTLERY
LEATHER GOODS
STATIONERY
GIFTWARES
OFFICE SUPPLIES
ARTISTS MATERIALS
FOUNTAIN PENS
PICTURES
RADIOS

▲

See our fascinating windows

SCHWABACHER-FREY
736 So. Broadway

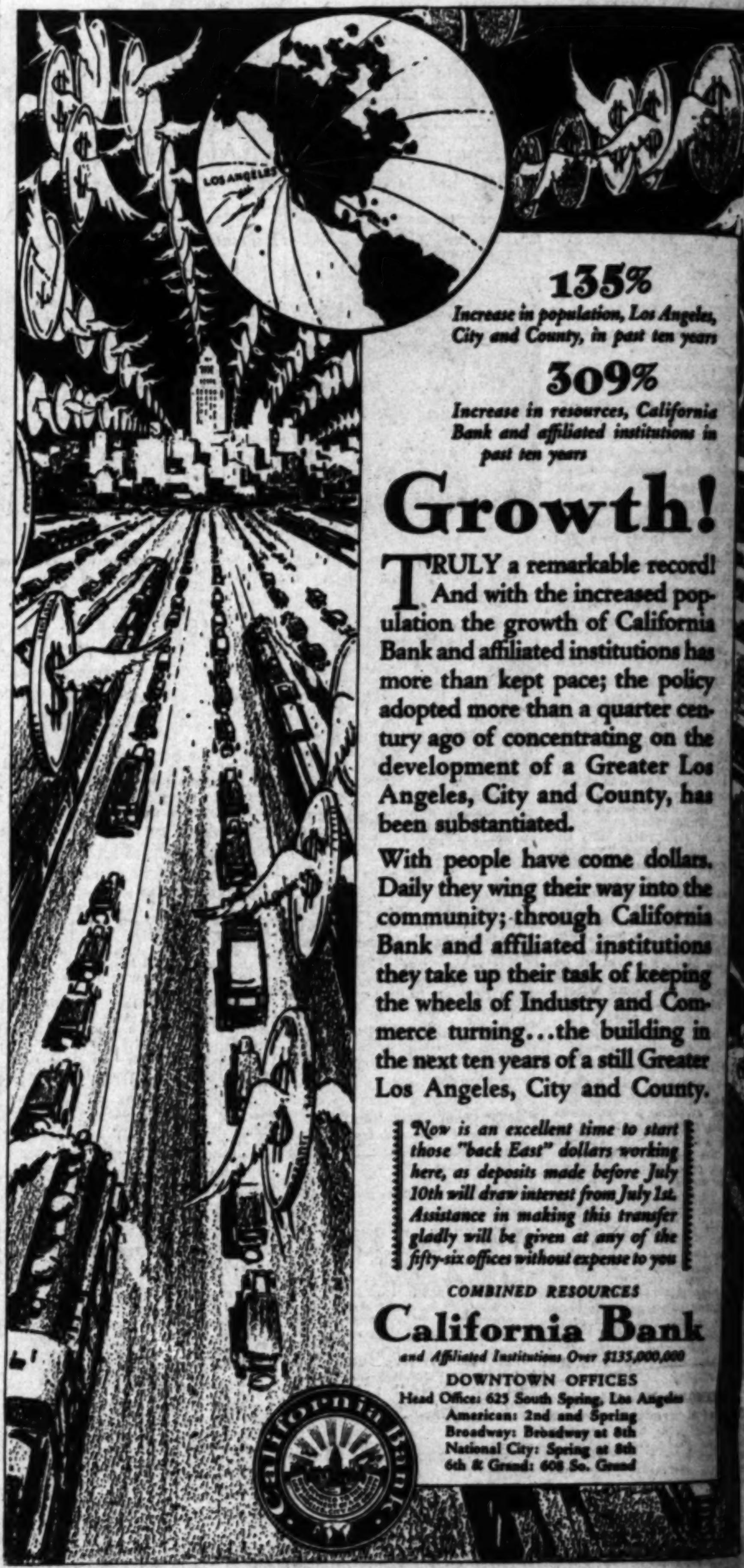

135%
Increase in population, Los Angeles, City and County, in past ten years

309%
Increase in resources, California Bank and affiliated institutions in past ten years

Growth!

TRULY a remarkable record! And with the increased population the growth of California Bank and affiliated institutions has more than kept pace; the policy adopted more than a quarter century ago of concentrating on the development of a Greater Los Angeles, City and County, has been substantiated.

With people have come dollars. Daily they wing their way into the community; through California Bank and affiliated institutions they take up their task of keeping the wheels of Industry and Commerce turning…the building in the next ten years of a still Greater Los Angeles, City and County.

Now is an excellent time to start those "back East" dollars working here, as deposits made before July 10th will draw interest from July 1st. Assistance in making this transfer gladly will be given at any of the fifty-six offices without expense to you

COMBINED RESOURCES
California Bank
and Affiliated Institutions Over $135,000,000

DOWNTOWN OFFICES
Head Office: 625 South Spring, Los Angeles
American: 2nd and Spring
Broadway: Broadway at 8th
National City: Spring at 8th
6th & Grand: 608 So. Grand

backEast
and back
via the Santa Fe

A FEW EXAMPLES

Atlanta, Ga.	$113.60	Louisville, Ky.	$105.88
Boston, Mass.	157.76	Memphis, Tenn.	89.40
Buffalo, N. Y.	124.92	Milwaukee, Wis.	93.90
Chicago, Ill.	90.30	Minneapolis, Minn.	91.90
Cincinnati, Ohio	110.40	Montreal, Que.	148.72
Cleveland, Ohio	112.86	New Orleans, La.	89.40
Colorado Spgs., Colo.	67.20	New York City, N.Y.	151.70
Dallas, Texas	75.60	Oklahoma City, Okla.	75.60
Denver, Colo.	67.20	Philadelphia, Pa.	149.22
Des Moines, Iowa	81.55	Pittsburgh, Pa.	124.06
Detroit, Mich.	109.92	St. Louis, Mo.	85.60
Fort Worth, Texas	75.60	St. Paul, Minn.	91.90
Galveston, Texas	78.00	Toronto, Ont.	125.72
Houston, Texas	75.60	Tulsa, Okla.	75.60
Indianapolis, Ind.	103.34	Washington, D. C.	145.86
Kansas City, Mo.	75.60		

RETURN LIMIT OCTOBER 31st
STOPOVERS WHEREVER YOU WISH

7 daily Santa Fe trains
from which to choose

Fastest time via any line
from Southern California to Chicago, Kansas City and St. Louis . . . on The CHIEF

WORLD FAMOUS FRED HARVEY DINING CAR SERVICE, ALSO STATION DINING ROOMS AND LUNCH ROOMS

on your way…
Grand Canyon National Park, the Petrified Forest detour and the New Indian-detours

Santa Fe

Picture folders upon request

Santa Fe Ticket Offices and Travel Bureaux
743 South Hill St. Tel. MUtual 0111 Santa Fe Station
LOS ANGELES

HOLLYWOOD 6405 Hollywood Blvd.
SANTA MONICA 312 Santa Monica Blvd.
GLENDALE 119 East Broadway
PASADENA Santa Fe Station
LONG BEACH 820 W. Ocean Blvd.
HIGHLAND PARK Santa Fe Station
SAN PEDRO 121 7th Street
WHITTIER 123 N. Greenleaf Av.
ALHAMBRA—132 West Main Street
INGLEWOOD—111 South Market St.

Semi-Annual SALE
$9.75 - $12.75
Values to $22.50

STARTING TODAY! Sensational Summer Clearance of Exclusive Footwear. Loveliest designs and materials . . . shoes for every occasion . . . drastically reduced without regard to cost or former pricing.

Only twice yearly are these values offered at prices so low—and those familiar with French Slipper Shoppe quality need no urging to take advantage of this tremendous savings opportunity.

You will want to make your selections early—while every size is well represented.

Genuine reptile, kid, satin, lacette, crepe, china buck, embroidered linen, etc. Every color that is smart.

BOTH STORES!

French Slipper Shoppe
CHAS. D. CLINE
720 SOUTH FLOWER Just South of Seventh
7004 HOLLYWOOD BLVD. Roosevelt Hotel

ISSING PAPERS MYSTERY STILL

rmise Gives Little Light on Lost Data

rder for Record Removal Considered Clew

vestigation of Matter to Commence Today

Mystery surrounding the disap rance of records from an office the Water and Power Depart nt during the recent water bonds paign deepened yesterday when was disclosed that a permit is d to the Power Bureau the day records disappeared covered the moval of certain undescribed files cabinets to the bureau's ware se on North Main street.

Burdett Moody, who previously ated that he had the bureau's mpaign records removed and de yed, and one of whose men ob ned the removal permit, declined discuss the latter.

"I prefer not to talk about it, in of the fact that the Board of ater and Power Commissioners s ordered an investigation of the fair," he said when asked if he uld tell what the permit was for.

FORD TELLS REMOVAL

The bare facts surrounding the uance of the permit were re nted by A. J. Ford, in charge the right of way and land de rtment and custodian of the lding. Mr. Ford and his de rtment, it should be explained, not charged with having had part in the disappearance of records. There is a rule that furniture or equipment can be en from the building without thority of a permit issued by the todian.

On the afternoon of May 8, ac rding to Ford, a man from ody's department applied to rd's office for a permit to remove me files and cabinets from the lding to the Main-street plant, or rehouse. Ford was out of the y. It was on this same after n that Maurice Scott, who was charge of the now missing rec s, had been suddenly sent up Owens Valley.

DETAIL OVERLOOKED

Mr. Ford's assistant, according to rd's statement, issued the per t, as was customary. But she not obtain the applicant's name, was the practice. She said she ognized the man as being from Moody's office and merely is ed the permit to the Power De rtment. The man who made the plication in person could not be ated yesterday. The purpose of moval was given as "storage."

Possibility that the records may ve been sequestered in the ware use was given support by a tement from one of the janitors the building, who said that he alled the removal of some filing inets and other material from om 311, where the missing rec ds were kept, one evening in the ly part of May.

MEMORY HAZY

"They had a permit to remove whatever they took, and it seems me it was taken over on Main eet or some such place," he said. Department officials and em

TRA
YOU
6%
MONTHLY INCOME CERTIFI
UN
735 West Seventh S

35%
lation, Los Angeles,
y, in past ten years
09%
sources, California
ated institutions in

wth!

arkable record!
increased pop-
h of California
institutions has
ace; the policy
a quarter cen-
trating on the
a Greater Los
d County, has

e come dollars.
eir way into the
ugh California
ed institutions
task of keeping
ustry and Com-
the building in
of a still Greater
y and County.

nt time to start
dollars working
made before July
rest from July 1st.
ing this transfer
n at any of the
out expense to you

RESOURCES
ia Bank
Over $135,000,000
N OFFICES
Spring, Los Angeles
and Spring
adway at 8th
Spring at 8th
608 So. Grand

ast
back
a Fe

, Ky. . . $105.88
Tenn. . . .89.40
e, Wis. . . 93.90
lis, Minn. . .91.90
Que. . . .148.72
eans, La. . . .89.40
k City, N.Y. 151.70
City, Okla. .75.60
hia, Pa. . .149.22
h, Pa. . . .124.06
Mo. . . . 85.60
Minn. . . .91.90
Ont. . . .125.72
kla. 75.60
gton, D. C. . .145.86

ER 31st
OU WISH

e trains
ose

any line
ago, Kansas City

ARVEY DINING
TION DINING
MS

e Petrified Forest
rs

quest
vel Bureaux
Santa Fe Station

PASADENA
Santa Fe Station
WHITTIER
125 N. Greenleaf St.
111 South Market St.

SSING PAPERS YSTERY STILL

Gives Little Light on Lost Data

r for Record Removal Considered Clew

tigation of Matter to Commence Today

tery surrounding the disappearance of records from an office e Water and Power Department during the recent water bonds aign deepened yesterday when disclosed that a permit issued the Power Bureau the day records disappeared covered the al of certain undescribed files cabinets to the bureau's warehouse on North Main street.

t Moody, who previously that he had the bureau's records removed and destroyed, and one of whose men obtained the removal permit, declined cuss the latter.

prefer not to talk about it, in of the fact that the Board of r and Power Commissioners ordered an investigation of the " he said when asked if he tell what the permit was for.

FORD TELLS REMOVAL

bare facts surrounding the of the permit were related by A. J. Ford, in charge right of way and land department and custodian of the ing. Mr. Ford and his department, it should be explained, not charged with having had part in the disappearance of records. There is a rule that furniture or equipment can be from the building without rity of a permit issued by the dian.

the afternoon of May 8, according to Ford, a man from department applied to office for a permit to remove files and cabinets from the ing to the Main-street plant, or house. Ford was out of the It was on this same afternoon that Maurice Scott, who was charge of the now missing records, had been suddenly sent up Owens Valley.

DETAIL OVERLOOKED

Ford's assistant, according to statement, issued the permit, as was customary. But she not obtain the applicant's name, was the practice. She said she the man as being from Moody's office and merely issued the permit to the Power Department. The man who made the cation in person could not be yesterday. The purpose of was given as "storage."

ility that the records may been sequestered in the warehouse was given support by a ment from one of the janitors building, who said that he the removal of some filing and other material from 611, where the missing records were kept, one evening in the part of May.

MEMORY HAZY

They had a permit to remove ever they took, and it seems it was taken over on Main or some such place," he said. partment officials and employees were preparing for the opening today of the investigation into the disappearance of the records. Just what form the investigation is to take has not been made clear, but it is assumed that the board will call before it all employees of the department who know anything about the records and their disappearance. President Haynes stated that a thorough investigation will be made.

RECORDS VALUABLE

The records that disappeared included steel cabinets containing index files of lists of employees and citizens, together with precinct maps and exhibits, an extremely valuable power-load study made for the bureau and other data used in bond campaigns. The compilation of the data covered years of work.

In explaining his action in having the records removed and destroyed Moody said he needed the room for his electric range sales campaign and he considered the records worthless. The Citizens' Water Bonds Campaign Committee had counted on use of material from these records to carry on its campaign, but when called for it was "not there."

Removal Permit May be Coincidence or Clew

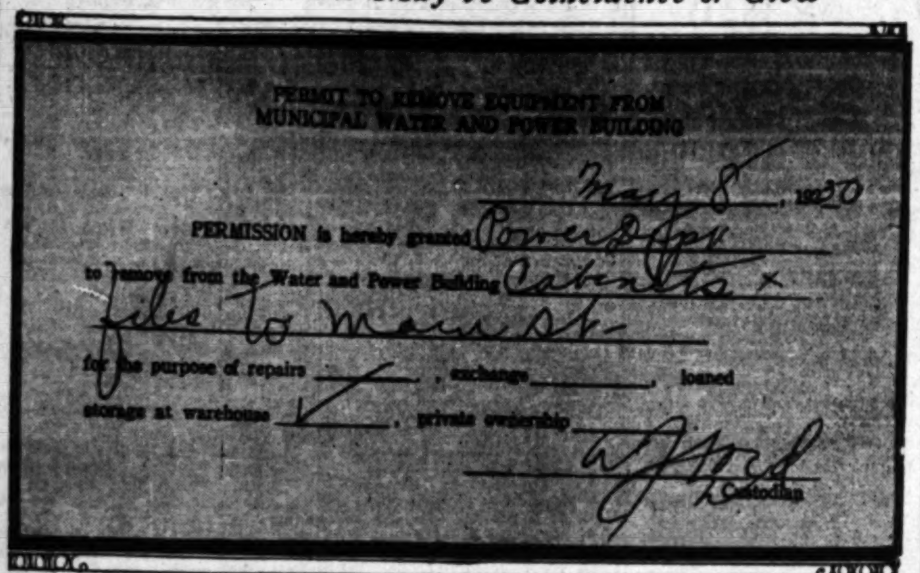

PERMIT TO REMOVE EQUIPMENT FROM
MUNICIPAL WATER AND POWER BUILDING

May 8, 1930

PERMISSION is hereby granted Power Dept

to remove from the Water and Power Building Cabinets × files to Main St-

for the purpose of repairs ——, exchange ——, loaned

storage at warehouse ✓, private ownership ——

W J Ford
Custodian

Document in Case

Photographic reproduction of permit for removal of certain unspecified records, with which, it is surmised, data missing from Water and Power Department files may have been obtained from the custodian.

Harold Lloyd to Resume Stand

For a few minutes today Harold Lloyd, motion-picture comedian, will resume the witness stand in the trial of the suit of Mrs. Sadie S. Witmer, widow of the late H. C. Witmer, author, in which Lloyd and the Harold Lloyd Corporation are defendants in an action for asserted infringement of a copywright of one of Witmer's stories of the motion-picture company.

The plaintiff seeks more than $2,000,000 and not less than $1,000,000. It is charged that Lloyd's company used the story by Witmer, "The Emancipation of Rodney," as the basis for the film story, "The Freshman." It is expected the trial of the case will last about four days more.

LAND SALE TO PAY TAXES

Auction of 1400 Parcels of Property to be Started Tomorrow by Collector Welch

Cash in the hand of the highest bidder tomorrow will purchase the first of approximately 1400 parcels of real estate to be auctioned off for delinquent taxes. The sale will be conducted in the office of Tax Collector Welch on the third floor of the Hall of Justice by L. A. Pfeiffer, in charge of the tax sales division, beginning at 9 a.m. The auction will continue until the property is sold.

The property to be sold comprises real estate on which taxes have been delinquent since the fiscal year of 1924-25. The State is required by law to hold the property for five years, during which time redemption may be made by the owner on payment of the taxes, penalties and interest. Redemptions in a number of instances have been made on parcels originally included in the delinquent-tax roll of 1924-25, Pfeiffer said.

Of $8,024,801.38 in tax delinquencies for the fiscal year 1929-30, $1,372,510.28 or approximately 17 per cent has been collected since the closing of the tax rolls on April 28, last, according to W. A. Ashcroft of the book-keeping division. These collections have been subjected to a penalty of 5 per cent.

Today between 9 a.m. and 5 p.m. marks the last period in which taxpayers may pay any portion of the remaining $6,652,291.10 in delinquencies for the last fiscal year without being subject to an additional penalty of 10 per cent. Another penalty of 10 per cent will be added the first of next year and each year thereafter until the property is sold or redeemed. The amount due bears interest of 7 per cent as well.

Attorney Will Defend Sanity in Court Trial

Contesting insanity proceedings, Charles H. Harwood, attorney and owner of property in Mexico, today will go before a jury in Superior Judge Archbald's court. Many prominent persons whose acquaintance Harwood made while he was a newspaper man may be called in his fight against being committed to an institution for insane. He has asked to have them subpoenaed.

Harwood is 59 years of age, and is a nephew of Charles C. Harwood, financial organizer for Edward L. Doheny. A letter from Doheny, denying that he ever referred to Harwood as "a crook," is part of the evidence in the case. When Harwood was given a hearing before the psychopathic court he demanded a jury trial, which Superior Judge Gould granted. Harwood was arrested upon complaint of his brother-in-law, Clarence G. Shults, who asserted that the attorney attempted to break down a neighbor's door in Hawthorne.

PIANIST GOING ABROAD

Jean Leonard, jazz pianist, has left Los Angeles for Paris and London to fill a twelve-week vaudeville engagement. He took his piano with him right in the railway coach.

LANGDON NOTE CASE NEAR END

Few Witnesses Remain to be Heard in Sensational Film-Triangle Affair

Final stages of Harry Langdon's legal fight against paying notes aggregating $11,500, executed to his wife's first husband to fend off a heart-balm suit, will be reached today in Superior Judge Blake's court. A few witnesses for Langdon remain to be examined briefly, counsel announced. Arguments will be made tomorrow by Attorney Paul W. Schenck for Langdon, and Attorney Bayard R. Rountree for the plaintiffs, Thomas J. O'Brien, Otto Emme and Leo Rosecranz.

Langdon, film comedian, married Mrs. Helen Walton O'Brien after she had been divorced in 1928 by O'Brien on grounds of cruelty. Prior to the O'Briens's separation, O'Brien notified Langdon that he was going to sue for $250,000, charging alienation of his wife's affections. The screen jester staved off the suit by paying $15,000 cash and giving notes for $11,500 to Emme and Rosecranz, then O'Brien's attorneys. Since then, Langdon refused to pay the notes.

O'Brien, Emme and Rosecranz sued to recover on the notes, and Langdon interposed a cross-complaint for repayment of the $15,000 cash, asserting that he signed under duress and without receiving any consideration in return. Trial of the joint issues began before Judge Blake on the 12th inst., and has been remarkable in that it had all the appearance of a heart-balm suit, although actually a suit for payment of notes.

Sensational testimony, going into the most intimate details in the lives of O'Brien and his former wife, was offered. Mrs. Langdon took the stand for her second husband against her first, and was subjected to grilling cross-examination.

Judge Rejects Agreement for Child's Custody

Divided custody for children of divorced couples is unfair to the children, Superior Judge Yankwich ruled in a decision on file yesterday. The case was E. E. Eberts against Lillian M. Eberts, the husband obtaining the decree.

Husband and wife had agreed that the child should be with each parent three days of every week after their divorce. Judge Yankwich refused to approve this arrangement.

"Such arrangements are unfair to the child," said the judge. "The parents would have to continue to live near each other. If they did not, the child would have two sets of associates. The arrangement would break into its schooling. The effect on the child's psychology would be bad."

Judge Yankwich limited the joint custody to one year, providing that the time with each parent be fixed definitely. When that period expires, he announced, he will make a new arrangement for the child.

TRANSFER YOUR MONEY
6% MONTHLY INCOME CERTIFICATES
6% COUPON CERTIFICATES
6% ON SAVINGS
UNITED STATES
BUILDING & LOAN ASSOCIATION
PAYS 6% ON
SAVINGS

Money placed here on or before July 10, earns 6% from July 1.

Your funds transferred and collected, without charge or loss of interest.

A STATEWIDE INSTITUTION
SAN FRANCISCO BAKERSFIELD
OAKLAND LOS ANGELES
FRESNO PASADENA
SAN DIEGO

735 West Seventh Street, Cor. Flower — 607 South Spring Street

ESTABLISHED 56 YEARS
Ralphs
GROCERY CO. INC.
SELLS FOR LESS

Specials for Monday, Tuesday and Wednesday:

RALPHS BEST BUTTER
PER POUND 35c
Limit 2 Pounds to a Customer

GLOBE A-1 FLOUR
(CONTEST ITEM)

No. 5 (4-9/10-lb.) Sack	20c
Limit 2 Sacks to a Customer	
No. 10 (9-8/10-lb.) Sack	37c
Limit 2 Sacks to a Customer	
½-Bbl. (24½-lb.) Sack	83c
Limit 1 Sack to a Customer	
¼-Bbl. (49-lb.) Sack	$1.60
Limit 1 Sack to a Customer	

OLEOMARGARINE
RALPHS NUT MARGARINE—Quality Unexcelled. Per Pound 13c
Limit 2 Pounds to a Customer

KNOX GELATINE
(CONTEST ITEM. 1,000 Points with Each Package)
Acidulated or Plain. Per Package 17c

DEL RAY PRODUCTS
(CONTEST ITEMS. 1,000 Points with Each Item)

DEL RAY ITALIAN DINNERS—Per Package	25c
DEL RAY CHICKEN RAVIOLIS—7-oz. Can	10c
16-oz. Can	20c
DEL RAY MUSHROOM SAUCE—7-oz. Can	9c
DEL RAY BARBECUE SAUCE—8-oz. Bottle	12c

M-M PET MILK
"Makes Better Creamed Vegetables"
(CONTEST ITEMS)

4 Small Cans for	15c
Limit 4 Cans to a Customer	
2 Tall Cans for	15c
Limit 4 Cans to a Customer	

DEL MONTE SLICED PINEAPPLE
NO. 2½ (1-lb. 14-oz.) CAN 20c
Limit 6 Cans to a Customer. While They Last.

DEL MONTE SLICED YELLOW CLING PEACHES
NO. 2½ (1-lb. 14-oz.) CAN 15c
Limit 4 Cans to a Customer.

DEL MONTE ROYAL ANNE CHERRIES
NO. 2 (1-lb. 4-oz.) CAN 22c
Regular "Sells for Less" Price 28c. Limit 6 Cans to a Customer. While They Last.

DEL MONTE PUMPKIN
NO. 2½ (1-lb. 12-oz.) CAN 11c
Regular "Sells for Less" Price 15c. Limit 4 Cans to a Customer

NEWMARK'S MAMMOTH CLING PEACHES
(IN HEAVY SYRUP)
No. 2½ (1-lb. 14-oz.) Can 20c
(Price was 33c.) Limit 3 Cans to a Customer. While They Last.

WISCONSIN CHEESE
WHOLE MILK
PER POUND 23c
Regular "Sells for Less" Price, 28c. Limit 2 Pounds to a Customer.

Del Monte Pimientos 2 (4-oz.) Cans for	15c
Del Monte Sauerkraut No. 2½ (1-lb. 12-oz.) Can	13c
DEL MONTE SARDINES IN PURE OLIVE OIL (Average 8 to 9 Fish) (3½-oz.) Can	10c
Snow Flake Soda Crackers 1-Lb. Package	15c
2-lb. 6-oz. Package	35c
HEINZ FRESH CUCUMBER PICKLES 12-oz. Glass	16c
HEINZ CHILI SAUCE 12-oz. Glass	23c
CREME OIL SOAP Per Bar	5c
HEINZ RICE FLAKES 6-oz. Package	12c
French's Salad Mustard (9-oz.) Jar	10c
BEECHNUT SPAGHETTI (1-lb. 1-oz.) Can	11c
LIBBY'S CORNED BEEF (12-oz.) Can	22c
JELL-WELL Assorted Flavors 4 Packages for	25c
Limit 8 Packages assorted or 8 Packages of Any One Kind to a customer	
JENNY WREN CAKE FLOUR (CONTEST ITEM) 4-lb. Package	29c
Searchlight Matches 2 Boxes for	5c
Limit 4 Boxes to a Customer	
Oxydol Washing Powder Large Package	17c
SUPER SUDS 9-oz. Package	8c
18½-oz. Package	16c
Johnson's Floor Wax Paste—1-lb. Can	50c
Liquid—Pint Can	45c
SANI-FLUSH Per Can	18c
BON AMI Per Cake	9c
Powdered Per Can	11c
FREE ONE SMALL SIZE BOTTLE OF JERGEN'S LOTION FREE WITH A 25c CAKE OF WOODBURY'S FACIAL SOAP AT	18c

IMPORTANT CONTEST NOTICE
Contestants for month of June prizes must either mail entry blanks and coupons to A. D. McLeod and Company, C.P.A., Box 637, Main Post Office, Los Angeles, or drop in boxes in our stores not later than midnight, June 30, or they will not count on prizes for month of June.

INQUIRE AT OUR STORES
RALPHS COUPON CONTEST
OVER $7500 IN PRIZES
Marmon Straight-Eight Sedan, first grand prize; Ford Tudor Sedan, second prize; two Norge Refrigerators; two Gilfillan Radios; two Thor Washers, and 1520 other prizes.

GINGER ALE

CALIFORNIA EXTRA DRY GINGER ALE—3 (12-oz.) Bottles for	25c
CLICQUOT CLUB PALE DRY OR GOLDEN GINGER ALE (15½-oz.) Bottle	15c
MUMM'S EXTRA DRY GINGER ALE—2 (12-oz.) Bottles for	25c
CANADA DRY—3 (12-oz.) Bottles for	57c
CANADA DRY'S SPARKLING LIME—3 (12-oz.) Bottles for	57c
CANADA DRY'S GOLDEN—3 (16-oz.) Bottles for	48c

GIFFORD'S OLIVES
(CONTEST ITEM)

GIFFORD'S MEDIUM OLIVES—No. 1 (9-oz.) Can	15c
No. 2½ (1-lb. 2-oz.) Can	29c
GIFFORD'S LARGE OLIVES—No. 1 (9-oz.) Can	18c
No. 2½ (1-lb. 2-oz.) Can	32c
GIFFORD'S MAMMOTH OLIVES—No. 1 (9-oz.) Can	20c
No. 2½ (1-lb. 2-oz.) Can	36c
GIFFORD'S JUMBO OLIVES—No. 1 (9-oz.) Can	27c
No. 2½ (1-lb. 2-oz.) Can	50c

GENEVA CORN
(CONTEST ITEM)

GENEVA FANCY GOLDEN BANTAM CORN—No. 2 (1-lb. 4-oz.) Can	15c
GENEVA FANCY COUNTRY GENTLEMAN CORN—2 No. 2 (1-lb. 4-oz.) Cans for	25c
Limit 4 Cans to a Customer	

GOLDEN STATE APRICOTS
2 NO. 2½ (1-lb. 13-oz.) CANS FOR 25c
Limit 4 Cans to a Customer.

RELIANCE SUGAR CORN
NO. 2 (1-lb. 4-oz.) CAN 10c

LIBBY'S SOLID PACK TOMATOES
2 NO. 2½ (1-lb. 13-oz.) CANS FOR 25c
Limit 4 Cans to a Customer.

HEINZ KETCHUP
(8-oz.) Bottle .... 14c | (14-oz.) Bottle 20c

HEINZ CREAM OF TOMATO SOUP
3 (10-oz.) Cans for .... 25c | 2 (17-oz.) Cans for 25c

HEINZ CIDER OR WHITE SALAD AND TABLE VINEGAR
Pint Bottle .... 11c | Quart Bottle 20c

HEINZ BEANS
Heinz Plain Baked Beans, Kidney Beans, Vegetarian Beans and Beans in Tomato Sauce
3 No. 1 Cans for .... 25c | 2 No. 2 Cans for 25c

ICE CREAM
Just to Introduce the High Quality—This Week Only—
Quart Bricks Each 25c

CANDY DEPARTMENT
CHOCOLATE COCOANUT BALLS
(9-oz.) Cellophane Package EACH 15c

BAKERY DEPARTMENT

RALPHS RUFF BREAD—Is Roughage for your System—Plain Per Loaf	10c
With Raisins	11c
PARKERHOUSE ROLLS—(Why Pay More) Per Dozen	15c
RALPHS 5c COFFEE CAKES—6 for	25c
RALPHS SCOTCH COOKIES—Extra Special. 12 in cellophane package. Per Package	10c
DEVIL FOOD CAKE—2-8 inch Layers. With Chocolate Fudge Icing. Each	25c

MEAT DEPARTMENT

SHOULDER OF YOUNG LAMB—Whole or Half Per Pound	20c
CHUCK POT ROAST OF STEER BEEF—Per Pound .... 22½c and	20c
SWISS OR ROUND STEAK—Per Pound	37½c
FRESH DRESSED YOUNG HENS. For Stewing, (3½-lb. Av.) Per Pound	27½c
SHOULDER ROAST OF STEER BEEF Per Pound ..... 25c and	22½c

Fresh Fruit and Vegetable Department

FANCY TILTON APRICOTS—10 lbs. for	25c
EXTRA FANCY ASTRACHAN APPLES—5 lbs. for	25c
LARGE IMPERIAL CANTALOUPES—Each	9c
WHITE ROSE NEW POTATOES—10 lbs. for	25c
LARGE SANTA ROSA PLUMS—7 lbs. for	25c
WATSONVILLE LETTUCE—Per Head	4c
FANCY TRIUMPH PEACHES—4 lbs. for	25c
FANCY KLONDYKE WATERMELONS—Per Pound	1¼c

Household Hardware Department
SPEED-OL MOTOR OIL
100% EASTERN PARAFFIN BASE OIL
Be sure and drain your crankcase and fill with Speed-Ol Motor Oil before going on your 4th of July trip. SAFETY FIRST pays.
5-GALLON CAN
Medium, Heavy or Chatterless.......... $3.13
Extra Heavy $3.63

Automobile Batteries
—Guaranteed 2 Years—
Trade in your old automobile battery on a new 2-year guaranteed battery. One Dollar allowance for your old battery.

6 Volt 11 Plate, For Fords	$6.50
6 Volt 13 Plate, Special	$7.45
6 Volt 13 Plate, Standard	$8.75

—All other Batteries priced in Proportion—

SPLITDORF SPARK PLUGS
Renew the old-time snap to your motor by using Splitdorf Spark Plugs.
Special 37c ea.
Set of 4....$1.35
Set of 6....$1.95
Regular Retail Price —50c each

631-3-5 S. Spring St.
3001 Pasadena Ave. (Cor. Ave. 30)
2791 Pico St. (Cor. Normandie Ave.)
926-34 W. 7th (rear entrance 925 7th Pl.)
3550 S. Vermont Ave. (Cor. 35th Place)
400-2 N. Western Ave. (Cor. Oakwood)
5470 Angeles Mesa Dr. (Cor. 57th St.)
3617 W. Washington (Cor. 7th Ave.)
8615-23 Wilshire Blvd. (Cor. Hauser Blvd.)

Ralphs GROCERY CO. INC. SELLS FOR LESS

GLENDALE STORE
201 W. Broadway (Cor. Orange)
HOLLYWOOD STORES
7257 Sunset Blvd. (Cor. Poinsettia Pl.)
5711-17 Hollywood Blvd. (Cor. Wilton)
HUNTINGTON PARK STORE
2631-39 Florence Ave. (Cor. Rita one block east Pacific Blvd.)
ALHAMBRA STORE
510-12-14 W. Main St. (Cor. 5th St.)
PASADENA STORE
177-181 N. Lake Ave. (Nr. Walnut St.)
WESTWOOD VILLAGE
Westwood Blvd. one block north of Wilshire

Real Estate Exchanges

Sometimes it is more advantageous to exchange real estate than to sell it. A wide variety of real estate for exchange appears daily in

TIMES WANT ADS

THE TIMES-MIRROR COMPANY
OFFICERS
HARRY CHANDLER, Pres. and Gen. Mgr.
MARION OTIS CHANDLER, Vice-Pres. and Secy.
FRANK X. PFAFFINGER, Treasurer.
DIRECTORS
Harry Chandler, Marian Otis Chandler, Frank X. Pfaffinger, Mabel Otis Booth, Harry Carr.

Los Angeles Times
EVERY MORNING IN THE YEAR
DAILY FOUNDED DEC. 4, 1881—49TH YEAR
RALPH W. TRUEBLOOD, Managing Editor.

Average for every day of May, 1930..........182,778
Sunday only average for May, 1930..........265,741
Average every day gain over May, 1929....... 3,601

OFFICES:
New Times Building, First and Broadway.
Branch Office No. 1, 619 South Spring Street.
Washington Office, 1217-1219 National Press Club Building.
Chicago Office, 360 North Michigan Avenue.
New York Office, 285 Madison Avenue.
San Francisco Office, 742 Market Street.
Seattle Office, 3222 White Henry Stuart Bldg.
In addition to the above offices, The Times is on file and may be found by European travelers at the office of the American Express Company, Paris, and 1 Rue Scribe, Paris, France. The names of Californians registering at the last-named address will be published in The Times at intervals.

LOS ANGELES (Loce Ahng hayl ais)

MEMBER OF THE ASSOCIATED PRESS
The Associated Press is exclusively entitled to the use for publication of all news credited to it or not otherwise credited in this paper and also all local news published here within.

The Times seeks at all times to be accurate in every published statement of fact. Readers who discover any important inaccuracy of statement will confer a favor by calling attention of the Editorial Department to the error.

No employee of The Times is permitted to accept any gratuity, in money or its equivalent, from any individual, group or organization having news or business relations with The Times. The public should clearly understand that it is unnecessary to pay anybody anything to get news into The Times and that any Times employee who accepts "gifts" calculated to influence his or her work for this newspaper is thereby rendered subject to immediate discharge.

Bad laws, if they exist, should be repealed as soon as possible; still, while they continue in force, for the sake of example, they should be religiously observed.

—Abraham Lincoln.

Today's Bible Text

Now unto him that is able to do exceeding abundantly above all that we ask or think, according to the power that worketh in us, unto him be glory in the church by Christ Jesus throughout all ages, world without end. Amen.—Eph. iii:20, 21.

KNOWS HIS ONIONS

Ventura gardener offers a five-pound onion; which may be something to cry about after all.

A LOT

A paragrapher says that annexation of a certain suburb would help a lot. From what we observe, it would help a lot of lots.

HARVARD HOME

Will Rogers says that Harvard University is the home of culture and poor football. Well, culture is something, isn't is?

PLUTO RADIO

Radio traveling 186,000 miles a second would reach the planet Pluto in six hours and fourteen minutes. There are some advantages in living on Pluto.

CHANCE FOR A SCRAP

If the New York promoters wish to put on something interesting they should seek to stage a bout between Congressman Tinkham and Bishop Cannon. Their differences have reached the ringside point.

THE GREAT GAME

Talk about an invasion, the four high men in the British open golf tournament were all Americans. And of course Bobby Jones led all the rest. And yet we are supposed to have taken our golf from the British Isles.

FEWER KIDS

It seems that the birth rate has fallen in all but four States of the Union, but that is no sign that we are running out of population. The schools will discount that calumny. Possibly some of these birth-control people have been getting in their work.

AFTER MANY YEARS

The government is just refunding to a local woman an overpayment of income tax for the year 1918. The amount is $44,000. Supposing the lady needed the money. That would be a long time to wait. It oughtn't to take twelve years to check up on these payments.

DUMMIES OF PARIS

Maybe it is intended as a compliment, but it doesn't fit very well. Hundreds of clothing store dummies in Parisian shops are made in the likeness of Col. Lindbergh, who is still a popular hero in France. The Lone Eagle is shown in all manner of rich and gaudy raiment—in most of which the gallant colonel wouldn't be found dead. Maybe the League of Nations better take this thing up before it starts a war.

SOMETHING WORTH WHILE

Seventeen years ago Julius Rosenwald was moved to establish a fund for the erection of schools for the Negroes in the South. The work has been going on ever since. The other day the five thousandth school sponsored by this fund was duly opened. This is truly a wonderful showing and the good that has resulted can hardly be computed. Thousands of Negroes who could neither read nor write and to whom the world held little hope have been made over into material for intelligent citizenship.

The philanthropist has not distributed his largess carelessly. He has started things, but he has seen to it that the schools provide their own carrying charge. Not only that but a portion of the creation cost had to be provided from other sources. In this way the need and value of the school were established. The Rosenwald fund would provide the building, but other interests must help maintain. The schools, therefore, have thus far cost approximately $25,000,000, but of this the Rosenwald fund has supplied but about $5,000,000. The rest has been provided by gifts from other generous souls by school districts and the States and by the blacks themselves.

In this way Mr. Rosenwald makes his philanthropy go far, indeed. But there was a great patriotic inspiration behind it. Here was a real friend to the colored race.

PRICES AND BUSINESS

Wholesale commodity prices have dropped to the lowest point in thirteen years, according to the Federal Reserve Board. The decline began last August, preceding by a couple of months the stock-market crash, of which it may have been in part the cause. The decline, so far, has been greater than that of retail prices, which is natural, since retail price changes always lag behind those in wholesale markets. It is worldwide, and has in fact been greater abroad than in the United States. While wholesale prices were some 7 per cent lower in April than in last July in this country, in Germany they were 8 per cent lower and in France 10 per cent. The stock market is still heavily depressed, a considerable part of the advance since last November, when stock prices reached their low point, having been wiped out in recent declines; but many stocks are still above their 1926 prices by an average of 20 to 25 per cent.

Economists, who, the record has sufficiently demonstrated, are not always right, now think that the present decline in commodity prices is near its end. In the case of building materials, in which, probably, the fall has been greatest, consumer demand is expected soon to start taking up the slack and there will be a gradual swing back. Normal, of course, may be at a figure lower than the average for the past ten years, and probably will be, since in many respects war inflation has still been operative during the past decade and the last of it may not even yet have been squeezed out entirely.

One thing expected to aid recovery is that stocks of goods generally held at the time the decline began were not high. Merchants had learned hand-to-mouth buying, as it was called, during the earlier years of the decade and the boom did not have one of the characteristic effects of earlier booms in inducing extravagant buying. There has, therefore, not been a great amount of forced liquidation of goods on hand which always has, heretofore, delayed recovery and caused much distress.

Analysis of the cause of the decline is still going on. The Federal Reserve Board sticks to its opinion that a principal factor was the absorption of the world's business capital into stock-market speculation, though many differ from this view. The long delay in American tariff legislation unquestionably had an unsettling effect, not only here but abroad; the American market is influenced by the world market, but it also influences it. In part, it was the natural working out of a business cycle. A couple of years ago, some economists announced the belief that the business cycle had disappeared; but it is not likely this belief is longer held.

Price declines are both a cause and an effect of business inactivity. During a decline, buyers hold off, in the expectation that prices will go still lower, and this decreases production still more, causes unemployment and lessens expendable income. The low point is reached when stocks on hand approach exhaustion and replenishment to meet current demand becomes necessary. Replenishment buying then increases production and employment and with them expendable income.

It is estimated that this summer 10 per cent more Americans will go abroad than in 1929, the estimate being made from advance reservations, inquiries and the like, and there is a disposition in some quarters to interpret this as a forerunner of increasing exports of goods and hence of stimulation of prosperity. Such a view is probably fallacious, since if these travelers purchase more abroad they will purchase less here and an increase in foreign demand will be counterbalanced by an equivalent decrease in domestic demand. It must be obvious that the net effect on the world market is nothing if the total of expenditures is not increased and it does not particularly matter where consumption takes place—that is, it does not matter to the world market.

The world market would be benefited just as much, and the American market more, if these travelers did their traveling at home.

But if 10 per cent more Americans can afford to go abroad this year than in 1929, there must be a vast reserve of consumer demand which has not been tapped and which will begin to operate at the psychological moment. As the decline began gradually, so the upward swing, when it starts, will be gradual also.

ELECTRIC RAILWAY EXPANSION

Those pessimists and obstructionists who are singing hymns of hate against the Hoover administration because of the tariff and business depression should listen to Charles Gordon, managing director of the American Electric Railway Association, which held its annual convention recently in San Francisco. "American rail chiefs," he said, "are going to expend $400,000,000 on new electric railway construction and equipment next year. This means an outlay of more than $1,000,000 a day." To this amount may be added another $100,000,000 by Chicago, which proposes to expend that amount on new subways and extensions of existing lines, making a total of about $500,000,000. But $1,000,000 a day is assured.

This program of enormous electric railway expansion does not indicate any great concern about its financial future. The decision to spend these hundreds of millions is a vote of confidence in it as well as in the present administration. Los Angeles' share in the program will be a large addition to the equipment of the Los Angeles Railway Corporation, which has bought new sample cars in preparation for a quantity purchase. San Francisco also will have many new cars, while Detroit, Baltimore and other cities have signed contracts for many more.

MOVIE MAKE-UPS

An English critic, Lena Purcell, has a fit in the London Daily Chronicle over our movie make-ups. Possibly this may be charged up against the fact that the critic is a woman. Is it barely possible to hint that perchance she has difficulty seeing American comeliness?

But the cause assigned for our shortage in feminine charms is what cuts us. This foreign face reviewer says our girls lack loveliness in spite of an overdose of drug-store art. She thinks they are all overdone by the old masters.

She even picks out features in Hollywood that are not deformed and says they are retouched and lifted until they appear the most exquisite creations on earth.

This should be interesting to Hollywood. Have we been deceived all these years? Is beauty not indigenous to our sunny clime after all? While olive-tinted cheeks appeal to our native simplicity, is it not a rude awakening to find they are the product of the calciminer? Are noses really not what they seem? Are brows chiseled out by the doctor and seams waxed in by the facial sculptor? Are lips more capacious than art intends? Are ears just pinned back for pictures? And is Hollywood complexion just whitewash?

Heaven forefend!

The LEE SIDE o' L.A.

BY Lee Shippey

EVERY time the President Grant steams into Los Angeles Harbor, as it will again in a few days, the few who know the story look up at the bridge and smile and say:

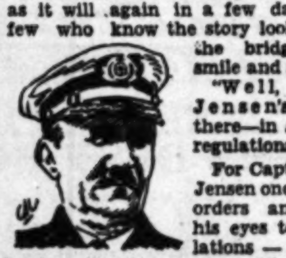

"Well, Mike Jensen's still there—in spite of regulations."

For Capt. M. M. Jensen once broke orders and shut his eyes to regulations — or, at least, so the story goes—and incidentally became the hero of perhaps the most famous race ever run across the Pacific.

It happened several years ago, but has been kept confidential for a number of reasons. Now so much time has passed that we think it safely may be told.

The Challenge

Probably there never was a man who owned a boat or sailed a boat—any old kind of boat, from a rowboat up to an ocean liner—who didn't love to race and hang up speed records. But at the time of this epic event Shipping Board regulations were very strict. Engineers examined and tested a ship to determine its "economical speed," the speed at which it could be most economically and efficiently sailed. In the case of the President Grant, that speed was established at about seventeen knots, though the ship was capable of about 50 per cent more speed than that.

The Grant and the Canadian Pacific steamer Empress of Russia were due to sail from Yokohama on the same day. That was known for several days before the scheduled time of departure and caused considerable talk among the crews of the two ships and those who had booked passage. What began as good-natured badinage turned into heated argument over the speed of the two vessels and not a few bets were laid.

THE "EMPRESS"
FASTER THAN
A "PRESIDENT"
M-M-M-M

The Russia was due to sail in the afternoon, the Grant at 8 p.m. But the Russia delayed its departure so that the Grant steamed out first. Then the Russia steamed out in pursuit. It began to gain on the Grant—and both passengers and crew on the Grant became excited. Only Capt. Mike retained outward calm. His orders were to stay within the speed of seventeen knots. He had a long and enviable record, he had worked up to his captaincy and it meant a lot to him. He could see everything on the far horizon, but he couldn't seem to see the rapidly gaining Russia.

And then the Russia altered its course, evidently with intention of overhauling the Grant and steaming directly past it.

"Till We Meet Again"

There were influential passengers on the Grant and their blood was up. They radioed Washington for permission to disregard Shipping Board regulations and make a race of it. Their request was not answered. And the Russia kept gaining steadily.

At last it was close behind the Grant. And then it came alongside, so close that passengers on the two ships could call to each other. And then the band on the Empress of Russia paraded out and began to play, "Till We Meet Again"

Too Much For Any Sea Captain

Jensen is a safe and sane skipper, a conscientious and conservative man. But he is only human. He simply couldn't stand that. He called his chief engineer, Bill Gates, into council.

There history gets a bit hazy. There are those who say that Jensen radioed his resignation and then commanded Gates to turn everything loose.

At any rate, when the conference was over the Russia was far ahead, threatening to slip clear over the horizon and out of sight the next minute. But that situation did not last long. Jensen and Gates both decided to risk their jobs rather than submit to such humiliation. Mike signaled the engine-room for full speed ahead and Bill descended to see that the order was obeyed without reservation.

The passengers knew nothing of that. They only knew that the Russia, which had seemed about to disappear beyond the horizon, suddenly began to grow larger. They realized that the Grant was gaining. They began to cheer.

An Unofficial Record

Now it happens that the Grant has unusual speed in its engines. They say it can go almost ten knots an hour above its economical speed if it wants to. Just how fast it traveled that evening deponent sayeth not, but it gradually overhauled and passed the Russia and the Russia's band had nothing to say about it.

For two days the Russia kept up a dogged stern chase, but by that time it was hopelessly distanced. The Grant was running almost a whole day ahead of schedule. But then the Grant slowed down and the two ships steamed into Seattle practically on schedule time.

Punishment Fits the Crime

OH! LIFE ON THE OCEAN WAVE!

Regulations, of course, must be held sacred. So Capt. Jensen was set down for one around-the-world voyage. But those who think they know say that his pay went on just the same and his punishment really was a four-month vacation on full pay.

THE WRONG RATING

By James J. Montague

In a late magazine I have read
That if always from thought I abstain
I can pay for my meals and my bread,
Using only a fourth of my brain.
But if manual labor I hate,
Such as done by large, muscular porters,
And I hope to be ranked with the great
I must shake up the other three-quarters.

But in rough and laborious work
I can find a decided delight;
Lawn tennis I never would shirk
Though I find it distressing to write.
I like to clout pills from the rough,
And I'm sure I would like to play skittles,
But this will not bring me enough
To pay for my clothes and my victuals.

I think that the system is wrong;
Some people from thinking recoil
And prefer to grow healthy and strong
By a super-abundance of toil.
If I don't want to use my whole mind
Why shouldn't I get for my labors
As much for a hard, daily grind
As is paid to my higher-browed neighbors?

If for plying a hoe or a spade,
Which for many good people is play,
A fellow was sure to be paid
A few hundred dollars a day,
Hard jobs people rarely would shirk;
More shovels and picks would be clinking,
And many folks turn to hard work
Who today only think they are thinking.

(Copyright, 1930, by The Bell Syndicate, Inc.)

WHAT OTHERS THINK ABOUT IT

MR. SHEARER AND BISHOP CANNON

[Chicago Tribune]

An investigation was begun in Washington to blow up William Shearer, the Oliver Twist of naval conferences, for wanting more cruisers, and blow him up well with all his works before another conference was pulled. What happened may be noted as a classic example of the truth that anyone may start a Senate investigation and no one can tell where it's going. Who could have thought that the desire to take Mr. Shearer apart and leave the fragments for the ashman would get loose and roam all over the place?

Senator Caraway and his associated drys on the committee might not have come across Bishop Cannon if they had not thought they could do some notable business by putting a number of citizens opposed to prohibition on the grill.

The bishop would not answer questions on oath or submit to cross-examination. He got the money, and that is all the committee knows about it. The Senators were told to mind their own business; and they have decided to do so, which in its way is the strangest phenomenon of the year in Washington.

Nevertheless much is known of the bishop which would not have been known if Mr. Shearer had not been called in for a blowing up. Cannon has been discovered playing the market through a bucketshop firm with a wholly secular zest for worldly profits, seeking loans and advances of his clerical pay to cover the calls on him, devoting part of the Sabbath to wiring his brokers and warning them not to communicate with him at his Washington office because it embarrassed him. This sporting side of the bishop was gaining new publicity by the uncovering of the file of his correspondence when the Senate committee hastened to drop the subject.

It has been a notable episode. The dynamite was supposed to be under Mr. Shearer, and Bishop Cannon was found to be sitting on it. That would discourage any good work, even the curiosity of the Conscript Fathers.

DWIGHT MORROW

[Washington Post]

Fanatical wets have promptly fallen into the error of assuming that they are to be led to a glorious victory by Dwight W. Morrow. They disregard all other elements entering into the extraordinary majority cast for him in New Jersey, and attribute his victory solely to his statement that he favors repeal of the Eighteenth Amendment. They do not attempt to explain the fact that he carried dry as well as wet counties in New Jersey. They do not perceive that Mr. Morrow has the confidence and admiration of dry Republicans, for the very reason that he is not a fanatic on the liquor question or any other question.

ANOTHER WAY OF EQUALIZING

[Louisville Courier-Journal]

If, according to the admirals of the American Navy, we should be at a disadvantage with England with Anglo-American parity and have only a sporting chance with Japan with a 10-7 ratio, then the best thing seems to be to get some new admirals.

LONG DAYS

BY BAILEY MILLARD

Once again the days begin to grow shorter. But we have no good reason to complain of the lack of sunny hours, or would not if old man Hi Fog would not so persistently obtrude himself between us and the sun. Our days are nearly fifteen hours long and have been ever since the 18th. The 21st was the longest day this year, as the Weather Bureau informs me, but this is not always the case, as there is at times a slight variation from the rule which many country people believe to be well established, as "it says so in the almanac."

Between those December days of about ten hours each to these fifteen-hour June days that big difference of five hours means much to nature-loving humanity. If one is abroad at 5 in the morning, as I have been of late, one finds the sun already well up. And what a difference in the place of its rising! Last December it peeped over the Santa Ana range at 6:45 to 7. Now it glares forth from the tops of the San Gabriel Mountains, many miles to the north of its December emergence.

There is a sense in which we are all sun worshipers, for we all like days full of sunshine and regret the shortening of them. Tom Hood, in his "I Remember, I Remember," strikes a note in regard to the sun to which we all respond:

"He never came a wink too soon
Nor brought too long a day."

England, where this song was written, being farther north, enjoys longer days than ours. But there are places within the boundaries of our possessions where at this season of the year there is no night. These are found in Alaska above the latitude of Fort Yukon. I have been there and witnessed the strange spectacle of the midnight sun about which Bayard Taylor wrote so eloquently. The old fort is well within the Arctic circle, near the northernmost bend of the Yukon River, the banks of which at this time of year are alive with song birds. Nearly all the common species that haunt our fields and groves are found there in June. Birds are sun lovers and follow the god of day as far north as they can find hospitable airs.

As I gazed at them, fluttering about up there, I was reminded of the lines of a minor poet:

"Their thanks they sing on bended reed,
For here the day is long for them,
And here the night is lost, indeed,
And long the hours of song for them."

But nowhere does the Emersonian rule of compensation work more truly than in this matter of the evening-up of hours of sunshine. When December comes the Arctic will be wrapped in chilly night, and we of the Southland will still have our ten-hour day, soon to grow longer and longer with each sunrise and sunset. But human nature never is satisfied with a mere prospect, and so just now we sigh, for the days are growing shorter.

VOICE CULTURE

BY LANNIE HAYNES MARTIN

Instead of looking in the mirror every half hour to rouge her lips and powder her nose, they say that every waitress and cash girl in Hollywood is asking anxiously, "How does my voice sound today?

The elevator boys are studying "voice," the ice man is yodeling more softly and the mind of every movie audience is being attracted to modulation, tone, pitch, color and quality in the expression of human speech.

This new turn which the motion-picture industry has given to the aspirations of the acting and listening public means something far greater than the ability to deliver a sonorous, oratund speech, or to listen to pleasing diction. It means the making over of a world; it means the remodeling of character, attitude, ideals and reactions.

The psychologists have insisted for a long time on the influence of the voice on character, of the reflection of character in the voice. The eminent psychologist, William James, even went so far as to declare that a pessimist could be changed into an optimist merely by changing his voice from the minor key to the major, and many psychoanalysts treat their neurotic patients by having them read, recite or narrate in a sprightly, enthusiastic manner, knowing that by seeming, assuming, pretending to be happy they grow to what they seem.

Perhaps no greater civilizing force has ever come to play on the human race than the attention that is now being given to developing the speaking voice, because it wields an influence that is basic, primal, interwoven with the very woof and warp of existence.

A man can grow a beard and cover up a receding chin which would otherwise betray a weak character. A woman can put on paint and powder and pencil her eyebrows so as to disguise, to some extent, a scowling, ugly countenance, but a person with a snarlly, vindictive, cruel disposition cannot speak, continually, in a clear, rich, pleasing tone.

We will come to know people, not by the kindly look in their eye or the pleasant smile on their lips, both of which they may assume, but by the genuine ring in their voice, and by just a little study of vocal tones we can learn a great deal about them now.

May Haws, growing wild in the low places in Louisiana, are highly prized as the most delicious jelly-making fruit of the State and are also employed in the decoction of cooling drinks originated by early French settlers.

W. B. J.

BREED OF BAD MEN

BY EUGENE BROWN

"What this country needs," remarked the Old Resident, "is a policeman in every home—one you can have by pushing a button or raising a finger."

"What are you afraid of now?" inquired I. "Has somebody invaded your cellar or touched you for a couple of bucks?"

"I don't like the way things are running," continued the veteran, seriously. "There is too much shooting going on. There are blokes who take human life as easily as I take another drink. Do you know what I can see?"

"Maybe it is a white horse," I chirped.

"I can see that America is raising a race of professional gunmen," resumed the pioneer impressively. "They are being born to it and the present breed of killers is but the fringe. There are city districts where the bumping of a human means little more than the swatting of a fly. Even the women are as used to murder as I am to malted milk. Don't you realize that females like that cannot help but breed gunners?"

"Isn't it all right to teach the young idea how to shoot?" chirped I.

"Not with a machine gun," retorted the old man. "When my offspring are born to the artillery corps I want to know it. But with some of these youthful slayers you will find the passion for man hunting is just about the same as that of the millionaire who arms himself and hies to Africa in quest of lions and other big game. The low-born wastrel will pop off his victim as complacently as I would puncture a rabbit. Do you know the underworld has a regular schedule for assassinations? The rates depend upon the standing of the victim and the difficulty of the job. If I don't like the way you cut your hair I can ring up the slaughter-house and a bright young man with an automatic will drop in on you and fill you so full of lead that you won't hold hay. I'll slip the shooter a ten-case note and the next day there will be an item in the paper about how you had bit yourself in your sleep and had to be taken to the morgue. That would be all there was to it. It's as simple as a trip to the barber shop."

"Do you think I could have you put out of the way for $20?" queried I.

"Me and somebody else," replied the old man. "But you needn't try it. They tell me that in New York the scale runs as low as $5. I can point out a man on the street to one of these professional killers, hand him a $5 bill and get up in the morning with the assurance that by this time the victim is in the hands of an undertaker. The guy with the gun has no grudge against his prey. He doesn't even know him. He is a killer and he is merely following his trade. The difficulty of approach and the evasion of pursuit furnish the thrills that are the joy of all big-game hunters. They delight in stalking the victim and the thud of the falling body is music in their ears."

"On the dead?" interrupted I.

"Don't be trifling," said the veteran. "This is serious. But this kind of gunnery has become so common in cities like Chicago and New York that the citizens are used to it. They have grown cold and blase. In Chicago they had to shoot a newspaper reporter in order to wake up the town. In New York they might have to bump a couple of editors. But the ease with which young toughs take up this gunnery as a career and the complacency with which young women look on—or perhaps participate in the preliminaries—are sufficient evidence to me that the coming generation will include a breed of gunmen—born to a bloody trade and eager to go into action. I can't see anything else."

"It looks pretty dark ahead," condoled I.

"It does that," said the veteran.

"Suppose we compromise on a malted milk," suggested I.

"Suits me," replied the pioneer. And so it was.

WHERE CAN I LEARN

Machine Shop?

BY LOUISE L. TEMPLE

[Prepared in co-operation with the Los Angeles evening high schools. Questions concerning free evening classes will be answered if stamped addressed envelope is inclosed. Address Louise L. Temple, care of The Times.]

A fully equipped machine shop where men and boys may come to get fundamental knowledge, or to expand their experience by various jobs on different machines, is maintained by the Polytechnic Evening High School, 400 West Washington Boulevard. There is no charge for the use of the machinery or tools; or for instruction under Arthur E. Summons, for twelve years in the craft in Los Angeles, in ten different shops, including auto, oil-tool, tool and die and general jobbing.

Four to five years is required to become a journeyman machinist, including gear cutting and general milling machine work. Sometimes an apprentice can cut his time a few months by working in the night schools, but most important, he gets a wider view of all phases of the work. This shop is open throughout the year, 7 to 9 p.m., on each school day of the week. There will be a brief vacation, June 30 to July 4, inclusive.

Thinking Changes Things

A Filipino who does some thinking of his own informs his fellow-legislators in the islands that independence from the United States will mean 5 per cent higher taxes and a 30 per cent cut in the market for principal crops. When we stop to analyze some of the things we crave we often discover we don't want them at all.

Suffering in silence is
fun if you explain what
doing so nobody will miss

You are no longer
you still desire to read a
after somebody tells you it
structive.

It's just the old problem
distribution. There's
idleness for everybody, but
wrong people have it.

When two people agree
anything their prayer is
swered, but heaven isn't
safe to get a second term.

Gang: A little group of
men who feel superior to
government. See "board"
"bloc."

Maybe the old-time doctor
didn't know, but he didn't
you $10 for sending you to
body who did.

The "inferior peoples" are
ones that haven't invented
chines to slaughter their
bors in droves.

You'd never see two birds
alike, either, if it was a
thing for jays to marry
and pelicans.

Americanism: Boiling with
wrath when the neighbors
you how you must live;
following a fad because
neighbors do.

Speaking of plastic surgery
isn't there some way to
fur bone from a
head to his back?

Alas! The only friend who
thinks friends should share
erything is the kind who
has anything you want.

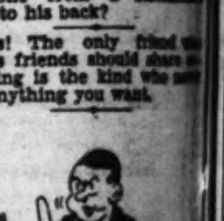

Maybe chewing tobacco
serves the teeth, but
the same beneficial
gnawing boarding-house

Einstein thinks space is
matter in another form.
the most charitable
of the human head yet
gested.

Judging by the welcome
Carol, you'd think everything
Rumania sold ladies' ready-
wear.

Now Bishop Cannon threatens
to sue his critics. But
he'll forgive them if
when the case is ready

Another kind of
farmer needs is a
that will whistle for
when tourists climb it.

Correct this sentence: "Yes, I
want a pair of slippers," said the
flapper, "and please show me
something sensible."

Time heals our scars, but
wrinkles are more stubborn.

Things come your way
you go after them the right

An optimist makes the
it when he gets the worst

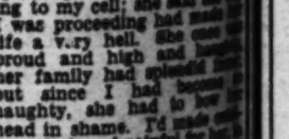

THE INNOCENT

When last I served a term
speeding, my aunt came
ing to my cell; she said
I was proceeding had made
life a very hell. She
proud and high and
her family had
but since I
naughty, she had
head in shame.
ence dark and painful for
fifty-seven ways;
glances were disdainful
heard that I drew thirty
There was a story in the
that made those sordid
bors smile, concerning
sinful capers had landed
durance vile. When
gone, there came my
brace of damsels fair
their dignity was shot
they were ashamed
were sadly telling
my dark disgrace,
made the jug
most obscene
They leaned against
gow's portal, and wept
all white with foam
who once were proud
when they beheld
home. My grandsire
they departed, an old gray
he came alone and
and broken-hearted
to hear him
panted, he leaned
leaned against the
door and wailed
beer dead and planted
saw my grandson jailed
I began to see how
brings trouble to the
folk; it has been so
beginning, the innocent
wear the yoke.
jail and never ceases
fine and bully time
his wife and aunts
must bear the onus

(Copyright, 1930, by The George
Service.)

CHINA'S STAMP ORDER

The Chinese government has
just placed an order for the
ing of 2,500,000,000 stamps
contract was secured by
firm and is said to be
ing of its kind ever placed
firm in England. Printing
stamps will start at once.

MONDAY MORNING.

Se
SALE
Manhattan
(Tues
From regular stocks of st
now select as follows—R
Special
Pajamas are also reduced
1st to 14th inclusive.

JUN

Sale

Hundreds of Yards
ers—all 40 inches w
Crepe Roma—Crepe
—Satin Crepe—Sued
—Georgette C
Shantung Silk—Peki
Crepe — Brocade C
black and colors, yard
Hand-blocked Prints
clusive patterns; reg

Lingeri
20 Silk Pajamas—past
colorings; small sizes
special
100 Silk Undergarments
slips, pajamas, teddie
Silk Step-ins—pure dye
ed or fancy lace tri
in pastel colors
Silk Slips—lace-trimmed
pure dye slips; re
fitted models in flesh
sizes 34 to 44
25 Negligees and Robes
elty models; light or
Nelly Don Aprons
Handy Dandy apron
colors; small, mediu
sizes
Voile Gowns—importe
made; embroidery
trimmed, in pastel
15, 16, 17
Porch Dresses—for ho
street wear; printe
tistes, broadcloths,
styles; sizes 16 to 4
(Fourth Floor—Co

Hosier
Children's Bobbie Sock
ors and checked des
pair
Women's Golf Socks
lisle, assorted patte
at
Women's Chiffon Hose
quality with cradle f
top; sunburn shade
Odd Lines—of chiffon
silk hose; some hea
not all colors in
at
Daxdale Chiffon and s
silk hose, regularly
(Main Floor—Co

Silverw
50 Pieces Silver Plate
pepper sets, four
sets, gravy boats,
candlesticks, vegeta
tubs and relish dish
25 Pieces Pewter
(Main Floor—Co

Trimmi
Fur Bands— 4 and
in beige, tan, brow
white and black—
tail, foxine, sum
thibetine and opos
Thibetine Collars—p
collars in black
tan and brown—
summer and fall
Buckles—two group
ornamental buckle
(Main Floor—C

Neckw
Silk Scarfs—triangl
and squares
Ruffling—pleatin
and silk in m
shades at less tha
Flowers—a large
favored corsage fl
Another group at
And a third of fa
Neckwear—V-shap
bib collar and cuf
Neckwear—in lace
collar sets of man
ing Berthas, tie
and bib collars
(Main Floor—

Semi-Annual SALE OF SHIRTS

Manhattan—Arrow—Coulter Brands

(Tuesday—not Monday)

From regular stocks of standard patterns and qualities you may now select as follows—Regularly $2.00 to $10

Special $1.55 to $7.65

Pajamas are also reduced during this sale, which lasts from July 1st to 14th inclusive.

(Main Floor—Coulter's)

Coulter Dry Goods Co.
FOUNDED in 1878.

Seventh Street at Olive

PEQUOT SHEETS AND CASES

54x99	$1.25	63x99	$1.40
72x99	$1.50	72x108	$1.65
81x99	$1.65	81x108	$1.75
90x108	$1.95	42x36 Cases	35c

45x36 Cases 37½c

(Second Floor—Coulter's)

JUNE MONTH-END SPECIAL SALES

Sales of Silks

Hundreds of Yards—of famous silks from noted manufacturers—all 40 inches wide—

Crepe Roma—Crepe Superior—Satin Crepe—Suede Crepe—Georgette Crepe—Shantung Silk—Pekin Stripe Crepe — Brocade Crepe, in black and colors, yard..$2.50

A Group of Silks—plain and printed — black and summer colors; including 40-inch Printed Silk Chiffons and Silk Crepes, yard $1.50

Hand-blocked Prints—imported printed silk chiffons in truly exclusive patterns; regularly $4 to $10 a yard, repriced at ...HALF

(Second Floor—Coulter's)

Lingerie

20 Silk Pajamas—pastel or dark colorings; small sizes only; very special $5.95

100 Silk Undergarments — gowns, slips, pajamas, teddies, step-ins ....HALF

Silk Step-ins—pure dye silk; tailored or fancy lace trimmed styles in pastel colors $3.00

Silk Slips—lace-trimmed or tailored pure dye slips; regulation or fitted models in flesh and white; sizes 34 to 44 ....$3.95

25 Negligees and Robes—some novelty models; light or dark shades ....HALF

Nelly Don Aprons — fast-color Handy Dandy aprons, attractive colors; small, medium and large sizes $1.00

Voile Gowns—imported and handmade; embroidery and applique trimmed, in pastel shades; sizes 15, 16, 17 ....$1.95

Porch Dresses—for home or semi-street wear; printed voiles, batistes, broadcloths, etc., in pretty styles; sizes 16 to 44 ....$1.95 to $3.95

(Fourth Floor—Coulter's)

Hosiery

Children's Bobbie Socks—solid colors and checked designs; special, pair 25c

Women's Golf Socks—of imported lisle, assorted patterns; reg. $1 at ....HALF

Women's Chiffon Hose—fine sheer quality with cradle foot and picot top; sunburn shade .....HALF

Odd Lines—of chiffon and service silk hose; some heavy silks, too; not all colors in every size, at ....HALF

Dexdale Chiffon and service weight silk hose, regularly $1.95, pair $1.45

(Main Floor—Coulter's)

Silverware

50 Pieces Silver Plate — salt and pepper sets, four-piece coffee sets, gravy boats, candy dishes, candlesticks, vegetable dishes, ice tubs and relish dishes ....HALF

25 Pieces Pewter ....HALF

(Main Floor—Coulter's)

Trimmings

Fur Bands— 4 and 6 inches wide; in beige, tan, brown, grey, some white and black—caracul, broadtail, foxine, summer squirrel, thibetine and opossum ...HALF

Thibetine Collars—pouch and shawl collars in black and shades of tan and brown—appropriate for summer and fall ....HALF

Buckles—two groups of clasps and ornamental buckles at 50c and $1

(Main Floor—Coulter's)

Neckwear

Silk Scarfs—triangles, long scarfs and squares ....HALF

Rufflings — pleatings in Georgette and silk in many attractive shades at less than half; ea. 50c

Flowers—a large assortment of favored corsage flowers...HALF
Another group at 25c
And a third of fancy colored gardenias at 50c

Neckwear — V-shaped collars and bib collar and cuff sets.....$3.95

Neckwear—in lace—collars and collar sets of many styles, including Berthas, tie jabots, collars and bib collars $1.00

(Main Floor—Coulter's)

Draperies

1000 Yards Cretonne—good designs and colors, yard 35c

2000 Yards Marquisette — white, ecru, pastel shades and figured patterns; special, yard 35c

Ruffled Curtains—of ivory fancy weave. Marquisette with colored ruffle in any of five good shades; 36 inches by 54, pair $1.00

Marquisette—48 inches wide: Nassau fancy weave in French ecru only; attractive and durable; special, yard 50c
36-inch width to match, yd. ..35c

Cretonne Pillows — gay colors of good quality, each $1.15

(Second Floor—Coulter's)

Children's Wear

Buy Monday and save on garments for vacation wear!

Girls' Spring Coats—sizes 7 to 14 years; now ....$10 to $15
Sizes 2 to 6 now ..$6.50 to $12.50

Girls' Silk Dresses — plain and printed silks, including pastel shades now .....$5.95 to $16.50

Odd Garments—beach robes and kimonas, pajamas, sweaters, cotton, rayon and silk undergarments, wash dresses, small boys' wash suits, summer hats, small-size bathing suits, bathing slippers; many at less than half and ....HALF

Infants' Wear—incomplete assortments of organdie bonnets, toddle dresses, crib spreads, pillow cases, nets, rubber panties, etc. ....REDUCED

(Fourth Floor—Coulter's)

Stationery

150 Boxes — stationery of various qualities at ....HALF

300 Bridge Novelties ....HALF

Ash Trays ....HALF

Tally Cards—dozen 15c

Imported—novelty pens and pencils ....HALF

Desk Sets ....HALF

Desk Pads—brass or bronze corners ....HALF

Pound Paper—in tints—grey, white, heliotrope and blonde — sixty sheets and fifty envelopes ...60c

(Main Floor—Coulter's)

Bedspreads

Crinkled Spreads—single or double, special $1.85

Rayon Spreads—72x108 and 86x108, special $3.95

Crochet Bedspreads—in white at $2.95

Hospital Bedspreads—72x90 $2.25
80x90 ....$2.50

(Second Floor—Coulter's)

Ribbons

Remnants—of dozens of widths and colors, and good lengths ..HALF

Ribbon Garter Sets — novelty trimmed, all shades, each ..50c

Bag Tops—shell tops, regularly $2 to $5.50 at ....HALF

Ribbon Novelties—boxed sets of handkerchiefs and garters, handkerchief cases, etc. ......HALF

(Main Floor—Coulter's)

Wash Goods

3000 Yards—printed voiles, batistes and similar materials, 3 yds...$1

2000 Yards—percales, 80-square quality; special ...4 yards $1.00

1000 Yards—rayon flat crepes, yd. 69c

Chiffon Printed Voiles—yard..39c

(Second Floor—Coulter's)

Remnants

Silks — Velvets — Woolens — Linings — Linens — Rayon and Wash Fabrics — Draperies and many similar lines — all in good usable lengths — AT ... 1/2

Ready-to-Wear

SILK ENSEMBLES — in light shades — now **$25.00**

WOOL ENSEMBLES—tweeds and smart mixtures .... **Half**

DRESSES—prints, flat crepes and Georgettes **$14.75**

DRESSES—in gay prints or solid colors for sports, street, afternoon **$16.50**

DRESSES—choice models from regular stock, for dinner, teas, and informal wear —prints, Georgettes, chiffons and flat crepes .... **REDUCED 1-4, 1-3, 1-2**

GOWNS—formal gowns in lovely shades .... **Half**

COATS—in silk or wool, to be worn as separate or ensemble coats **$15.00**

COATS—new sports models in camelshair or smart diagonals; white, eggshell, nude, brown **$25.00**

COATS—fur-trimmed garments; copies of imports ....**REDUCED 1-4, 1-3, 1-2**

(Third Floor—Coulter's)

July Blanket Sale

St. Mary's Blankets—The entire assortment, in plain colors, plaids and novelty weaves.

Regularly $16 to $19
Now $13.50

Mattress Protectors

Excelsior make — unbleached muslin; zigzag stitched; twin size, 39x76, regularly $2.00, each **$1.65**
Full size, 54x76, regularly $2.75, each **$1.95**

Coil Springs

For medium and light weight persons, and for heavier—all-steel coils, double deck; for wood or metal beds—
regularly $17.50, **$13.50**
regularly $15.00, **$10.50**

Feather Pillows

Size 21x27; the famous Emmerich brand; best ACA feather-proof ticking; regularly $2.50, each **$1.95**
Down pillows, 20x26, regularly $4.50, each, **$3.95**
All better pillows, regularly $7.25 to $11.00 each ....**Reduced 25%**

Mattresses

Coulter's own Innerspring —the Restwell — any size, stripe art ticking **$17.75**

(Second Floor—Coulter's)

Millinery

75 French Room Hats—at less than half and ....HALF

50 Straw Hats—values to $15 ....$3.95

50 Straw Hats—values to $22.50 ....$5.95

Ribbon Berets—a special assortment, together with ribbon brim hats in various shades at $5.95

(Third Floor—Coulter's)

Furs

Foxes—pointed, red, brown, very special $27.50
Pointed, brown, black, red, blonde, very special $47.50

Scarfs—Stone Marten, natural American Mink, Kolinsky $29.75

Coats—in beige lapin, beginning at $135
Nutria Lapin Jacquettes $55

Scarfs—Kitt Fox in grey and tan; wolf; natural red fox $18.75

Lined Fur Scarfs—to finish that ensemble or one-piece dress, at ....HALF
(Some as low as $7.50.)

(Third Floor—Coulter's)

Sportswear

19 Silk Suits $19.75

25 Jersey Suits—two-piece summer weight suits......$19.75

25 Boucle Suits—pullover and coat styles........REDUCED

15 Satin Blouses—pastel shades ....HALF

20 Skirts—of Botany flannel $3.95

35 Suits—novelty wools and jersey ....HALF

15 Suits—in jersey; one and two-piece garments......$5.95

50 Sweaters—coat style and pullover $3.50

Bathing Suits—all-wool $3.95

(Third Floor—Coulter's)

Notions

Cedarized Mothproof Bags 2 for 45c

Cretonne Garment Bags — 8-garment capacity 75c

Sanitary Aprons 25c

Ironing Board Pad and cover...65c
Muslin ironing board covers..25c

Hosiery Boxes 50c

Beach Cases—and week-end cases $1.25

Girdles—brocaded styles, special ....60c and 95c

Economic Sanitary Napkins—twelve to the box ....3 Boxes 95c

Thread—Clark's O N T, dozen 45c

Chair Pads, each ....25c; 3 for 65c

(Main Floor—Coulter's)

Men's Furnishings

165 Men's Linen Handkerchiefs—broken lines of initials ..5 for $1

300 Men's Handkerchiefs — woven border cottons; ¼-inch hem.. ....6 for $1

400 Men's Linen Handkerchiefs—colored drawn thread and ¼-inch colored hem ....4 for $1.00

175 Men's Fancy Hose—silk-and-lisle and silk-mixed, special ..75c

25 Blanket and Terry Robes—shawl collars; rayon cord trim and girdle ....HALF

30 Silk Pajamas—English collar; broken line of sizes ......HALF

Fancy Pajamas—English collar and Jap. neck style ..$1.95, 3 for $5

50 Men's Bathing Suits—plain colored wool; speed model ...$2.45

Men's Athletic Union Suits—knit insert across the back; white Jacquard patterns; sizes 34, 36, 38, 40, 44 and 46 ....$1.45

(Main Floor—Coulter's)

Corsettes, etc.

Corsettes—brassieres and girdles, broken lines ....HALF
Nearly all wanted sizes; the girdles are mostly step-ins, but some have release top.

Girdles—short light-weight step-in models; hook release, top ..$2.50

Lace Top Corsettes — of plain lustrous material in rich peach color; shaped bust sections of net-lined lace; boneless, yet firm; sizes 32 to 36 ....$4.95

Health Motor—Savage make, used as demonstrator, reg. $128.50, to be sold now at $39.50

(Fourth Floor—Coulter's)

Gloves

Imported Kid Gloves—broken assortments reduced to pair .$1.95

Perrin Wash Suede Gloves—white and colors; pair $2.95

Kayser Silk Gloves—four-star quality; sizes 5½ to 6 only 65c

(Main Floor—Coulter's)

Toilet Goods

150 Compacts—well-known makes ....HALF

90 Bath Salts ....HALF

75 Boxes Imported Soaps ...HALF

35 Bottles Perfume — well-known makes ....REDUCED ⅓

Limited Quantities—of rouges, face powders, lipsticks, powder bowls, atomizers at ....HALF

(Main Floor—Coulter's)

Woolens

54-inch Botany Flannels; Jersey Cloth; Fancy Jersey; Striped Woolens; Tweed Suitings; Black-and-White Checks—all in good colors, suitable for sports and outing costumes; reduced to, yard $1.95

(Second Floor—Coulter's)

Glove Silk Wear

Kayser Marvelfit Unionsuits — of fine lisle; tight knee; bodice or fitted shoulder type; well reinforced; white only and not all sizes in each style 95c
(Three garments $2.50)

48 Dalby Rayon Pajamas — coat style in darker shades $1.95

48 Dalby Rayon Gowns—two-tone color combinations $1.95

50 Carter Unionsuits—wool and cotton, sleeveless, knee length; fitted or bodice shoulder style ....HALF

(Fourth Floor—Coulter's)

Handbags

200 Handbags—regularly $3.85, $4.95, $6.85 and $8.45, in leathers and fabrics ....HALF

100 Bags—values in this group to $5.95 for $3.85

250 Bags—were $2.95 for ...$1.95

(Main Floor—Coulter's)

Linens

12 Irish Linen Tablecloths—large size (70x70) $3.95

15 Dozen Irish Linen Hemmed Napkins—17x17 ...Six for $1.50

10 Dozen Irish Linen Napkins—20x20 ....Twelve for $3.95

625 Bath Towels—large size, heavy quality, 22x46, each 39c

300 Bath Towels—20x40..4 for $1

300 Face Towels—18x36..6 for $1

60 Linen Pillowcases—hemstitched; 42x36, each $1

50 Lunch Cloths—Irish linen; 52x52, each $1

500 Wash Cloths—large size, doz. $1.00

200 Guest Bath Towels—Westpoint quality; 16x28, each 29c

(Second Floor—Coulter's)

Luggage

15 Hat Boxes ....HALF

Walrus Traveling Bags $17.85

Pigskin Gladstones $29.75

Leather Cases—for women .$11.75

Leather Novelties ....HALF

(Mezzanine Floor—Coulter's)

Laces

Flouncings—36 inches wide—pastel shades, black and white, very exceptional at, yard $2.25

Metal Cloth—and metal flouncings —special at ....HALF

650 Yokes—vestees and collar effects, special each $1.50

Narrow Laces—edges, insertions and galloons, also lingerie laces, yard 25c

Remnants — laces, chiffons and Georgettes at ....HALF

(Main Floor—Coulter's)

Handkerchiefs

Plain Linens—for women; 1-16-inch hems, all-white or colored; special ....Twelve for $1

All-Linens — colored prints with hand-rolled hems 25c

Colored Madeiras—of fine linen, hand-embroidered ...3 for $1.35

Men's Handkerchiefs — all-linen, 1-16-inch hems or ¼-inch; plain finish ....4 for 85c

Men's All-linen, plain with 1-16-inch hems; taped, with same width hem; also broken lines of initials, all in fine quality linen...... ....35c; 3 for $1

Men's Colored Initials — three in box; incomplete line of letters; special ....3 for 65c

(Main Floor—Coulter's)

Of Interest to Women

GIRL GRADUATE GIVES DANCE

Party Also Announces Her Betrothal

(RICHEE PHOTO) [Daniel Sheenan studios]

Miss Ruth Thorup

Celebrating her birthday anniversary as well as having been graduated from St. Mary's Academy, Miss Ruth Thorup, attractive daughter of Mrs. Ruth Ethel Thorup of 925 South Alvarado street, gave a dancing party to her classmates at the Navarro, the occasion also serving to announce formally her engagement to Chickering Montrose, son of the late Lord and Lady Chickering James Montrose of England. The wedding date will be announced later.

Society

by JUANA NEAL LEVY

Judge and Mrs. Douglas L. Edmonds and their attractive young daughter, Miss Dorothy Edmonds, have returned to their home at 407 North Orange Drive, Judge and Mrs. Edmonds having gone east to attend the commencement exercises at the Principia, St. Louis, Mo., from which their daughter was graduated with honors the 5th inst.

After the graduation Judge and Mrs. Edmonds and Miss Dorothy went for a visit to Kansas City and Denver and arrived home ten days ago. Miss Edmonds is expecting a classmate, Miss Julia Hyman of San Francisco, for an extended visit, Miss Hyman arriving Wednesday. There will be quite a number of social courtesies extended the visitor during her visit, Miss Edmonds planning a tea shortly after her arrival.

Announce Engagement at Party

Celebrating her graduation from St. Mary's Academy and her birthday anniversary Miss Ruth Thorup, daughter of Mrs. Ruth Ethel Thorup of 925 South Alvarado street entertained with a dancing party, thirty-five couples, including her classmates and their escorts being bidden. The affair took place at the Navarro Apartments, the ballroom being beautifully decorated with gold and blue blossoms and a profusion of ferns. A musical program was given, Miss Bunola Kay, who was Miss Thorup's vocal teacher at the academy singing a number of songs. The affair proved quite a St. Mary's reunion. Among the honor guests were classmates, Misses Genevieve Donahue, Bernice McCoy, Rose Mary Barry, Beulah Benson, Janet Morris, Martha Bacon, Madeline O'Connor, Lucy Warden, Marian Garrison and Patricia Lieb.

Miss Thorup was assisted by her mother and grandmother, Mrs. M. A. Stiles. During the evening a pleasant surprise was whispered about as Miss Thorup had been presented with a lovely diamond and platinum engagement ring, her fiance being Chickering Montrose, son of the late Lord and Lady Chickering James Montrose of England. No date is set as yet for the wedding.

Among the out-of-town guests were Mrs. J. L. Sullivan, Miss Hallie Sullivan, George Sullivan and Miss Marguerite Flock, all of Chicago.

Luncheon-Bridge

One of the charming informal affairs of last week was the luncheon and bridge with which Mrs. E. D. Hoffeller entertained at Mme. Helene's Rose Villa in Flintridge, the luncheon being served beneath large umbrellas on the lawn, while bridge was enjoyed on the shaded verandas overlooking the terrace. The affair was given in honor of Mrs. A. A. Schleiden, Mrs. C. F. Braun, Mrs. F. G. Fox and Mrs. Charles Linden Smith.

The tables were charmingly decorated with a profusion of pink roses, larkspur and ferns, while tiny corsages of pansies marked the place covers.

Home for Visit

The many friends of Douglas Montgomery, who has been in New York for more than four years, will be rejoiced to learn that he came home Saturday, and will be for some time with his mother, Mrs. Smith-Montgomery and aunt and uncle, Mr. and Mrs. Frederick R. Kellogg, at their lovely home Edgecliff, Pasadena. This is the first visit in almost five years Mr. Montgomery has made to Southern California.

Sumner-Gillette

Announcement is made of the marriage Thursday evening in the Wee Kirk o' the Heather, Glendale, of Miss Frances Louise Sumner, daughter of Mrs. Theresa Sumner, to Everett Haskell Gillette, son of Mr. and Mrs. Charles V. Gillette of Pomona, with Rev. Willsie Martin officiating at the double ring ceremony. One hundred and fifty guests were bidden.

The bride, given in marriage by Edward A. Dickson, wore a gown of soft cream satin, Empire model, with tulle veil, and carried a shower of cream-colored roses, while Miss Ann Sumner, maid of honor, and Misses Irene Jones and Enis Monterestelli, bridesmaids, wore frocks in different shades of green. Carl Brown was best man and Claude B. Hetherington and Everett Plummer ushered.

A reception and supper party at the home of Mr. and Mrs. Edward A. Dickson in Windsor Boulevard followed the ceremony for members of the bridal party and immediate relatives, after which Mr. and Mrs. Gillette left for a brief sojourn in the north. They will make their future home in Beverly Hills.

The bride is a member of Delta Gamma Sorority at University of California at Los Angeles, while Mr. Gillette is affiliated with Alpha Delta Tau Fraternity on the same campus.

Among the lovely social courtesies preceding the wedding were those given by Mr. and Mrs. Laurence Reynolds, Mr. and Mrs. Harold Pann, Miss Margaret Lyon, Miss Florence Cassidy and Miss Irene Jones.

Honor Pledges

Sigma Alpha Sorority, Beta Delta chapter, gave a formal dinner honoring its new pledges, in the Oak Room at the Town House, yellow tea roses, the sorority flower, predominating in the decorations. Covers were arranged for Misses Bertha Hedrick, Ruth Miles, Madlyn Nutting, Helen Larkin, pledges, and the hostesses, Misses Claudia Erickson, Betty Onson, Muriel Frances, Lucille Dudare, Thelma Lipscomb, Clover Baumstrak, Ruby Nanney, Janice Mansfield and Irma Mullen.

Smart Affairs

Many smart luncheon parties will celebrate the formal opening of the new Spanish patio at the Ambassador this afternoon. Mrs. Walter Perry Story has invited a number of her friends to luncheon in the charming Old World atmosphere of early California. Mrs. Marjorie Requa will have for her guests Mr. and Mrs. H. B. Warner, Mrs. Earl Walker, Mrs. Isabel Potter and Mrs. George Lewis. Mrs. Mary Aiken Carewe also is planning a luncheon party. Mr. and Mrs. Curtis V. Crellin will have as their guests Dr. and Mrs. George Timmie, Mr. and Mrs. John B. Browne, Mr. and Mrs. John B. Browne, Jr., Miss Betty Grace, Miss Adele Zerwick and A. Ronald Button. Mrs. A. Frank also is planning an attractive luncheon party.

Typical Spanish entertainment will be afforded today and every day by Jose Arias and his Troubadours, garbed in Spanish costumes. The new patio gives the effect of lunching and dining al fresco, yet it is carefully sheltered by awnings and potted plants.

Felicitations

Mr. and Mrs. Morton Marr of Fort Worth, Tex., formerly of Los Angeles, are rejoicing over the arrival the 24th inst. of a tiny son. Mrs. Marr is the charming daughter of Mr. and Mrs. Raymond KleinSmid of Beverly Hills, her marriage to Mr. Marr having taken place here last August.

Celebrates Wedding Anniversary

A charmingly appointed party was given Friday evening by Mrs. Artur Rodzinski at her home in Santa Monica, honoring Mr. and Mrs. Marcellus Joslyn (Lysbeth Le Fevre,) the occasion celebrating their fifth wedding anniversary and Mrs. Joslyn's birthday anniversary as well. Invitations were issued to more than 100 guests. During the evening several of the guests presented musical numbers, among them being a trio selection by Isle Rodzinski, piano; Albert Vertchamp, violin, and Mrs. Le Fevre, cello. Solos were given by Edouard Niess-Bergere, pianist, who also accompanied his wife, Basha Malnikoff, soprano.

FADED SPORTSWEAR

BECOME NEW IN COLOR

Instantly with Tintex!*

Sweaters, scarfs, stockings . . . all the smartly colorful things *pour le sport* that have seen too much of the sun . . .

Give them new color-gaiety instantly with Tintex!

It is so easy, so quick, so certain in results with this wonder-working powder—*truly just a matter of moments!*

Pick the proper Tintex product from the list below—the rest is amazingly easy!

—THE TINTEX GROUP—

★Tintex *Gray Box*—Tints and dyes all materials.

Tintex *Blue Box*—For lace-trimmed silks—tints the silk, lace remains original color.

Tintex *Color Remover*—Removes old color from any material so it can be dyed a new color.

Whitex—A bluing for restoring whiteness to all yellowed white materials.

PARK & TILFORD, ESTABLISHED 1840, GUARANTEES TINTEX

At all drug, dept. stores and notion counters..15¢

Tintex

TINTS AND DYES

NEW!

TINTEX DRY CLEANER

For Dry Cleaning at Home

Easy to use—perfect results—saves dry cleaning bills. 25c a tube.

On Sale Wherever Tintex is Sold

THE YOUNG MAN'S APPETITE

Put a small amount of each vegetable on his plate and he will invariably eat everything. Large amounts take away the young appetite, especially if they are of the vegetables he is not so fond of. Never, by any chance, remark, "Now, you must eat your spinach, Junior." That spells trouble immediately. Just put the spinach on the plate and act as if you thought he would be very glad to see it there.

Clippings

Use a newspaper to polish the top of the kitchen stove.

Sprinkle the cellar liberally with chloride of lime if you suspect rats or mice are about.

Common baking soda applied with a damp cloth is an excellent cleanser for bathroom wash bowls and tubs.

Tar stains can be removed from rugs or upholstery by applying a mixture of equal parts of methylated spirits and ammonia.

The Fur Rug

After its winter service the white or light-colored fur rug must have a bath before storing away. They harbor moth eggs most beautifully. Wash in luke-warm water and white soapsuds, rinsing in water of the same temperature. Dry in a breezy place and when dry rub a little linseed oil over the back of the skin.

Fashion DecreeS

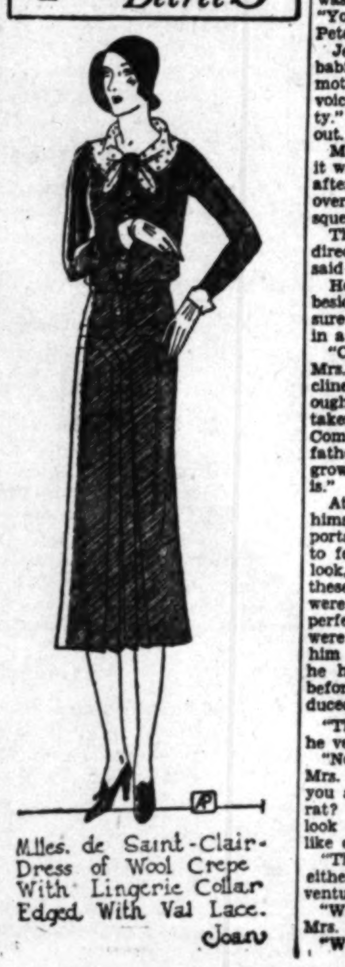

Mlles. de Saint-Clair Dress of Wool Crepe With Lingerie Collar Edged With Val Lace.

Health and Diet Advice

By DR. FRANK McCOY

Author of "The Fast Way to Health"

NONSTARCHY SOUPS IN SUMMER

Most people think that soups are more valuable in winter than in summer, but as a matter of fact soups contain so much water that their main action is to cool one off even if they are hot and cause one to feel warm temporarily. In using soup during the warm weather, however, it is a good plan to use soups which do not contain starches and which are not too hot.

I do not believe that many of you have ever tried a cold raw soup, but you would find this very refreshing on a warm day. A good soup may be made by grinding some raw tomatoes through a coarse grinder on your food chopper, and then putting on a finer grinder and grinding through some parsley, celery and carrots. This makes a soup about the consistency of catsup, with a very good flavor. If you like, you may give a creamy consistency to the soup by adding a small amount of almond or peanut butter, mashed first with a small amount of the juice and then the balance slowly added. This soup should be chilled on ice before serving. Cold cooked tomatoes may be used if you prefer.

In cooking soup you will achieve the finest flavor if you chop the ingredients into pieces and start it with cold water over a low flame. The old saying that soup should smile and not laugh illustrates a proper way to boil soup, allowing it to simmer slowly, but not boil vigorously. In this way the full flavors are extracted and blended together in the water.

It does not matter whether you call soup a broth, consumme, bouillon, bisque, chowder, puree or pottage. It consists essentially of food particles suspended in water. In preparing soup one should remember that the food combinations should be observed in soups as in meals. Meat soups are quite wholesome when only one kind is combined with some of the nonstarchy vegetables. When making a meat soup you may use that soup standby, tomatoes, but do not use crackers or any other starch in the meal at which tomato soup is served. The meat extractives when boiled out give the soup an agreeable flavor and are not harmful.

On cold days you can serve some of the starchy soups made of potatoe, rice, pease, barley, macaroni, etc. The starchy soup should be served as a thick soup so that it is possible to almost chew it. At least each spoonful should be held in the mouth long enough to properly mix the starch with the saliva. In making the starchy soups you may combine them with nonstarchy vegetables such as spinach, celery and parsley, but do not use tomatoes with a starchy soup.

Soups are more wholesome if the usual thickenings of flour or arrowroot are not used. You may make your soup thicker by boiling away more of the water, and this is much preferable to adding thickenings.

Tasty soups are relished by everybody. An ingenious cook can make a good soup out of almost any good substance, even leftovers, although fresh vegetables are best. Those in good health relish soup, for it starts the meal off well, awakens the appetite, and a bowl of filling soup will often round out the menu in a satisfactory manner.

All Taste Gone

If you just catch the vegetable before it has actually burned and it is a bit scorched plunge the container in which it has been cooking into a pan of cold water. Allow it to stand a few minutes. Remove vegetable, being careful not to take up any of the scorched part that clings to the pan.

CHEF WYMAN'S RECIPES

Every Tuesday and Friday at 2 o'clock Mrs. A. L. Wyman will conduct a free class and demonstration of good cookery in the lecture room of the Southwest Building, 130 South Broadway.

AUSTRALIAN PICKLED FIGS

Pick the green figs just before they are ripened, take two quarts of cider vinegar, add to it one cupful of sugar, three tablespoonfuls of salt, one ounce of whole cloves, one ounce of crushed whole ginger, one teaspoonful of whole peppercorns, and a half a cupful of molasses, mix well and pour this over four pounds of slightly green figs and let stand for three days. Drain off the liquid, bring to a boil, and boil the liquid for three minutes. Pack the figs in jars, pour over the boiling liquid, seal tightly and store.

TEA CUP

Pour two quarts of boiling water over two tablespoonfuls of tea and allow to stand for six minutes, strain into a bowl, and when cold add half of a medium-sized pealed and sliced cucumber, twelve bruised sprays of mint, four sliced oranges, three-quarters of a cupful of lemon juice, and sugar to taste. Remove the mint and cucumbers, pour into pitchers half-filled with crushed ice, add two pints of ginger ale, pour into tall glasses, garnish with a spray of mint and a slice of orange.

APRICOT PIE

Line a pie dish with pastry and bake. For the filling, use either canned apricots or cook enough fresh ones to have two and one-half cupfuls of pulp. Mix the pulp with one cupful of sugar, and one-eighth of a teaspoonful of salt. Mix eight level tablespoonfuls of corn starch with two tablespoonfuls of lemon juice, and four tablespoonfuls of cold water, and stir until the corn starch is dissolved. Mix with the pulp and place in a double boiler, and cook until thick. Remove, beat in three tablespoonfuls of butter, and one-half a teaspoonful of almond extract. Cool, pour into the baked pie shell, and cover the top with whipped cream.

FISH SALAD

Any kind of white fish may be used for this salad. Cook it, and separate it into flakes, and marinate it with an equal amount of lemon juice and oil, add a tablespoonful of onion juice, and for each two cupfuls of fish, season with a half a teaspoonful of salt, and one-half teaspoonful of paprika. Mix thoroughly and let stand in a cool place, when ready to serve, drain off the liquid, add two tablespoonfuls of thinly sliced cucumber pickles, two tablespoonfuls of capers, one-fourth of a cupful of thinly sliced green olives, and enough mayonnaise to hold together, place the mixture in a small mold and allow to stand for another hour, unmold on lettuce leaves, garnish with sliced tomatoes and mask with mayonnaise.

Mrs. Wyman does not reply to letters, but requests for recipes are answered in the department, PRACTICAL RECIPES, published every Friday.—(All rights to reproduce reserved by A. L. Wyman.)

Your Baby and Mine

by MYRTLE MEYER ELDRED

Mrs. Eldred will be glad to answer all questions pertaining to babies and children. A stamped and self-addressed envelope forwarded to this office will bring a personal reply. This department offers leaflets on weaning and feeding the child from 6 weeks to 6 years, prenatal care and diet for the nursing mother, constipation, eczema, outfits for the new baby, sleeping, walking, teething, thumb sucking, ammoniacal urine, bed wetting, training in cleanly habits, periods of nursing, cod liver oil, orange juice, hives, worms, vomiting, refractory children, prune juice, lime water, rupture, styes and boils and cradle cap. Before asking a personal question about one of these subjects, it is better to send a self-addressed stamped envelope for the leaflet you need. If your particular problem is not covered in the above list, Mrs. Eldred will be glad to give you a personal reply.

USE DISCRETION IN GIVING SUN BATHS

Since the craze for sun baths descended upon us and sun suits blossomed forth as the ultra costume for small children, mothers have thrown good sense out of the window and set their poor kiddies to steaming and toasting in the hot sun as if such a procedure would solve all their difficulties. It is the same principle as: if one spoonful of medicine would cure an ailment ten spoonfuls would do ten times as much good!

Mrs. A. M. D. expresses what I have felt for some time: "Please Mrs. Eldred, say something through your helpful column on the subject of sun baths for small children. I have seen children from 1 to 4 set out for a whole afternoon, without a bit of shade. Their mothers used more zeal than wisdom, convinced that they were pursuing the right course. I enjoy your practical articles."

REAL TORTURE

Thank you, Mrs. D. Perhaps the best cure one could devise for these short-sighted mothers would be to sentence them to several hours in the hot sun, minus protective clothes and hats. They would soon understand what torture children can suffer when subjected to an unmoderated dose of hot, summer sun.

In hot weather, the best time for babies' sun baths is before 10 o'clock. The runabouts should be protected with light cotton garments and sun hats and should be provided shady places in which to play. Cotton garments are cooler than bare skins, for the ultra violet rays do not penetrate cotton cloth and the skin does not burn and tan.

BEGIN WITH SHORT EXPOSURE

Babies may have sun baths beginning with three minutes and gradually increasing to fifteen or twenty. (We offer a leaflet on sun baths which goes into more detail about the ceremony. Any mother may have it by sending a self-addressed, stamped envelope with your request.)

Tanning the skin offers baby his vitamin D which is a preventive of rickets. In winter he gets this vitamin (plus vtiamin A) in his cod liver oil, but if he gets outdoors daily and wears few clothes or has his sun bath daily, he can do without the cod liver oil in the summer. The vitamin A is present in the cream of his milk, in butter and some green vegetables so that he won't lack this property. The baby's tender skin is so subject to burns that the browning and tanning process must be a slow and cautious one, otherwise he suffers instead of benefits from his sun baths.

After all is said, the individual child has to be considered. Fair skins burn easily, dark skins tan and one rule cannot possibly apply to both types of children. The summer air is so full of the ultra-violet rays that children who are outdoors, even if they are not in direct sunlight for any length of time, will get the desired benefits.

WHEN THE SANDMAN COMES

A Bedtime Story

by THORNTON W. BURGESS

'Tis well that seldom may we know
To what our little folks may grow.
—Jerry Muskrat.

JERRY IS INTRODUCED

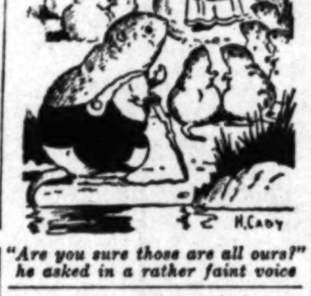

"Are you sure those are all ours?" he asked in a rather faint voice

Peter Rabbit sat on the bank of the Smiling Pool and chuckled. He just couldn't help chuckling. Just one look at Jerry Muskrat's face was enough to make anyone chuckle. "You have quite a family," said Peter politely.

Jerry Muskrat looked at the nine babies swimming around their mother and replied in a rather faint voice. "Yes, I certainly have plenty." At that Peter laughed right out.

Mrs. Muskrat came ashore where it was low and the nine babies came after her. "Why don't you come over and meet your children?" she squeaked rather sharply.

Then Jerry began to swim in that direction. "I'm coming, my dear," said he, "I'm coming."

He swam over and went ashore beside Mrs. Muskrat. "Are—are you sure those are all ours?" he asked in a rather faint voice.

"Certainly, I am sure!" squeaked Mrs. Muskrat, for her voice is inclined to be squeaky. "I guess I ought to know! I've fed them and taken care of them long enough. Come here, children, and meet your father. Perhaps some day you'll grow to be as good-looking as he is."

At that, Jerry Muskrat puffed himself up and tried to look important. But it was very difficult to feel as important as he tried to look, when he realized that all these youngsters running around were his and yet they were perfect strangers. One by one they were introduced, but for the life of him Jerry couldn't tell which ones he had met and which he hadn't before half of them had been introduced.

"They all look alike, don't they?" he ventured.

"Nothing of the kind!" retorted Mrs. Muskrat sharply. "How can you say such a thing, Jerry Muskrat? Some look like you and some look like me and some don't look like either of us."

"They don't any of them look like either of us, so far as I can see," ventured Jerry.

"What do you mean?" snapped Mrs. Muskrat.

"Well, their coats are not the same color as ours," replied Jerry. "They're not brown like ours. They look to me gray. By the way, that reminds me. When I saw them last they didn't have any fur coats."

Mrs. Muskrat whirled like a flash. "When did you see them?" she demanded.

"Well, I didn't exactly see them," explained Jerry, "but I touched them. And they certainly didn't have any fur coats."

"When?" demanded Mrs. Muskrat again.

"Oh, a long time ago," replied Jerry. "When they were very little. I went into the house when you were out, but I didn't stay a minute."

"It is just as well you didn't," retorted Mrs. Muskrat. "I'll have to admit that their coats are somewhat gray now, but they'll turn brown soon enough. Jerry Muskrat, you ought to be proud of such a family. Yes, sir, you ought to be proud of such a family. I'm proud of them, if you're not."

"But I am," protested Jerry. "Truly, I am. You're used to them, but you know it is all very new and surprising to me. You certainly told the truth when you said we had plenty. If we had any more I don't know what we should do with them."

"Just what we shall do with these," replied Mrs. Muskrat. "A few more or less don't make much difference. They are all darlings, anyway."

(Copyright, 1930, T. W. Burgess)

HOUSEHOLD SUGGESTIONS

Says the Housewife

Keep a water plant of some sort in the fish aquarium.

Several large spools screwed on back of the cellar door make splendid holders for towels, aprons, etc. guaranteed nonrustable.

If you like bags to filter your coffee make them out of linen crash or Canton flannel. They should be washed and dried after each using.

If it is a choice between wilted, jadded fresh vegetables and canned ones, buy the canned ones for that day. They will be more tasty and better for you.

If a ring has been left on the material after cleaning with gasoline, hold this part over the steam of the tea kettle and see if this does not remove it.

Sorting the Clothes

When sorting the clothes before sending them to the laundry, look over them carefully for pins, cuff links, etc. Many valuable piece of jewelry is lost by careless sorting of the clothes.

Try This First

When the door sticks, don't send for the carpenter until you have seen whether the screws of the hinges are tight. If loose, tighten with a screw-driver or replace with screws of the next size larger.

What, No Toothpicks?

The use of toothpicks after a meal is, of course, very poor taste, but besides that many persons injure the delicate gum tissues between the teeth by constant use of toothpicks. To have healthy teeth it is most important that this tissue be preserved.

Fine Lamps

If you have an attractive vase tucked away in a corner almost out of sight, why not have it turned into the vase for a lamp, making a silk shade that will correspond and bring out the real beauty of the vase? A reliable electrician will do this for you at a small cost.

No Chances

Take no chances when washing very expensive china and glassware, but place a folded towel in the bottom of the dishpan before putting in the water and place another folded towel on the porcelain drainboard for the china and glassware to drain on. Then you are safe from contact with sharp edges.

Theaters—Amusements—Entertainments

35¢ TILL 1 P.M. COME WHERE IT'S COOL Paramount SIXTH AND HILL VA 2041 A Publix Theatre

NO WOMAN EVER LAID EYES ON SUCH SCENES

Strange Romance—a Daring Story—Ten Times as Thrilling as Fiction, Because IT IS REAL!

"WITH BYRD at the SOUTH POLE"

TWO YEARS of Adventure at the "Bottom of the World" packed into TWO HOURS of Amazing Entertainment.

Eddie Cantor Talking Comedy — Paramount Sound News — Song Cartoon — MILTON CHARLES

the Cool UNITED ARTISTS BROADWAY AT NINTH TR 1238 35¢

A thrilling prison break for LIFE—FREEDOM—LOVE

WILLIAM POWELL in Paramount's 'SHADOW OF THE LAW'

Also Smith and Dale in "Accidents Will Happen"

Cartoon—Bruce Novelty

Paramount Sound News

Gaylord Carter, Organ Solo

Parking Convenience: After 7 p.m. System Auto Park Attendants at the Door.

Orpheum B'WAY AT 9TH CONTINUOUS 9:45 AM-11:30 PM

EVERYBODY'S GA-GA OVER THE NEW SHIEK!

Learn about Love (Laffs Too)

"SVENSON'S WILD PARTY" with EL BRENDEL MARJORIE WHITE (Big Cast of Favorites)

R·K·O THEATRE—8th & HILL

Radio's Comedy Triumph of a Prize Book's Romance—"THE FALL GUY" with JACK MULHALL NED SPARKS—MAE CLARKE

CONTINUOUS 11 AM-11 PM. 30¢ TO 1 P.M. 4 SHOWS DAILY 1:30-4-7-9:15

A Prize Bill of Modern R-K-O VODVIL

LEDOVA AND CO.

FRED LIGHTNER

REYNOLDS & WHITE

RAY HULING AND HIS SEAL

EL CAPITAN

HENRY DUFFY PRESENTS MINNA GOMBELL NEW YORK'S GAYEST, SAUCIEST LAFF HIT

NANCY'S PRIVATE AFFAIR

ERNEST GLENDINNING

SPEC. MAT. 4th of JULY in place of usual Wed. Mat.

MAYAN OPENING TONIGHT

MOLLY MAGDALENE

New Comedy Drama of LOVE and SEX!

MILLION DOLLAR 3rd & B'dwy Matinee 1000 SEATS 25¢

LAST 3 DAYS Gary Cooper in "The TEXAN"

LADIES ONLY PHENOMENA

VAUDEVILLE 5

FOLLIES THEATRE MAIN AT FOURTH

BURLESQUE

THIS WEEK: "MERRY WHIRL"—WITH ALL-STAR BURLESQUE CAST—40 YOUTHFUL DANCING GIRLS—MIDNIGHT SHOW EVERY SATURDAY

TOWER 25¢ "JOURNEY'S END"

BARDS Gary COOPER "Only The Brave" with MARY BRIAN

Piper's Stipend Comes Too High, Dancer Feels

Even though he enjoys dancing, $350 per minute is too much to pay for the privilege, insists Heil E. Stolk of 912 North Gage street.

He told police yesterday he visited Casino Gardens at Santa Monica Saturday night for a bit of recreation before departing on an air journey to San Francisco. His dancing partner, he said, was a comely brunette about five feet four to six inches in height, and a gracious manner withal. The dance lasted perhaps four minutes.

After a few dizzy glides about the ballroom, Stolk said, he administered a reassuring pat to the pocket in which he had stored his wallet with fourteen $100 bills inside. That pat was a distinct disappointment because the pocket was vacant.

Not only that, but his air ticket to the Bay City also was in the wallet.

STAGE ROUTE CHANGE APPROVED BY BOARD

A change of route for the Stage Line so that it will southerly over Cahuenga the proposed Hollywood Union terminal, instead of over avenue, has been approved by the Board of Public Utilities and Transportation.

MONDAY MORNING.

Theaters—Amusements

"Rich in genuine HUMOR" LOUELLA PARSONS L.A. EXAMINER

ABE LYMAN IN PERSON

M-G-M's All-Color Comedy "WHO KILLED ROVER"

produced and personally directed by howard hughes

Sid Grauman

Downtown box office for reservations

GRAUMAN'S

WARNER THEATRE

WARNER BROS HOLLYWOOD

STARTS A BANG FRIDAY

LARRY CEBALLOS REVUE

100 PEOPLE ON THE STAGE

WARNER BROS DOWNTOWN SEVENTH AT HILL

BILLIE DOVE 'A NOTORIOUS AFFAIR'

CHARLES 'BUDDY' ROGERS

BELASCO

FAY BAINTER

REGINALD

HURRY!

Whoopee

"Rich in genuine HUMOR"
LOUELLA PARSONS L.A. EXAMINER
MATINEE TODAY 2:15
WILL ROGERS in SO THIS IS LONDON
with IRENE RICH MAUREEN O'SULLIVAN FRANK ALBERTSON & LUMSDEN HARE
A Fox Movietone Production
Directed by JOHN BLYSTONE
M-G-M's All-Canine Comedy "WHO KILLED ROVER"
Seats: OR. 1194 Owl Drug, 6th & Bdwy. 500 MAT. SEATS 50c
CARTHAY FOX CIRCLE
DIRECTION FOX WEST COAST THEATRES

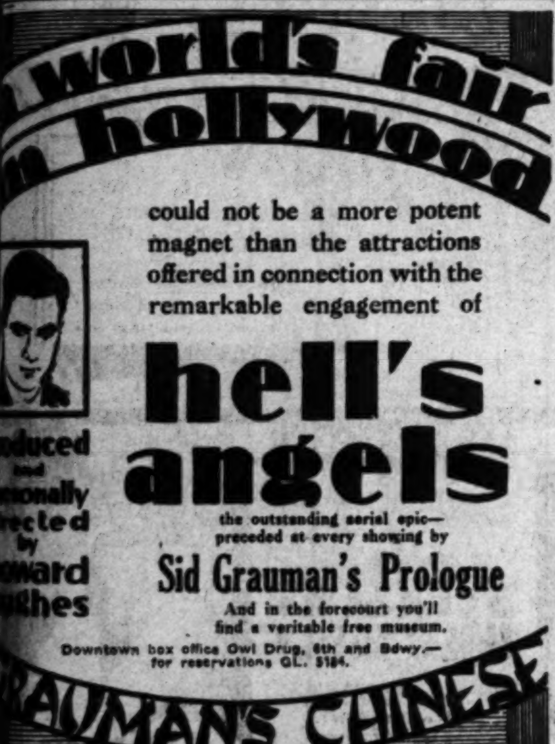
A world's fair in hollywood
could not be a more potent magnet than the attractions offered in connection with the remarkable engagement of
hell's angels
the outstanding aerial epic—preceded at every showing by
Sid Grauman's Prologue
And in the forecourt you'll find a veritable free museum.
Downtown box office Owl Drug, 6th and Bdwy.—for reservations GL. 5184.
Produced and personally directed by Howard Hughes
GRAUMAN'S CHINESE
DIRECTION FOX WEST COAST THEATRES

WARNER BROS. THEATRES
WHEN IT'S WARM OUTSIDE IT'S ALWAYS COOL IN OUR THEATRES
WARNER BROS HOLLYWOOD
PHONE HO. 0141
CONTINUOUS 1 PM TO 11 PM AT POPULAR PRICES
STARTS WITH A BANG! FRIDAY JULY 4TH
The World Famous LARRY CEBALLOS REVUES
100 PEOPLE ON THE STAGE
60 GIRLS
and the World Premiere of the First of Warner Bros. Vitaphone Specials of 1930-31
"NANCY FROM NAPLES"
With a Great Cast
4 More days "RECAPTURED LOVE"
WARNER BROS DOWNTOWN
FABER 2266
CONTINUOUS 10 AM TO 11 PM · TUNE IN ON KFWB
10 TO 1 35c
THEY KNEW THEY WERE MARRIED... BUT NO ONE BELIEVED IT
BILLIE DOVE "A NOTORIOUS AFFAIR"
With BASIL RATHBONE, Kay Francis, Kenneth Thompson
A First National Vitaphone Production
Vitaphone Varieties JOE FRISCO
WARNER BROS FORUM
CHARLES "BUDDY" ROGERS in "YOUNG EAGLES"

BELASCO A Naughty Viennese Comedy
AMERICA'S MOST POPULAR STAR AND LOS ANGELES FAVORITE
FAY BAINTER in CAPRICE with REGINALD OWEN LILY CAHILL ★ MATINEES WED. & SAT.

"Tondelero," Siren of the Gold Coast, and her great supporting cast, soon sail never to return. To you who have not yet witnessed this titanic struggle of brute passions, and heard its haunting music, we say, HURRY!
White Cargo MOST SENSATIONAL DRAMA OF ALL TIME

BEN-AMI WINS FAVOR IN PLAY

'Samson and Delilah' Given at Biltmore

Pantomime and Symbolism in Drama Attract

Heavy Moments Lightened by Pleasant Comedy

BY EDWIN SCHALLERT

Vividly manifesting that universality of appeal which appertains to the true art of acting, Jacob Ben-Ami opened his series of repertoire productions last night at the Biltmore Theater with the modern tragi-comedy "Samson and Delilah," given in Yiddish. The noted New York star, who is famous also for his performances in English, is to be here for a limited engagement with frequent changes of bill during the period. "Samson and Delilah" will be repeated tonight, "Green Fields" will follow Tuesday, while "Jew Suss," "Out of the Beyond" and "Nora" ("The Doll's House") are other plays listed for presentation.

Ben-Ami is a distinguished and fascinating interpreter. It needs no complete knowledge of the language in which he plays to determine that. The resemblance of the Yiddish to the German is sufficient to provide the clue to nearly all that goes forward on the stage for those who know the latter tongue, and even without that understanding one will find the Ben-Ami portrayal interesting, because it is rich in pantomimic nuances, and finely shaded expression.

His first play, "Samson and Delilah," involves no extreme plot complexities. There is a certain symbolism in the idea as employed that might elude the casual and uninitiated observer, but the drama itself, a simple triangle, and also the embellishing comedy, are sufficiently conveyed in the stage action.

Heights of amusement are achieved during the rehearsal for a play in the second act, where a young thespian frenziedly overacts his role, and all but sings it in the impassioned climaxes, much to the dismay of the author. In contrast to this is the pathetic impression that Ben-Ami conveys when during his effort to perform the same role, he discovers definitely that his wife is in love with another man who is looking on at the preparations for the play. In the third act there comes a note of tragedy similar to that in Tolstoi's "Redemption," the dejected Ben-Ami removing himself from the path of the two lovers, and their future happiness.

Without its psychological suggestion, "Samson and Delilah" is the bare skeleton of a plot. However, I am told by those more familiar with the inner meanings of the lines than myself that there is a symbolical import to the character of Samson as related to the hero of the play — the poet, who finds inimical forces working against his spirit in the stage artist (Delilah) and the public (the Philistines.) The play ends with the author's pessimistic dictum "but poetry must die."

In a way, it is regrettable that Ben-Ami is giving no plays in English during his stay here, although a great interest will attach to his present repertoire. In the genuineness, the dramatic emphasis, and the feeling and earnestness that he brings to his portrayals he evinces a notable artistry. His technique is so clear-cut that one can grasp the significance of his work at virtually every point, and a printed synopsis in the program renders an appreciation of the plays themselves very possible.

There were very competent performances last evening by Berta Gersten as the wife of the poet, Isidore Cahser as the wealthy antique dealer who is the woman's "patron," and Anatol Vinogradoff as the young actor. Most creditable too was the work of Mark Schweid as the director of the theater, Joseph Greenberg as the promoter, Joseph Greenberg as the propmter.

"Caprice" Will Terminate Run in Two Weeks

Owing to the fact that Fay Bainter must shortly return to New York to start rehearsal for her fall metropolitan season, announcement is made by the Belasco Theater management that the last two weeks of the Los Angeles engagement of "Caprice" will start with tonight's performance. The final performance will be given July 12, next.

"Caprice" is said to have the distinction of being one of the outstanding comedy hits of the local season. So enthusiastic and hearty has been its reception that Belasco and Curran, the producers, are now planning to present another during the fall season, it is announced.

New War Play Presented Here

"Paths o' Glory," a psychic war play by Wallace Starke, was acted last night at the Figueroa Playhouse. The presentation was sponsored by Quentin Roosevelt Chapter, No. 5, Disabled American Veterans of the World War, and aimed to show the futility of war.

The play opens in a shell hole, and ends in a German dugout. The latter is supposed to be equipped with enough machinery to blow up the whole Western Front.

Le Roy Mason, leading man, was unable to appear last night because of illness. Among those in the cast were Colin James, Wallace McFarland, Paul Panzer, Bert Sprotte, Ernest Erskine, Ruth Hill. William H. Strauss directed.

SPEAKS GERMAN

William Bakewell has turned linguist. Universal has recalled him to enact the same important role in the German version of "All Quiet on the Western Front" that brought him universal commendation in the American version.

Actress Resumes Stage Career

Lillian Rich

Who is remembered chiefly for her roles in the days of silent motion pictures, plays an important part in "Subway Express," a stage drama, starting at the Mason Theater tonight.

CELEBRATION PLANNED

Still maintaining its reputation of being one of the most consistently successful stage playhouses in Los Angeles, the El Capitan Theater is preparing for a gala celebration for the third anniversary under the Henry Duffy banner, according to the management.

Indicative of the growing success of the El Capitan, box-office records of the first two years were smashed during the past season by "She Couldn't Say No," starring Charlotte Greenwood, which ran for thirteen weeks. "The Shannons of Broadway" came in a close second during the second year with a run of twelve weeks, while "Pigs" and "New Brooms" are two successes of the first year with records of eleven weeks.

Since the opening of "Laff That Off" on July 14, 1927, which signalized the beginning of Duffy's regime, the El Capitan has never been dark to theatergoers, even for a single performance while changing attractions.

In addition to bringing to Hollywood outstanding Broadway plays, with members of the original casts, Duffy has also engaged numerous stage stars of national reputation to appear in his productions at the El Capitan, thus giving local playgoers the advantage of seeing the outstanding personalities of the stage at popular prices.

During the first year under Duffy's management the El Capitan offered seven productions. "Laff That Off," which introduced himself and Dale Winter to local audiences, was followed by "What Ann Brought Home," "The Patsy," "Pigs," "Two Girls Wanted," "New Brooms" and "The Show Off." In the second year "The Baby Cyclone," "The Shannons of Broadway," "So This Is London," "Lightnin'," "Burlesque" and "Dancing Mothers" were the six plays which kept the El Capitan crowded for ten performances a week.

During the third year the producer offered a wide diversity of entertainment varying from the smart sophistication of "Let Us Be Gay" to the dignity and poignancy of "Abraham Lincoln."

Prominent among the guest stars were Lila Lee, Robert McWade, Louis John Bartels, Natalie Moorhead, Lucille Webster, James Gleason, Edmund Breese, Emma Dunn, Hal Skelly, Belle Bennett, Ben Bard, Dale Winter, Charlotte Greenwood, Bryant Washburn, Frances Starr, Frank McGlynn, Tom Moore, Kay Hammond, Ben Lyon, Mary Boland, Violet Heming, Bert Lytell, Jason Robards, Harrison Ford and Lawrence Grant.

Attractions which will maintain the same high standards are promised to follow the current comedy, "Nancy's Private Affair."

LON CHANEY TO TALK IN NEW FILM

"Unholy Three" Boasts Capable Supporting Cast and Director

Lon Chaney's first talking picture, "The Unholy Three," is the new Metro-Goldwyn-Mayer attraction to be offered Loew's State Theater patrons Thursday.

Chaney, one of the last of the great stars to yield to the microphone, not only assumes many different faces in his new role but also affects five different voices. The new mystery drama, directed by Jack Conway, finds the star in the role of a sideshow ventriloquist who becomes involved in a plot with a midget and a giant.

Lila Lee, John Miljan, Elliott Nugent, Ivan Linow, and other capable players make up the supporting cast. Lawrence Tibbett in "The Rogue Song" is the current film.

William Hart Given Ovation at Grauman's

One of the most popular screen players of his day, William S. Hart, the "two-gun" western star, came out of a five-year retirement Saturday night and was given a tremendous ovation at Grauman's Chinese Theater in Hollywood.

Hart, seemingly deeply affected by the storm of applause which greeted his introduction by Roscoe Arbuckle, another former favorite, was forced to stand for approximately five minutes before the house quieted down. Simply and with feeling he responded with a talk about fifteen minutes in length, paying tribute to Sid Grauman, whose first theater in Los Angeles he opened thirteen years ago.

Expressing his appreciation to those who have kept faith with him through the years, Hart touched upon his return to the limelight of the screen only by reciting one of his favorite poems, "Echoes," by William Ernest Henley, in which the most familiar quotation is "I am the master of my fate; I am the captain of my soul."

Sid Grauman, responsible largely for bringing the former idol from his ranch at Newhall to meet his old friends and many new ones, presaged the occasion by having banners placed across Hollywood Boulevard, welcoming Hart back to the scenes of his former triumphs. The showman also brought out his choicest acts to add to the festivities.

Hart's last important appearance on the screen was in "Tumbleweeds" in 1925. Publicly he made no definite statement about returning to the talkies, but from authentic sources it is known that he is desirous of trying them out.

ANTICS OF EL BRENDEL MIRTHFUL

Swedish-Accented Funny Man Winner in 'Svenson's Wild Party'

BY E. S.

Those who like the frolicsome El Brendel (and who doesn't?) will find him occupying plenty of footage in "Svenson's Wild Party," and his antics, always dependable, insure the mirth that makes for entertainment in this feature at the Orpheum Theater. Marjorie White shares program honors in this picture, with William Collier, Jr., Frank Richardson, Miriam Seegar, Noel Francis, Yola d'Avril, Huntley Gordon and others in more important roles.

Brendel is cast a lady-killer—a butler who on his nights off becomes a stage-door Johnny, and most of the plot is concerned with his effort to keep up the masquerade, when the show girls he has gotten acquainted with, come to the estate of the man for whom he works, to put on their songs and dances.

Of course, there is a love story in the picture, too, if you want to bother about that, and there is also a sort of musical revue. Indeed, I believe that this picture once started out to be a movie follies show. But then, one should worry about that when the comedy is the real divertissement.

The high spots occur when Brendel, in his effort to hide his identity as servant, has to stay seated on a bowl of cracked ice while engaged in a romantic tete-a-tete with an attractive actress, and again when he and Marjorie White have a rough-and-tumble love scene that is reminiscent of the monkeyshines of Joe E. Brown and Winnie Lightner in "Hold Everything." The laughter was continuous during the latter episode.

Considerable effort and money was apparently lavished on the song and dance scenes in "Svenson's Wild Party," but the results scarcely show very glitteringly on the screen, and the plot would be dull indeed were it not for the highlights of mirth, crude though some of these may be. Several rather comic songs are introduced during the film, and various of the principals give very creditable portrayals.

A Mickey McGuire short comedy, in which the old-time chase is rather magnificently revived, is an agreeable addition to the program, and a scenic provides attractions.

BOOK RIGHTS SOUGHT

Universal, it is reported, is negotiating for the film and dialogue rights to Wallace Smith's novel, "Tiger's Mate," which proved a popular seller several years ago.

TIERNEY COMPOSING

Harry Tierney, R.-K.-O. composer, is completing work on "Heart of the Rockies," a musical play to star Everett Marshall, Metropolitan Opera baritone.

SPECIALS TO BE OFFERED AT WARNERS

'Nancy From Naples' First Film on 1930-31 Schedule for Hollywood Theater

In addition to the new policy of Larry Ceballos revues which return to Warner Brothers' Hollywood Theater Friday comes the announcement that the new 1930-31 Warner Brothers and First National special productions will have their world premiere showings at the Hollywood theater.

The first of these is "Nancy From Naples," adapted from the New York stage piece, "See Naples and Die," with an all-star cast headed by Irene Delroy, Charles King, Olsen and Johnson, Lowell Sherman, Lotti Loder, Noah Beery, Vivienne Oakland and Charles Judels.

It was this picture that won Irene Delroy, stage favorite, and the comedians, Olsen and Johnson, three-year contracts to star in future productions. "Nancy From Naples" also serves as the motion-picture debut of Lotti Loder, Viennese comedienne.

NEW STAGE FARCE DUE AT MAYAN

'Molly Magdalene' Begins Run Tonight; Celebrities to Attend Premiere

"Molly Magdalene," new comedy drama by Crane Wilbur, opening at the Mayan Theater tonight, is the initial production effort of Al Rosen, and many screen stars, producers, directors and authors will attend the premiere, it is reported.

Bert Wheeler, Robert Woolsey, Marilyn Miller, Skeets Gallagher, Leon Errol, Vivienne Segal, Edmund Breese, Regis Toomey, Richard Arlen, Jobyna Ralston, Harry Green, James Hall, Merna Kennedy, Wesley Ruggles and others have made reservations.

"Molly Magdalene" is a story of a Broadway burlesque troupe that lands on a Kansas farm after a train wreck. Prominent in the cast are Wynne Gibson, Crane Wilbur, Georges Renavant, Hedwiga Reicher, Cornelius Keefe and others.

Spanish Film Scores Hit at Warner House

BY SALVADOR BAGUEZ

The indefatigable Mexican bandit—as a hero—rode forth in all his glory on the screen of Warner's Downtown Theater, last Saturday midnight, in the form of "El Hombre Malo," the all-talking Spanish version of "The Bad Man." He cast a spell over a capacity audience that cheered this new impersonator of the late Holbrook Blinn's famous creation, in the person of Antonio Moreno

First National should be congratulated for having made such a fine contribution to the growing list of Spanish talkies, for this is one that truly merits approval. Mr. Moreno emerges an entirely new personality as the suave and dashing Pancho Lopez. He should captivate the ladies with his elegant and authenic costume of a "charro."

Being a Spaniard, he was called upon to speak his lines in the style of the Mexican regional character he interprets. Due credit for Mr. Moreno's successful performance was given by the star himself to Daniel P. Rea, an experienced Mexica actor of note, whom the producers obtained for him. Mr. Rea worked with Mr. Moreno for several weeks teaching him the correct pronunciation.

The second best performance in the picture belongs to Andres De Segurola, who excels in an outstanding character part of an invalid. The picture sets a slow tempo at the start, due undoubtedly to the belated entrance of Mr. Moreno, after whose appearance the pace increases gradually to the end.

The supporting cast includes Rosita Ballestero in the leading feminine role; Juan Torena in the juvenile lead; Roberto Guzman, whose interpretation of the villain is a feature of the production; Manuel Conesa, Delia Magana in a comedy part; Carlos Villarias and others.

The adaptation was done by B. Fernandez Cue, whose perfect understanding of Mexico with its regional characters and the Spanish language in general, enabled him to make an excellent job of it. The general direction was under the care of William McGann.

The Latin-American countries and especially Mexico should rejoice when they view this picture which, made in Hollywood, depicts their gay caballeros as true-to-life sympathetic heroes.

Byrd Picture Attracts Women to Paramount

Marked feminine appeal is noted by the large number of women attending the Paramount Theater's current attraction, "With Byrd at the South Pole." Something of the daring adventure, the pathos, the suspense and hearty humor captured in these ten reels that represent two years of life in an unknown land, holds a particular appeal to those who respond to deeds of daring.

Filmed entirely at the "bottom of the world" by two Paramount cameramen who accompanied Rear-Admiral Richard E. Byrd on the expedition, "With Byrd at the South Pole" is considered one of the most unusual pictures ever produced.

Not only is the commander's actual flight over the Pole vividly portrayed, but the intimate lives of the men, isolated from all outside civilization, are re-created on the screen.

SCENARIST RECOVERS

Bradley King, who recently completed the screen version and dialogue for "Adios," which First National is to produce with Richard Barthelmess in the starring role, has moved to her beach home for several weeks.

ALWAYS COOL AND COMFORTABLE
FOX WEST COAST THEATRES
DAYLIGHT SAVING
Will ruin the farmer . . . Wake you up one hour earlier . . . Send you to bed in the heat of summer evenings . . . And tell the world California hasn't enough sunshine!

LOEWS STATE
BROADWAY AT SEVENTH
The $2 Sensation NOW AN EVEN GREATER HIT AT POPULAR PRICES!
He took what he pleased—And pleased what he took!
LAWRENCE TIBBETT
THE LOVER DIVINE · THE SINGER SUBLIME
ROGUE SONG
Special Scenes: L. A. Shriners' Band and Delegation at the Shrine Convention — Toronto!
35c TO 1 PM
On the Stage BARTO & MANN Starred in "IDEA IN BLUE" GEORGIE STOLL'S BAND CALIFORNIA'S OWN
Fanchon & Marco Ideas

FOX CRITERION
GRAND at 7th
THE BIG HOUSE
WITH CHESTER MORRIS WALLACE BEERY LEWIS STONE ROBERT MONTGOMERY LEILA HYAMS GEORGE F. MARION J. C. NUGENT
DIRECTION GEORGE HILL
M-G-M Cosmopolitan Production
HE SINNED—but SHE, too, PAID the Price!
For when men hate . . . and fight—and pay . . . Women—innocent . . . trusting . . . must also pay the price! And pay . . . until love can come through!
35c TO 1 PM

PANTAGES HOLLYWOOD
DIRECTION FOX WEST COAST THEATRES
HOLLYWOOD BLVD. & VINE STREET
TO HIM—a Saint! TO OTHERS—a Sinner!
Scrip
On the Stage "COUNTRY CLUB IDEA" SLIM MARTIN & Pantages Band
Fanchon & Marco Ideas
Nancy CARROLL "The DEVIL'S HOLIDAY"
DIRECTED BY EDMUND GOULDING

FOX BOULEVARD
100 STARS in HAPPY DAYS
FOX MOVIETONE STAR SPANGLED ROMANCE

WEST COAST TALKIE THEATRES
RITZ GARY COOPER "The Texan" Fay Wray
FIGUEROA RICHARD DIX "Lovin' the Ladies" Lois Wilson
UPTOWN GARY COOPER "The Texan" Fay Wray
WESTLAKE REGINALD DENNY "One Hysterical Night"
EGYPTIAN EDMUND LOWE "The Bad One" DOLORES DEL RIO
FILMARTE SILENT PICTURES ONLY 1228 VINE ST.
Historically . . . A Continental Cinema Triumph—Masterpiece! "THE CHESS PLAYER"
Also! "THE FALL OF THE HOUSE OF USHER"

ERLANGER'S MASON TONIGHT
SEATS NOW!
SUBWAY EXPRESS
NOVEL! EXCITING! THRILLING! Original Production—Cast of 45

ERLANGER'S BILTMORE
NOW PLAYING
8 Performances Only 8
YIDDISH ART THEATER PLAYERS with BEN-AMI
TONIGHT — SAMSON & DELILAH

GOLDEN TEXT OF SCRIPTURE CITED IN FINAL SERMON

Dr. John Snape, Who Will Sail Soon for Holy Land, Bids Baptists Farewell

Preaching his last sermon before sailing for Palestine and declaring that it is the sermon he would preach if he knew it were to be his last sermon on earth, Dr. John Snape at Temple Baptist Church yesterday discussed the statement and promise contained in the "Golden Text of the Bible."

Quoting John 3:16, "For God so loved the world that He gave His only begotten son that whosoever believeth in Him should not perish, but have everlasting life," Dr. Snape said that this text epitomizes the Gospel, "lays bare the heart of God and leaves nothing more to be said concerning the source, the end and means of salvation."

"Love unreciprocated becomes lonesome," said Dr. Snape. "God loves us that He may have our love in return. Spurn His love and there will come a time when you cannot claim His love. In hell God pities every man, but no man there can claim His love. The incarnation reveals the nature of Christ, the crucifixion the love of Christ, the resurrection the power of Christ, and it takes the power of Christ to make the love of Christ effective."

JEWS ADDRESSED BY DR. JULIUS LEIBERT

"Zionism" was discussed by Dr. Julius A. Leibert yesterday at Temple Immanu-El. Rabbi Leibert spoke in part as follows:

"Zionism to the American Jew is more than a political consideration. It is, to him, both a religious and psychological ideal. Through its means he hoped to salvage millions of his brethren in the lands of oppression; and he also strove to enrich his own religious life by linking his future aspirations with the land that cradled the great religions of the world. In England's latest edict against Jewish immigration to Palestine the American Jew cannot help but see a deliberate flouting of his fondest dreams and visions. The American Jew, however, is hopeful that this edict may not be permanent."

PASTOR EMPHASIZES VALUE OF DETAILS

"Devotion to Details" is the theme of a sermon preached yesterday by Dr. George Dorn at Hollywood Lutheran Church. Dr. Dorn said in part:

"If there is anything in the ministry which has been overlooked by many pastors as of little or no value it is devotion to detail. As a pastor, may I urge all my fellow-pastors to be devoted to detail, however insignificant it may seem. Does a surgeon neglect detail? Life hangs on a thread. Ministers have work as delicate as that—eternal interests hanging on threads. Let them carry to their spiritual surgery the same delicacy of touch and thoroughness of knowledge utilized by the surgeon and there will be fewer ministerial failures."

MINISTER DISCOUNTS TERRORS OF DEATH

"There is no terror in death," said Dr. Sheldon Shepard in his sermon yesterday at First Universalist Church. "The worst possible condition that death can mean is a final sleep. Sleep holds no terror. It is sublime, restful, peaceful. If death is not a sleep, but is a passage of the personality to another world where all the dead are, how wonderful and glorious it is! None should be afraid of death. In itself it is easy, many a time, the release from pain and terror. The prevalent fear of death, sad to say, has come from the unwarranted teaching of a barbaric conception of God, salvation and religion. The terrors of everlasting punishment and unending pain vanish before the modern conception of a just and loving God."

LESSON-SERMON ON CHRISTIAN SCIENCE

"Christian Science" was the subject of the Lesson-Sermon yesterday in all Christian Science Churches, branches of The Mother Church, The First Church of Christ, Scientist, in Boston.

One of the Scripture selections in the Lesson-Sermon presented the promise of Christ Jesus delivered shortly before the ascension, "And these signs shall follow them that believe; in my name shall they cast out devils; they shall speak with new tongues; they shall take up serpents; and if they drink any deadly thing, it shall not hurt them; they shall lay hands on the sick, and they shall recover."

A correlative passage from the Christian Science textbook, "Science and Health with Key to the Scriptures," by Mary Baker Eddy, stated: "Whoever reaches the understanding of Christian Science in its proper signification will perform the sudden cures of which it is capable; but this can be done only by taking up the cross and following Christ in the daily life."

FLAWS OF HUMANISM CITED BY SPEAKER

"The New Humanism" was discussed yesterday by Bramachari Nerode in his sermon at Mt. Washington Center. The speaker said in part:

"Some thinkers, calling themselves humanists, think that the law of measure, law of proportion, and the law of control have to be exercised in human behavior to bring man back to himself. Religion must be a militant force in life that will intermingle with the whole of life. It must lend to the free will the wings of faith and hope. Human success has to be based on something beyond mortal success and failures."

BAPTISMAL RITUAL DEFENDED IN SERMON

A sermon on "True Baptism" was preached yesterday by Swami Dhirananda at Figueroa Playhouse. Excerpts from the discourse follow: "The baptismal ceremony is simply a form, there is nothing in it that makes man spiritually fit immediately, yet the psychological influence it exerts through human or natural associations has elevated many a man. Visible matter is baptized with an invisible force, hence it moves and transforms itself. We are baptized by life with experiences, hence we grow."

RULES FOR HAPPINESS OFFERED BY MINISTER

Discussing "The Way to Be Happy," Dr. Bruce Brown, in his sermon yesterday at South Park Christian Church, offered his hearers the following rules to observe for the attainment of happiness:

"I will not allow my mind to be driven like a ship in a storm without pilot or rudder. I am going to expect health and success and be prepared to meet any adversity with fortitude. I am going to talk cheerfully to my friends and happily about them. I am going to give my body and soul a daily sun bath. I am going to use the time that I have been spending in regrets planning good things for the future. I will steadily hold fast to the faith that truth and goodness shall eventually triumph in all things. I will not, without clear evidence, attribute evil motives to anyone, not even to those who seem to dislike and oppose me. I am going to keep my face clean from both dirt and scowls. For five minutes before rising I plan good things and pleasant words for all the day. I will spend a few minutes each day with some great soul, some mighty prophet who thought beyond pelf and wealth. I will look forward to death with the firm conviction that it will be as pleasant as sleep when the day's hard task is well finished."

TRAFFIC ZONE TO EXPAND

Notwithstanding expressed disapproval of the step by the Police Commission, the City Council has instructed the City Attorney to prepare an amendment to the traffic ordinance to extend the boundaries of the Central Traffic District.

The extension ordered is from Figueroa street, along the south side of Ninth street to the west side of Bixel street, along the west side of Bixel street to the north line of Sixth street, along the north line of Sixth street to the north line of Fifth street at Beaudry avenue, along the north line of Fifth street to the east line of Figueroa street, and along the east line of Figueroa street to Ninth street. Special traffic regulations apply in the district.

Chickens Fail as Guide for Life of Bliss

When Jacob E. Hoffman, egg rancher, noticed that his mated roosters seemed happier and more contented than his unmated ones, he took a page from the book of nature and wrote to a matrimonial agency, he testified at his divorce trial in Superior Judge Westover's court.

In due time Mrs. Jennie Orrill entered his life, becoming Mrs. Hoffman. Instead of crowing contentedly like the mated roosters, however, Hoffman's voice became still and small with domestic grief. For Mrs. Hoffman, according to her husband's story, not only refused to gather eggs, as she had promised before marriage, but insisted on going joyriding in the family flivver.

Judge Crawford told the plaintiff that he went into matrimony with his eyes open, and that if given a divorce he probably would write to the same agency again, instead of sticking to his trapnests. So the decree was refused.

Social Science Group to Honor Kansan Founder

Prof. Leroy Allen, dean of the Southwestern College at Winfield, Kan., and founder of Pi Gamma Mu, national social science honor society, will be a guest of honor at a State convention of the society today. Prof. Allen, who is national president of the society, will speak on the afternoon program at the Biltmore.

At 6:30 p.m. a banquet will be held at the Biltmore and well-known college men will attend. Prof. Allen is making a tour of eleven western States in behalf of the society which he founded in 1924. Since then the organization has established twelve chapters in as many universities. The purpose of the society is to popularize the scientific study of social problems.

HEARING OF PROTESTS TO TAKE PLACE TODAY

Opening and widening proceedings which may be completed during the ensuing year and be followed immediately by the starting of improvement proceedings include the Tenth-street project, North Figueroa-street extension and the extension of Spring street from Temple street to Sunset Boulevard. It also is expected that the contract for enlarging the seating capacity of the Coliseum may be awarded.

Protests are scheduled to be heard by the City Council today against the ordinances of intention for the improvement of the streets in the Sixty-eighth-street and Denker-avenue improvement district and for the installation of lights on Magnolia Boulevard between Cahuenga Boulevard and Tujunga avenue. The Council also is scheduled to hear appeals against the confirmation of the assessments for the improvement of Lantana Drive between Singer street and Church street.

CITY LEADS IN NEW VENTURE

Mark Set in Model Plane Activities

Gilbert Westphal Develops Novel Craft

Member of Los Angeles Times Playground Aircraft League shows miniature rocket-ship known as the "flying wing."

LOS ANGELES now is believed to be the outstanding center for miniature aircraft activities. Not only has the Los Angeles Times Playground Aircraft League enrolled more boys in its special aircraft clubs than have been enrolled in any other city, but its leaders originate and develop designs of model planes which are copied by other boys and club leaders throughout the Southland.

One of the unique and striking designs ever developed was created by Gilbert Westphal, 8215 Romaine street, a member of the Queen Anne Playground Aircraft Club. His model is known as a "flying wing" and receives its propelling power from a specially designed rocket contained beneath the wing. The airplane has no motor or propeller. It might be the forerunner of the airplane of the future, so little resistance does it offer to the air while in flight. It weighs but seven and one-half ounces, ready to fly.

The Times Playground Aircraft League publishes instructions on the design, construction and flying of model planes in the junior section of the Los Angeles Times every Sunday.

Tickets to be Sold Thursday for Arts Fiesta

Tickets for the "Fiesta of the Arts," sponsored by Veterans of Foreign Wars, and to be given at the Hollywood Bowl July 16, will be placed on sale here Thursday, according to announcement made by the veterans' organization yesterday.

Tickets may be obtained at the Owl Drug Company store, Sixth street and Broadway, and Lloyd Mitchell Ticket agencies.

Calmon Luboviski, violinist; Gennaro Barra, tenor, and Lisa Roma, soprano, will appear on the program. Luboviski will appear with his violin choir. Others will be Charles Wakefield Cadman, composer; Billy Lennon, boy tenor; Homer Grunn, composer-pianist; Tudor Williams, baritone; the Aeolian Harp ensemble with Elizabeth Hughes, and an Ernest Belcher ballet of premier dancers.

FORMER BANK TELLER FACES PENALTY TODAY

Otho W. Arnold, formerly teller of the Pico and Bronson branch of the Citizens' National Trust and Savings Bank, is to appear today before United States District Judge McCormick for sentence on a charge of misapplication of bank funds.

Arnold pleaded guilty to the charge, admitting that he had misapplied about $5900 of bank funds. He has been released on bail of $5000.

Universal Film to Place Less Stress on Sound

Indications that the motion-picture industry is preparing to revert back to silent sequences in future productions, placing less stress on audible dialogue, are given by the announcement of Carl Laemmle, Jr., of Universal Studios, of a radical change of policy.

The pictures now in preparation will abandon dialogue in a considerable degree in favor of the old method of pantomimic action, according to Laemmle. While dialogue will be used where it can be most effectively employed, and sound effects will be introduced to heighten realism when necessary, much footage will consist of drama told as it was before sound became an adjunct of the cinema.

Universal is convinced, according to Laemmle, that in the attempt to adopt the technique of the stage the pictures have lost some of the fine quality that earned them the favor they enjoyed prior to the sound era.

WHY THEY DIDN'T KISS

Divorce court judges can best accomplish good deeds by reconciling battling couples who may appear before them, Superior Judge Westover believes. And so, when Helen and William Baker went to have a back-alimony matter adjusted, Judge Westover said:

"Why don't you two kiss and make up, and get married again and give this child a home?" Baker blushed. "That would be against the law," he said. "I'm married again." "Proceed with the evidence," said the court.

HAVE A CARE, LEURESTHES!

Closed Season at End for Tenuis Family Members, Otherwise Grunion

Beginning tomorrow care will have to be exercised by the leuresthes tenuis, otherwise grunion, for the closed season when they may not be caught by fishermen ends then.

Since April 1, when the closed season began, the playful little fishes have been numerous at local beaches. Carried in on one wave, they deposit their eggs in the sand and eight or ten days later the tide carries the eggs out to sea, where they hatch.

DAVID SELZNICK AND BRIDE ARRIVE HOME

Mr. and Mrs. David Selznick returned to their home in Hollywood last night after a honeymoon trip that has taken them across the United States and into many countries in Europe, including a stopover in Washington, where they weer entertained by President and Mrs. Hoover. Selznick, who is executive assistant to B. P. Schulberg, the general manager of West Coast production for Paramount, was married to Miss Irene Mayer, youngest daughter of Louis B. Mayer, in April. Immediately following the ceremony, they left on a two-month honeymoon.

New Bay City Appeals Co to be Ope

Los Angeles' Appellate ment of the Superior Court the model for a similar which San Francisco will month. Superior Judge the Bay City has been on the Appellate Department during the past week first-hand information workings.

"Your Appellate Department proved so effective that the council sent me here to operation," said Judge have been designated judge of our Appellate which was created creation of our new courts, which begin July 1, next."

Moving Traffic Lights Urg

"Follow the green is a slogan known to subway travelers.

A. B. Wiser, Sr., of Los would adopt the slogan the idea in solving this fic problems. He would lights traveling, too, at pace with the traveler.

"A series of red and would be strung on the of each street," he said. would be controlled by a vice. Cars would enter and travel green section the speed the lights travel there would be a block of for cross-traffic."

Mr. Wiser thinks, with timing, this would than the present system.

THAT LITTLE "PASTEL SILK" NEED COST YOU VERY LITTLE

—because 62 exquisite summer garments, in broken sizes, are to be closed out at one price

$49.50

—every day we learn something of value interest on that busy fashion floor, the second—but it can not always tell this wonderful story—

—pastels everyone favors, for so much less than they are worth—but summer advances and while sizes 16 to 42 are included collectively, they are not all in each group—

—*therefore:*

5 pastel silk suits, that were 98.50—*are now 49.50*

2 pastel silk suits, that were 69.50—*are now 49.50*

5 pastel silk dresses, that were 125.00—*are now 49.50*

15 pastel silk dresses, that were 95.00—*are now 49.50*

10 pastel silk dresses, that were 89.50—*are now 49.50*

12 pastel silk dresses, that were 75.00—*are now 49.50*

9 pastel silk dresses, that were 69.50—*are now 49.50*

4 pastel silk dresses, that were 59.50—*are now 49.50*

The French Rooms—Second Floor

BULLOCK'S WILSHIRE

DOUBLE YOUR BRIM

—and you then double your chic

—paris says so—and paris has a way of knowing—therefore these double brims at bullock's-wilshire, one each from the three millinery sections—sports, collegienne, general

—clever little uplift double brim with the flat forehead line achieved with ribbon (sportswear) 19.50

double brims in the manner of agnes, patou and alphonsine

—youth—vivacity—in this collegienne double brim, with its very shallow crown (collegienne) . . . 19.50

—tucks take on a medallion intent and the double brim carries the 'way round (general) 19.50

Wilshire Boulevard at Westmoreland *Fitzroy 5212*

BULLOCK'S WILSHIRE

A SPORTSWEAR'S STEPS INTO A VALUE

—with 100 new silk sports dresses—ready for your choosing at a new low price

$25

—whatever did we do before these casual sports dresses came on the horizon—no matter, we wear them now—for almost any but the most formal occasions!

sportswear dresses in shirting stripes

$25

—those jolly, natty little stripes that are not ashamed of inspiration taken from a man's silk shirts—these exceptional at their price—25.00

sportswear claims its own pastels

$25

—informal, always ready for the semi-active hour—a nicety of detail in these that pleases as it surprises at the eventful price—25.00

the "print" that is all summer

$25

—you know, those gay little affairs that tuck away so snugly in the week-end bag and shake out fresh as a daisy, truly lovely at 25.00

sportswear—street floor

New Bay City Appeals Cour to be Opene

Los Angeles' Appellate Depa ment of the Superior Court is the model for a similar tri which San Francisco will open month. Superior Judge Johnson the Bay City has been sitting on the Appellate Department during the past week to first-hand information as to workings.

"Your Appellate Department proved so effective that the judi council sent me here to study operation," said Judge Johnson. have been designated judge of our Appellate Departm which was created following creation of our new Mu courts, which begin functi July 1, next."

Moving Traffic Lights Urge

"Follow the green (or red) lig is a slogan known to New Y subway travelers.

A. B. Wiser, Sr., of Los Ange would adopt the slogan but amp the idea in solving this city's tr fic problems. He would have lights traveling, too, at the pace with the traveler.

"A series of red and green lig would be strung on the right of each street," he said. "Th would be controlled by a timing vice. Cars would enter the sys and travel green sections only the speed the lights travel. Th there would be a block of red lig for cross-traffic."

Mr. Wiser thinks, with prop timing, this would work bet than the present system.

YEAR'S
VALUE

L LEASE TEST E TOMORROW

Suit Attacks Venice Drilling Project

Asks Injunction on Beach Invasion

y to Property Values Charged in Plaint

right of the city to grant for the oil exploitation of lands off a long stretch public beach between Park and Playa del Rey will tomorrow when Superior Hanby starts a hearing on ction suit filed by Lewis ator, and owner of a Venice home near one end of the the proposed leasing.

suit comes up for formal tomorrow at 10 a.m. It to enjoin the City Recreation Playground Commission and officials from leasing the lands oil wells. The request for ction states that the pro- which has been much dis- before the City Council, Porter and elsewhere, would the Act of 1917 defining tide- as well as the Act of 1905 by control of the lands in ques- was conveyed from the State city of Venice, which now is of Los Angeles.

contemplated lease, according charges set forth in seeking manent restraint against the mmission, will seriously im- the value of the Stone prop- and will constitute a public in addition to spoiling the view. Members of the com- are to appear before Judge in answer to citations to cause as to why they should tain from granting the per- ght by oil exploiters.

ANES PLEA VED BY BOARD

application for a gas pipe line numerous streets in Venice to gas for wells in practically area now being drilled or drilled for oil, presented by the y Oil and Refining Company, been approved by the Board of Utilities and Transportation. franchise sought is for twenty- years. No permanent pavings be disturbed.

route desired is on Strong's from Washington street to -fifth avenue, Canal Court Thirty-fifth to Esplanade, to the intersection of Forty- avenue, First alley south from ngton street from Strong's 150 feet easterly, Thirty-sec- Thirty-third and Thirty-fourth from Ocean Front Walk easterly to Strong's Drive, -sixth, Thirty-seventh, Thir- and Thirty-ninth avenues easterly from Ocean Walk and Esplanade to its easterly Fortieth, Forty-first, Forty-sec- Forty-third and all avenues up -ninth avenue from the Es- easterly to the termini of avenues at the Los Angeles city y, and including a number and right to use city-owned crossing Lot R of the Silver Tract at Forty-third to Fif- avenues.

rectors for Annual Bowl Jubilee Named

der the direction of Louis Sil- the Vitaphone Orchestra of 100 cians from the Warner Broth- studios will play for the annual ummer jubilee at Hollywood Wednesday.

thur Kay, Fox studio musical tor, will wield the baton over orchestra for the presentations that film company, while Karl , Metropolitan Opera conduc- will direct for the appearance the Los Angeles Grand Opera .

ts for the jubilee are available special committee headquar- at 6780 Hollywood Boulevard, motion-picture studios and town theaters, and at all theater ticket offices.

ollum to Open Campaign Office

ffices for advancing the candi- of Fred W. Gollum for Super- of the Third District will opened in four different sections the city today, it was announced erday.

ollum is seeking the office now by Sidney Graves, and expects make an aggressive campaign. resides at 240 South Citrus ave- , and has made his home in Los les for the past twenty-one . He served one year on the Planning Commission and two as a member of the Police mission. He is a member of ywood Post, American Legion, a Mason.

LAPDOG'S DRINK BRINGS ARREST

Woman Makes Mistake of Permitting Pet to Use Public Fountain

Public drinking fountains not to be used by dogs, Lillian Bertness, 53 of age, of 3260 West teenth street, discovered she helped her lapdog a drink from one in hing Square. Citizens plained to Police Officer ter, who took her in ody and charged her with misdemeanor.

Before Municipal Judge Chambers Mrs. Bertness pleaded guilty. Her $5 fine suspended by the court she promised not to as- her dog to quench his from public fountains the future.

MRS. MEEKER TO BE RANCHER'S BRIDE

Melba J. Meeker

FRANK P. CROOK

Melba J. Meeker, divorced wife of Leo Meeker, Los Angeles banker, and Frank P. Crook, Whittier rancher, will be married at 10 a.m. today in Reno, Nev., according to an announcement last night.

Following the ceremony the couple will spend several months at various Nevada and California resorts and after a trip east will make their future home in Beverly Hills.

Among the guests who are to witness the wedding will be Mrs. C. D. Joslyn of Portland, Or., mother of Mrs. Meeker; Mrs. Georgia A. Hoss, also of Portland, and Mr. and Mrs. C. D. Perkins of Los Angeles. Mrs. Meeker's daughter, Miss Marilyn Marjorie Meeker, and her son, George Robert Meeker, and the two sons of the rancher, John Maynard Crook and Frank P. Crook, Jr., will also be present.

A suit asking $100,000 damages on the grounds of alienation of affections was brought by Mrs. Vina Crook, Crook's former wife, against Mrs. Meeker on January 3, 1929. The suit was settled out of court.

Mrs. Meeker was divorced from Meeker on April 29, 1929. On September 9, the same year, Mr. and Mrs. Crook were divorced. Both divorces were obtained at Reno.

Mrs. Meeker for a number of years has been prominent socially in Beverly Hills and Long Beach.

Frank P. Crook is the son of the late John Crook, who at the time of his death was vice-president of the First National Bank at Whittier. For a number of years Crook has been managing lemon and orange groves near Whittier and elsewhere in California, which were left to him by his father.

Bakman to Hear His Fate Today in Killing Case

Convicted of manslaughter for shooting Guy Wittson to death at a secluded spot on Dark Canyon Road on the night of February 25, last, Daniel Bakman is to appear before Superior Judge McComb at 10 o'clock this morning for sentence.

Bakman was charged with murder, but upon hearing the evidence, the jury returned a verdict of manslaughter, which carries a sentence of one to ten years in State prison. Bakman maintained that he shot in self-defense and not because of jealousy over his wife's affections, as the prosecution charged.

French Veteran Group Picnics

The annual picnic of the French Veterans of the World War was held at Whiting Woods Park, Glendale, yesterday with a number of city and county officials and well-known members of the French colony attending.

Among those who made speeches are Sheriff Traeger, Mayor Porter, L. N. Brunswig, president of the Francaise Alliance of Los Angeles; N. P. Bissonette, honorary president of the Cercle Frontenac, and Rene Portier, president of the French War Veterans of Los Angeles.

MONTHS BECOME YEAR

Don Williams, Negro cook serving a four months' sentence in Lincoln Heights jail on liquor charges, will have to remain there for a year, Municipal Judge Stafford has ordered. Williams, acting as janitor at the jail, was missing at roll call one night. He was found hiding in the captain's office with lights turned out. He had a pint bottle of liquor wrapped in an old rag in his pocket, the searching officers testified. He was fined $2000 and sentenced to serve one year after being found guilty of liquor possession.

ALASKA TOUR PLANNED

Under the direction of the D. F. Robertson Travel Bureau, the following Angelenos will leave July 14, next, sailing from Vancouver July 17, on the new Canadian liner, Prince Henry to Alaska: Mrs. Frank Hubbard Smith, Miss Janet Smith, Lowell Smith, Mrs. G. W. Lambourne, Miss Margaret Lambourne, Miss Virginia Lambourne, Mr. and Mrs. A. C. Bradie, Miss Margaret Clemens, Miss Mary McGill, Miss Charlotte Hendrickson, C. Ross, Mr. and Mrs. J. T. Martin and others.

JUMPER TRIES FOR HIGH MARK

Bert White "Bails Out" With Plane at Ceiling

Daredevil Falls Two Miles in Unconscious State

Record May be Broken Barograph to Show

Whether his second attempt to break the world's-record parachute leap was successful yesterday was undetermined by Bert White, local parachute expert, after he had jumped from a plane and landed safely near Lancaster.

Lieut.-Col. Roscoe Turner, who took White aloft from Aero Corporation of California Field, declared that the altimeter on the Lockheed Gilmore Lion "went haywire around 20,000 feet." Turner said it is possible that he took White high enough to better the mark of Capt. A. W. Stevens—24,-402 feet, set over McCook Field, Dayton, O.

The jumper left Turner's craft after the motor's carburetor began to freeze and the plane could climb no higher. One of his parachutes was opened automatically by a cord tied to the monoplane.

White left his oxygen equipment in the ship and lost consciousness during the first 10,000 feet of his earthward trip. He pulled the cord on a second Irvin pack at 1000 feet and came down gently near Muroc Dry Lake, a short distance from a road.

Gilmore, Turner's lion cub mascot, veteran of two transcontinental speed flights with the pilot, chewed in half his specially made oxygen breathing mask just before the take-off and had to stay on the ground. Nearly 20,000 persons were at the field to witness the attempt.

A barograph, strapped to White to record his maximum altitude will be sent to Washington for calibration. The jumper has probably bettered his own commercial mark of 19,997 feet, set a few weeks ago here on his first assault on Stevens's record.

CLAIM SENT COUNTY ON FRANCHISES

City Wishes to Collect $101,697.53 Paid by Rail Line Since Annexations

A claim for $101,697.53, asserted to have been paid erroneously to the county by the Los Angeles Railway on franchises, has been forwarded to the Board of Supervisors by the Board of Public Utilities and Transportation, on the ground that although the franchises originally were granted by the county the territory on which the lines operate has since been annexed to Los Angeles.

The claim points out that the Pacific Electric franchises contain a clause by which franchise money is paid to Los Angeles instead of the county, where the red lines operate on city territory.

The action of the board was taken at the request of the City Council on May 6, after the utilities board had reported that payments on franchises in city territory have been paid to the county erroneously, some of them since 1912.

The tabulated bill shows that Los Angeles Railway lines now operate on eleven streets where franchises were granted prior to annexation, as follows:

Sixth street, from Vermont avenue to Normandie avenue, first payments due in 1912; Sixth street, Normandie avenue to Wilton Place, due since 1912; Third street, Gramercy Place to Lucerne Boulevard, due since 1913; Eagle Rock avenue, Meridian street to Vista street, due since 1913; York Boulevard, Avenue 54 to 57, due since 1913; Pico Boulevard, Mullen avenue to Arlington avenue, due since 1913; Third street and Western avenue, due since 1913; Hoover street, Virgil avenue, Clinton street and Fountain avenue, due since 1913; Adams street, Arlington avenue to Thirty-Third avenue, due since 1915, and Third street, June street to La Brea avenue due for 1929.

No Parking on Second Street

Parking on Second street between Los Angeles and Hill streets will be prohibited at all hours after the passage of an amendment to the traffic ordinance which the City Council has ordered the City Attorney to prepare.

WILSON DROPS SUIT AGAINST LUPE VELEZ

Harry Wilson, publicity man, has agreed to dismiss his $14,000 suit against Lupe Velez, motion-picture actress, because of a settlement out of court, it appeared from records in the clerk's office yesterday.

Wilson sued to recover a percentage of Miss Velez's earnings he says she contracted to pay him because he obtained her work on a three-year contract.

MRS. McPHERSON WILL SPEAK AT CITY CLUB

Aimee Semple McPherson will give an address on "My Visit to the Holy Land" at the City Club at noon Wednesday. Holy Land costumes purchased by Mrs. McPherson will be exhibited. At noon today George H. Dunlop will speak on "Zoning for Climate." A meeting of the junior board of directors will be conducted today at 5:30 p.m.

FIRE-BUILDER DRAWS FINE

Failure to heed a warning to have a shovel and an ax while making a camp fire in a national forest cost M. W. Hardy of 304 South Westlake avenue, Pasadena, $25 when he appeared before Justice Gibbs of Pasadena.

Hardy was arrested by inspectors of the Angeles National Forest and is the first to be arrested on that charge in California. Although Hardy had a permit to build a camp fire, he failed, according to inspectors, to carry along a shovel and an ax.

SHIPPING NEWS AND ACTIVITIES AT LOS ANGELES HARBOR

BIDDING ON NEW SHIPS AWAITED

Panama Mail Gets Figures on Liners Tomorrow

Construction in Yards Here Reported as Prospect

Japan Line's Latest Addition Now Crossing Pacific

BY WALDO DRAKE

Interest of the Pacific Coast shipping industry tomorrow morning will be centered on Washington, where bids will be opened by the Panama Mail Steamship Company for construction of its four $5,000,-000 intercoastal express liners. The situation is of triple interest locally, because in addition to operation of the new liners out of this port to New York, George A. Armes, San Francisco shipbuilding wizard, will be present both as a technical adviser to Panama Mail and to bid for the ships' construction at this port by the Los Angeles Shipbuilding and Dry Dock Corporation, of which Mr. Armes recently became president.

Well-founded reports persist in shipbuilding circles that the four liners will be constructed in the Los Angeles yards by Mr. Armes, unless tenders of competing shipbuilders are surprisingly low. Other concerns reported to have submitted bids include the New York Shipbuilding Corporation of Camden, N. J.; the Sun Shipbuilding and Dry Dock Company, Chester, Pa.; the Newport News (Va.) Shipbuilding and Dry Dock Company, and the Bethlehem Shipbuilding Corporation, which would build the ships either at its San Francisco Union plant or at Fall River, Mass. Award of construction contract is scheduled to be made about July 15, next.

The new Panama Mail liners will be of 8000 net tons and will have a service speed of eighteen knots, plans having been drawn by Gibbs & Cox, naval architects of New York. They will replace the five small steamers now in the coast-to-coast passenger trade between San Francisco, Los Angeles and New York via Central American ports. As the new ships are commissioned San Diego will be added as a west-bound port of call.

MOTORSHIP KINAI MARU PROCEEDS FROM HONGKONG

First of six fast new motorships, the Kinai Maru left Hongkong yesterday to enter the freight run between the Orient and New York, with Los Angeles as the only Pacific Coast port of call. She is due July 29, next.

Five more sister ships will be filtered into the service before the end of the year, giving nine vessels on the run instead of six older ones as at present, and increasing the schedule from monthly to fortnightly each way. Retained on the run will be the steamers Hamburg Maru, Argun Maru and Hague Maru.

The new vessels are of 8400 tons gross, having silk rooms for 857 tons, refrigeration space for perishables, deep oil tanks for bulk oil cargo, and a magazine compartment for fifty tons of explosives. All have a speed of eighteen knots, but will be scheduled at fifteen. Accommodations also are provided for a few passengers.

The Dollar trans-Pacific liner President McKinley disembarked forty passengers from the Orient yesterday, and will embark as many before sailing back at noon today. A number of navy officers, assigned to Asiatic station, and their families and several school-teachers will take passage.

The famous old windjammer Centennial, built as a clipper bark at East Boston in 1875, celebrated her fifty-fifth birthday over the week-end by entering service as a recreation ship on the fifteen-fathom bank off Long Beach, near the gaming ships Monfalcone and Johanna Smith. Her new owner is reported to be E. R. Keef, Venice amusement operator.

The trim little 190-footer, one of the last of the Down East square-riggers still afloat, thus begins the final chapter of a colorful career. Until the late "Eighties" she sailed in the East Indies and Australian trades and later was bought by the Alaska Packers' Association, re-rigged as a barkentine and placed in the salmon trade. Several years ago she was purchased by First National Productions and camouflaged as a British man-o'-war for the battle of Trafalgar scene in "The Divine Lady."

Mrs. L. J. Gillespie, Long Beach philanthropist, whose Indian nativity has made her rich in oil holdings, will be one of the 125 passengers sailing for New York this evening aboard the Panama Mail liner Guatemala. Mrs. Gillespie has become a national figure through her work for the relief and education of American Indians.

The battleship Tennessee, assigned to Monterey for the Independence Day celebration, will leave the base this morning for that port via San Francisco. She will return to San Pedro next Sunday for duty as schoolship in the advanced five-inch gunnery training course, together with the U.S.S. Oklahoma. The Oklahoma, to spend the holiday at San Francisco, will depart for the Bay City tomorrow in company with the fleet flagship California, which will go to Oakland. The U.S.S. West Virginia, to spend Independence Day at Santa Barbara, will return from Crescent Bay on Saturday to begin gunnery training here.

UNITED STATES NAVY CRAFT IN PORT

Midnight, Sunday, June 29

TEXAS (flagship U. S. Fleet.)

BATTL EFLEET

CALIFORNIA (flagship.)

DIVISION 3

OKLAHOMA.

DIVISION 5

WEST VIRGINIA (flagship.)

TENNESSEE.

FLEET BASE FORCE

PROCYON (flagship.)

RELIEF (hospital ship.)

BRANT (minesweeper.)

TERN (minesweeper.)

ALGORMA (tug.)

WATER BARGE No. 30.

OIL BARGES Nos. 23 and 24.

AIRCRAFT SQUADRON

SARATOGA (carrier.)

*DUE TO ARRIVE

June 30—Cuyama (tanker) from San Diego.

June 30 — Holland (submarine tender) from San Diego.

July 2 — Neches (tanker) from San Diego.

July 3 — Arctic (supply ship) from San Diego.

July 5 — West Virginia (battleship) from Santa Barbara.

July 6 — Tennessee (battleship) from Monterey.

July 6 — Chaumont (transport) from San Diego.

*DUE TO SAIL

June 30—Tennessee (battleship) for San Francisco.

July 1 — California (battleship) for Oakland.

July 1 — Oklahoma (battleship) for San Francisco.

July 1 — Holland (submarine tender) for Lahaina.

July 2 — Cuyama (tanker) for Pearl Harbor.

July 2 — West Virginia (battleship) for Santa Barbara.

July 2—Neches (tanker) for San Diego.

July 6 — Relief (hospital ship) for San Diego.

July 7 — Procyon (supply ship) for Mare Island.

July 7 — Chaumont (transport) for San Francisco.

*Note — The above schedule is taken from the latest schedule issued by the Commander-in-Chief of the United States Battle Fleet.

SHIPPING

PASSENGER SCHEDULE
VESSELS ARRIVING

Berth

Monday, June 30—

Chetopa, Baltimore, Norfolk, Charleston, 8 a.m. 160
Siam, Copenhagen, Hamburg, Antwerp, 8 a.m. 51
Humboldt, San Francisco, 8 a.m. 88
Japanese Prince, New York via Newport News, 8 p.m. 188
Taranger, Buenos Aires via Para, 7 p.m. 230E

Tuesday, July 1—

Yale, San Diego, 2 p.m. 155
Admiral Farragut, San Diego, 8 a.m. 154

Wednesday, July 2—

Villanger, San Francisco, 8 a.m. 230E
Democracy, San Francisco, 8 a.m. 160
Vancouver, Antwerp, via Puntarenas, 8 a.m. 228E
Harvard, San Francisco, 10 a.m. 155

VESSELS SAILING

Monday, June 30—

President Grove, San Francisco, 3 p.m. 188
Pacific Grove, San Francisco, 5 p.m. 188
President McKinley, Orient via San Francisco, noon 232B
Admiral Farragut, San Diego, 11 a.m. 154
Guatemala, New York via Mexican and Central American ports, 5 p.m. 188
Amerika, Southampton-Hamburg-Hull-Newcastle and Copenhagen, 5 p.m. 52

Tuesday, July 1—

Chetopa, San Francisco, 5 p.m. 160
Taranger, San Francisco, 5 p.m. 230E
Siam, San Francisco, 5 p.m. 51
Humboldt, San Francisco, 7 p.m. 88
Japanese Prince, Orient (direct), 2 p.m. 188
Yale, San Francisco, 4 p.m. 155
Admiral Farragut, Portland, via San Francisco, 2 p.m. 154

Wednesday, July 2—

Harvard, San Diego, 3 p.m. 155
Villanger, Rio de Janeiro, 5 p.m. 230E
Democracy, Savannah, Norfolk, Baltimore, 5 p.m. 160
Caddopeak, Seattle, via San Francisco, 5 p.m. 160

VESSELS IN PORT

Midnight, Sunday, June 29

PASSENGER VESSELS

President McKinley, steamer 232B
Admiral Farragut, steamer 154
Amerika, motorship (Dan.) .... Anc.
Calawaii, steamer 150
Pacific Grove, motorship (Br.) 188
Chetopa, steamer 160
Guatemala, steamer 188

CARGO VESSELS

Cape of Good Hope, steamer (Br.) 34
Nevadan, steamer 176
Silverguava, motorship (Br.) 240
Golden Star, steamer 217
Admiral Wiley, steamer 154
Golden Wall, steamer 94
Munleon, steamer 178
Golden Coast, steamer 60
Dorothy Wintermote, steamer 228A
Steel Trader, steamer 190
Wallingford, steamer 177

OIL CARRIERS

Los Angeles, tanker 164
H. T. Harper, tanker 101
Sandar, tanker (Nor.) 167
Agwiworld, tanker .... L.B.

LUMBER CARRIERS

San Diego, steamer 198
Missoula, steamer 224
Noyo, steamer 36
Catherine G. Sudden, steamer 36
San Pedro, steamer 224
Trinidad, steamer 224
Nome City, steamer 73
Covena, steamer 224
Olympic, steamer 74

LOCATION OF BERTHS

Outer Harbor, 35 to 73.
San Pedro, 74 to 98.
West Basin, 101 to 149.
Wilmington, 150 to 190.
East Basin, 191 to 204.
Terminal Island, 205 to 241.
Long Beach not numbered.

Sun, Moon and Tide

July 25 July 2 July 10 July 18

MONDAY, JUNE 30

Sun rises 4:45 a.m., sets 7:08 p.m.
Moon rises 9:22 a.m., sets 10:51 p.m.

TIDES, LOS ANGELES HARBOR

June	Low	High	Low	High
30	6:31 -0.6	1:20 4.2	6:10 2.6	....
July	High	Low	High	Low
1	0:05 5.4	7:20 -0.1	2:07 4.5	7:42 2.5
2	1:14 4.6	8:10 0.6	3:02 4.8	9:21 2.1
3	2:43 3.9	9:02 1.1	3:56 5.2	10:30 1.5
4	4:23 3.5	9:55 1.6	4:45 5.6	11:30 0.8
5	5:53 3.4	10:47 2.0	5:31 5.9	....
	Low	High	Low	High
6	10:54 0.3	7:02 3.5	11:37 2.3	6:15 6.1

Note—Tides are given in order of occurrence; first column denoting time and second column height in feet above or below mean low water. Light face type denotes a.m.; black face, p.m.

RADIO REPORT

The Radio Corporation of America, in co-operation with the United States Health Service and the Seaman's Institute, will receive requests through the KSE station at Los Angeles Harbor, for medical and surgical services from ships at sea.

LOS ANGELES STATION

Noon, June 28

CHINA ARROW, Balboa for Los Angeles, 740 miles north of Balboa.

VIRGINIA, Los Angeles for Balboa, 1693 miles north of Balboa.

THOMAS H. WHEELER, Los Angeles for Balboa, 910 miles south of Los Angeles.

8 p.m., June 28

DIAMOND HEAD, Los Angeles for Honolulu, 1805 miles west of Los Angeles.

TORRES, Pearl Harbor for Los Angeles, 1915 miles west of Los Angeles.

CITY OF LOS ANGELES, Los Angeles for Honolulu, 1851 miles west of Los Angeles.

ARIZONA, Seattle for Los Angeles, 674 miles north of Los Angeles.

ZUIYO MARU, Los Angeles for Tokuyama, 50 miles west of Los Angeles.

EUREKA, Eureka for Los Angeles, 502 miles north of Los Angeles.

PROVIDENCIA, San Francisco for Santa Rosalia, 953 miles south of San Francisco.

CALICHE, Tocopilla for Los Angeles, 641 miles south of Los Angeles.

EL SEGUNDO, Guaymas for Los Angeles, 1110 miles south of Los Angeles.

HAWAIIAN STANDARD, Richmond for Topolobampo, 858 miles north of Topolobampo.

GLYMONT, Los Angeles for San Francisco, 17 miles north of Los Angeles.

DOROTHY WINTERMOTE, San Diego for Los Angeles, 75 miles south of Los Angeles.

SEA THRUSH, Los Angeles for Balboa, 1178 miles south of Los Angeles.

CITY OF SAN FRANCISCO, Mazatlan for Manzanillo, 100 miles north of Manzanillo.

INFANTA, San Francisco for Vancouver, 150 miles north of San Francisco.

Noon, June 29

WILLIAM PENN, Hongkong for Los Angeles, 240 miles west of Los Angeles.

SCOTTSBURG, Los Angeles for Kobe, 170 miles west of Los Angeles.

BUCHANNESS, San Francisco for Los Angeles, 210 miles north of Los Angeles.

AMERIKA, San Francisco for Los Angeles, 127 miles north of Los Angeles.

ROBIN ADAIR, San Francisco for Los Angeles, 180 miles south of San Francisco.

LEVANT ARROW, Los Angeles for Balboa, 1453 miles south of Los Angeles.

TIGER, Los Angeles for Balboa, 1120 miles south of Los Angeles.

SUN, Los Angeles for Balboa, 650 miles south of Los Angeles.

LUNULA, Balboa for Los Angeles, 519 miles south of Los Angeles.

REPUBLIC, Balboa for Los Angeles, 646 miles south of Los Angeles.

LAKE BENBOW, Los Angeles for Balboa, 727 miles south of Los Angeles.

YORKMAR, Balboa for Los Angeles, 479 miles south of Los Angeles.

F. L. LUCKENBACH, Los Angeles for Balboa, 278 miles south of Los Angeles.

WEST IVIS, Balboa for Los Angeles, 938 miles south of Los Angeles.

POINT ARENA, Balboa for San Diego, 777 miles south of San Diego.

GUATEMALA, San Francisco for Los Angeles, 106 miles north of Los Angeles.

LOCHKATRINE, Los Angeles for Balboa, 2918 miles north of Balboa.

DIO, Los Angeles for Balboa, 167 miles south of Los Angeles.

LANCASTER, Balboa for Los Angeles, 408 miles south of Los Angeles.

IRISBANK, San Francisco for Manila, 207 miles west of San Francisco.

8 p.m., June 29

INFANTA, San Francisco for Vancouver, 300 miles north of San Francisco.

FRANK LYNCH, Los Angeles for San Francisco, 185 miles south of San Francisco.

J. A. MOFFETT, Los Angeles for Manzanillo, 895 miles north of Manzanillo.

LAKE FRANCES, San Francisco for Los Angeles, 86 miles north of Los Angeles.

MONTEBELLO, Los Angeles for Balboa, 2850 miles north of Balboa.

SAN FRANCISCO, Los Angeles for Balboa, 670 miles south of Los Angeles.

R. J. HANNA, Balboa for Los Angeles, 492 miles south of Los Angeles.

SAN FRANCISCO STATION

8 p.m., June 29

ARIZONA, Seattle for Los Angeles, 394 miles from Los Angeles.

MAKIKI, Hilo for San Francisco, 748 miles from San Francisco.

MANA, San Francisco for Eureka, 40 miles from San Francisco.

VENEZUELA, Corinto for Puntarenas, 208 miles from Puntarenas.

EL SALVADOR, Mazatlan for Los Angeles, 969 miles from Los Angeles.

HARRY LUCKENBACH, Seattle for San Francisco, 23 miles from San Francisco.

VILLANGER, Portland for San Francisco, 170 miles from San Francisco.

CADARETTA, San Francisco for Seattle, 640 miles from Seattle.

FRANK LYNCH, Los Angeles for San Francisco, 185 miles from San Francisco.

GLYMONT, Los Angeles for San Francisco, 130 miles from San Francisco.

POINT SUR, San Francisco for Portland, 170 miles from San Francisco.

EUREKA, Eureka for Los Angeles, 260 miles from Los Angeles.

MANUKAI, San Francisco for Honolulu, 1304 miles from San Francisco.

MANOA, Honolulu for San Francisco, 739 miles from San Francisco.

TEJON, Portland for Los Angeles, 270 miles from Los Angeles.

MALOLO, Honolulu for San Francisco, 1085 miles from San Francisco.

ECUADOR, Havana for New York, 143 miles from New York.

WILHELMINA, Honolulu for Seattle, 459 miles from Seattle.

COYA, Los Angeles for San Francisco, 110 miles from San Francisco.

ATLANTIC CITY, Portland for Los Angeles, 20 miles from San Francisco.

The Mackay Radio and Telegraph Company, in co-operation with the Los Angeles Receiving Hospital staff, will receive requests for medical and surgical services from ships' crews and vessels at sea through KOK station at Los Angeles Harbor.

LOS ANGELES STATION

Noon, June 28

BUENOS AIRES, Balboa for Honolulu, 350 miles northwest of Balboa.

EGERO, Lyttleton for Balikpapan, 308 miles northwest of Lyttleton.

FERNBANK, Los Angeles for Brisbane, 835 miles northeast of Brisbane.

ORKANGER, Adelaide for Los Angeles, 4551 miles southwest of Los Angeles.

BONNEVILLE, Shanghai for Los Angeles, 2919 miles west of Los Angeles.

8 p.m., June 28

ANNIE JOHNSON, Acajutla for Los Angeles, 40 miles north of Acajutla.

ANYO MARU, Hilo for San Francisco, 1300 miles west of San Francisco.

SAN DIEGO, Balboa for San Diego, 1274 miles south of San Diego.

RUTH KELLOGG, Manila for Los Angeles, 3787 miles northeast of Manila.

TEXAS, Portland for Yokohama, 2778 miles west of Columbia River.

TATSUTA MARU, Yokohama for Honolulu, 2429 miles west of Honolulu.

GOLDEN ROD, Los Angeles for Melbourne, 3497 miles southwest of Los Angeles.

TAI SHAN, San Francisco for Manila, 3423 miles west of San Francisco.

CALIFORNIA, Tocopilla for Los Angeles, 1330 miles south of Los Angeles.

INDIANIC, Los Angeles for Brisbane, 5130 miles southwest of Los Angeles.

SAN CLEMENTE, Balboa for San Diego, 700 miles southeast of San Diego.

CONSTANCE CHANDLER, Los Angeles for Balboa, 865 miles south of Los Angeles.

Noon, June 29

DOROTHY CAHILL, Los Angeles for San Francisco, 185 miles south of San Francisco.

MARKLAND, Los Angeles for Balboa, 1310 miles south of Los Angeles.

PRESIDENT ADAMS, Marseilles for Los Angeles, 2633 miles east of New York.

8 p.m., June 29

SAN JULIAN, Los Angeles for Balboa, 443 miles south of Los Angeles.

SAN CLEMENTE, Balboa for San Diego, 455 miles south of San Diego.

EMMA ESROCA, Rarida for San Diego, 400 miles south of San Diego.

CASTOR, Los Angeles for Curacao, 380 miles south of Los Angeles.

OLYMPIC, Gray's Harbor for Los Angeles, 22 miles north of Los Angeles.

HUMBOLDT, San Francisco for Los Angeles, 44 miles northwest of Santa Barbara.

HARVARD, Los Angeles for San Francisco, 80 miles north of Los Angeles.

SAN GABRIEL, San Francisco for Los Angeles, 92 miles north of Los Angeles.

CADDOPEAK, San Francisco for Los Angeles, 88 miles north of Los Angeles.

ASTORIA, Los Angeles for San Simeon, 110 miles north of Los Angeles.

EL CAPITAN, Los Angeles for Columbia River, 619 miles south of Columbia River.

PETER HELMS, San Francisco for Los Angeles, 72 miles north of Los Angeles.

Noon, June 29

AMERIKA, San Francisco for Los Angeles, 137 miles from Los Angeles.

8 p.m., June 29

H. W. BAXTER, San Francisco for Massett, 943 miles from Massett.

BROOKINGS, San Francisco for Astoria, 160 miles from San Francisco.

JOHN KIRKPATRICK, San Francisco for Seattle, 635 miles from Seattle.

JACOX, Port Angeles for San Francisco, 80 miles from San Francisco.

J. F. FITZSIMMONS, Elwood for Richmond, 175 miles from Richmond.

ROBERT JOHNSON, Newport for San Francisco, 10 miles from San Francisco.

DISTRICT OF COLUMBIA, Richmond for Los Angeles, 133 miles from Los Angeles.

LA BREA, Edmonds for Los Angeles, 440 miles from Los Angeles.

ADMIRAL HALSTEAD, San Francisco for Port Angeles, 580 miles from Port Angeles.

TAMAHA, Los Angeles for Japan, 935 from Los Angeles.

MALIKO, San Francisco for Honolulu, 703 miles from San Francisco.

WHITTIER, Ventura for Avon, 191 miles from Avon.

MELVILLE DOLLAR, Los Angeles for San Francisco, 110 miles from San Francisco.

FRANK H. BUCK, Ventura for Amorco, 32 miles from Amorco.

ADMIRAL FISKE, Los Angeles for San Francisco, 96 miles from San Francisco.

UTACARBON, San Francisco for Honolulu, 1764 miles from Honolulu.

TULSAGAS, Los Angeles for Honolulu, 1840 miles from Honolulu.

LA PURISIMA, Oleum for Seattle, 410 miles from Seattle.

TRANS-PACIFIC MAIL

Following schedule of sailing is provided by the Los Angeles Postoffice:

July 1, from Los Angeles. Mail for Japan and Korea.

July 1, from Los Angeles. Mail for New Zealand.

July 1, from Los Angeles. Mail for Hawaii.

July 2, from San Francisco. Mail for Straits Settlements and Philippines.

For connections at Seattle mail must leave Los Angeles the second day prior to date of sailing, not later than 7:10 a.m.

To connect at San Pedro for the Hawaiian Islands every other Saturday mail must leave Los Angeles at 8:50 a.m. on Saturday.

Note: To connect at San Francisco mail must leave Los Angeles on dispatch made not later than 8:30 p.m. the day prior to date of sailing.

ARRIVALS AND DEPARTURES

Compiled by Marine Exchange

ARRIVED SUNDAY, JUNE 29

Ship	Berth	From	Operator
NEVADAN, steamer	2:10 a.m.	New York	American-Hawaiian S.S. Co.
DOROTHY WINTERMOTE, s.s.	3:20 a.m.	San Diego	McCormick S.S. Co.
ADMIRAL WILEY, steamer	3:55 a.m.	Ocean Falls-S.F.	Pacific S.S. Co.
KOFUKU MARU, s.s. (Jap.)	4:00 a.m.	Honolulu	"K" Line
PACIFIC GROVE, m.s. (Br.)	5:40 a.m.	Manchester	Furness Line
LOS ANGELES, tanker	9:20 a.m.	Ventura	Union Oil Co.
YALE, steamer	9:40 a.m.	San Francisco	Los Angeles S.S. Co.
MISSOULA, steamer	10:45 a.m.	Portland	Hammond Lumber Co.
PRESIDENT McKINLEY, s.s.	11:20 a.m.	Orient-S.F.	Dollar S.S. Lines, Inc.
HARVARD, steamer	1:35 p.m.	San Diego	Los Angeles S.S. Co.
EMMA ALEXANDER, steamer	3:45 p.m.	Ensenada-S.D.	Pacific S.S. Co.
ADMIRAL FARRAGUT, steamer	9:15 p.m.	Portland-S.F.	Pacific S.S. Co.
AMERIKA, m.s. (Dan.)	8:50 p.m.	San Francisco	East Asiatic Co.
NOME CITY, steamer	10:00 p.m.	Eureka	Nelson S.S. Co.
COVENA, steamer	1:25 p.m.	Coos Bay	Hammond Lumber Co.
OLYMPIC, steamer	10:00 p.m.	Grays Harbor	E. K. Wood Lumber Co.
CHETOPA, steamer	2:20 p.m.	Charleston	Nelson S.S. Co.
GUATEMALA, steamer	7:50 p.m.	San Francisco	Panama Mail S.S. Co.

Vessels arriving between 9 p.m. and midnight, estimated from radio reports and operators' advices.

SAILED, SUNDAY, JUNE 29

Ship	Berth	For	Operator
PACIFIC SUN, tanker	12:30 a.m.	New York	Richfield Oil Co.
FRANK LYNCH, motorship	2:20 a.m.	San Francisco	Capt. W. J. Gray, Jr.
ASTORIA, steamer	8:35 a.m.	San Simeon-Eureka	Hammond Lbr. Co.
MONTEBELLO, tanker	12:10 p.m.	Balboa	Union Oil Co.
KOFUKU MARU, s.s. (Jap.)	4:00 p.m.	New York	"K" Line
LIO, tanker	1:05 p.m.	Portland	Standard Transp. Co.
ILLINOIS, tanker	3:40 p.m.	Houston	Texas S.S. Co. of N.Y.
YALE, steamer	3:25 p.m.	San Diego	Los Angeles S.S. Co.
HARVARD, steamer	4:30 p.m.	San Francisco	Los Angeles S.S. Co.
EMMA ALEXANDER, steamer	9:30 p.m.	S.F.-Seattle	Pacific S.S. Co.
BETTERTON, tanker	8:30 p.m.	Baltimore	Associated Oil Co.
SCOTTISH BORDERER, tk.	11:35 p.m.	Curacao	Anglo-Saxon Pet. Corp.
SOLANA, tanker	7:20 p.m.	Avon	Associated Oil Co.
DAISY MATTHEWS, steamer	6:30 p.m.	San Francisco	S.S. Freeman Co.

Vessels sailing between 9 p.m. and midnight, estimated from operators' advices.

TO ARRIVE AND SAIL TODAY

Compiled by Marine Exchange

VESSELS DUE TO ARRIVE, MONDAY, JUNE 30

Ship	Berth	From	Operator
TARANGER, motorship (Nor.)	230E	Puntarenas	Westfal-Larsen Co. Line
CADDOPEAK, steamer	160	Seattle-S.F.	Nelson S.S. Co.
SIAM, motorship (Dan.)	51	Antwerp	East Asiatic Co.
HUMBOLDT, steamer	88	San Francisco	L. A. & S. F. Nav. Co.
JAPANESE PRINCE, motorship (Br.)	188	Newport News	Prince Line
ROBIN ADAIR, steamer	190	San Francisco	Isthmian S.S. Lines
PETER HELMS, steamer	178	Portland-S.F.	McCormick S.S. Co.
SAN GABRIEL, steamer	175	San Francisco	Williams Line
GOLDEN PEAK, steamer	228D	Orient-S.F.	Oceanic & Oriental Nav.
PASADENA, steamer (Pan.)	90	San Francisco	Larrimore Lines, Ltd.
LAKE FRANCES, steamer	228A	Seattle-S.F.	Lewis-Bean Co.
FRANCE MARU, steamer (Jap.)	Anc.	Honolulu	"K" Line
CUYAMA, tanker (U.S.S.)	Anc.	San Diego	United States Navy
DISTRICT OF COLUMBIA, tanker	98	Richmond	Standard Oil Co. of Cal.
OREGON, tanker	L.B.	Elwood	Texas S.S. Co. of Cal.
TEJON, tanker	239	Portland	General Pet. Corp.
EUREKA, steamer	224	Eureka	Hammond Lumber Co.
ESTHER JOHNSON, steamer	55	Grays Harbor	A. B. Johnson Lbr. Co.
BUCHANNESS, steamer (Br.)	Anc.	San Francisco	Reardon-Smith Line
WILLIAM PENN, motorship	126	Hongkong	American-Pioneer Line

VESSELS DUE TO SAIL, MONDAY, JUNE 30

Ship	Berth	For	Operator
PACIFIC GROVE, motorship (Br.)	188	San Francisco	Furness Line
PRESIDENT McKINLEY, steamer	232B	S.F.-Orient	Dollar S.S. Lines, Inc., Ltd.
ADMIRAL FARRAGUT, steamer	154	San Diego	Pacific S.S. Co.
AMERIKA, motorship (Dan.)	51	Southampton	East Asiatic Co.
GUATEMALA, steamer	188	Mazatlan	Panama Mail S.S. Co.
ROBIN ADAIR, steamer	190	Boston	Isthmian S.S. Lines
SAN GABRIEL, steamer	175	Charleston	Williams Line
FRANCE MARU, steamer (Jap.)	Anc.	New York	"K" Line
NEVADAN, steamer	176	San Francisco	Amer.-Hawaiian S.S. Co.
SILVERGUAVA, motorship (Br.)	60	S.F.-Orient	Kerr Lines
ADMIRAL WILEY, steamer	154	S.F.-Ocean Falls	Pacific S.S. Co.
MUNLEON, steamer	178	S.F.-Portland	McCormick S.S. Co.
DOROTHY WINTERMOTE, steamer	177	S.F.-Seattle	McCormick S.S. Co.
LOS ANGELES, tanker	167	Ventura	Union Oil Co.
H. T. HARPER, tanker	98	El Segundo	Standard Oil Co. of Cal.
SANDAR, tanker (Nor.)	167	Buenos Aires	Anglo-Saxon Pet. Corp.
DISTRICT OF COLUMBIA, tanker	98	Richmond	Standard Oil Co. of Cal.
NOME CITY, steamer	73	S.F.-Eureka	Nelson S.S. Co.
NOYO, steamer	36	S.F.-Fort Bragg	National S.S. Co.
BUCHANNESS, steamer (Br.)	Anc.	London	Reardon-Smith Line

ARRIVALS AND CLEARANCES AT PACIFIC PORTS

SAN FRANCISCO, June 29. (AP)—Arrived: Oleum, 12:10 a.m., Port San Luis; Santa Monica, 2:55 a.m., Los Angeles; Charlie Watson, 3:35 a.m., Coos Bay; Celilo, 7:30 a.m., Everett; Charles L. Wheeler, Jr., 9:35 a.m., Los Angeles; Ernest H. Meyer, 11:40 a.m., St. Helens; Kenowis, 12:15 p.m., Honolulu; San Antonio, 1:12 p.m., Monterey; Helen P. Drew, 1:38 p.m., Greenwood; J. B. Stetson, 1:43 a.m., Gray's Harbor; Ramapo, 2:23 p.m., Shanghai; De Roche, 3 p.m., Elwood; Wilmington, 3:05 p.m., Eureka; Democracy, 3:30 p.m., Portland; J. L. Luckenbach, 4:20 p.m., Boston; Onondaga, 6:45 p.m., Los Angeles; Makua, 6:45 p.m., Ahukini; Brooklyn, Eureka; Sea Foam, 7:25 p.m., Eureka; Emidio, 7:30 p.m., Los Angeles.

Sailed: Samoa, 12:20 a.m., Portland; District of Columbia, 1:25 a.m., Los Angeles; Mana, 1:25 a.m., Eureka; Santa Monica, 10:35 a.m., Eureka; Bandon, 11:17 a.m., Bandon.

SEATTLE, June 29.—Arrived: Admiral Watson, 7 p.m., Alaska; Kohwa Maru, 3 p.m., Yokohama; Robert Luckenbach, 10 p.m., Boston; Olympia, 3 p.m., Aberdeen; H. M. Storey, 6 a.m., Los Angeles; Lauritz Swenson, 4:30 a.m., Oslo.

Sailed: Fresno City, 8:15, London; American Star, 4 a.m., Willapa Harbor.

SAN DIEGO, June 29.—Arrived: Emma Alexander, 6 a.m., Ensenada; Yale, 8 p.m., San Francisco.

Sailed: Harvard, 9 a.m., Los Angeles; Emma Alexander, 9 a.m., Seattle.

PORTLAND (Or.) June 29.—Arrived: Admiral Peoples, 5 a.m., Los Angeles; Nabesna, 4:30 p.m., Los Angeles; Warwick, 7:30 p.m., San Francisco; Pennsylvania, 10:30 p.m., Legaspi; motorship Lochmonar, 11 p.m., Rotterdam. At Longview: Ryder Hanify, 5 a.m., Knappton; Richmond, 6 a.m., Los Angeles. At Vancouver: Anniston City, 6:30 p.m., Everett.

Sailed: Capt. A. F. Lucas, 7 a.m., Los Angeles; Kansan, 10 a.m., Boston.

TACOMA, June 29.—Arrived, June 28: Trave, 9:15 p.m., Hamburg; Oregon, 11:30 p.m., Havre. June 29: Doylestown, 12:30 a.m., Los Angeles; Cusco, 4:45 a.m., Tocopilla; Olympia, 8 p.m., Seattle.

Sailed: Pacific Ranger, 3 p.m., Glasgow; Oregon, 4:30 p.m., Havre.

ASTORIA, June 29.—Arrived: Prince Rupert City, 1:30 p.m., Seikoshin; Shasta, 3:30 p.m., San Francisco.

Sailed: Robert Luckenbach, 10:30 a.m., Boston; Daisy Gray, 1:40 a.m., Los Angeles; Saginaw, 3:40 a.m., San Francisco; Stanwood, 9:30 a.m., San Francisco; Admiral Dewey, 11 a.m., San Francisco; Munami, 3:30 p.m., San Francisco.

PANAMA CANAL, June 28.—Passed, bound east: Moeridijk, San Francisco for Hamburg.

Passed, bound west: Baltic, New York for Los Angeles; Pueblo, New York for Los Angeles; Harvester, Philadelphia for Los Angeles; Mundelta, Philadelphia for Los Angeles; Scottish Chief, New Orleans for Los Angeles; California, New York for San Francisco; Delight, New Orleans for San Francisco; C. H. R. Knudsen, Galveston for Vancouver; City of Khartoum, New York for Auckland.

CRISTOBAL, June 28.—Corinto, San Francisco.

BALBOA, June 28.—San Jose, San Francisco.

DAILY CATALINA SERVICE

(Except Sunday)

Leave Berth 185, Wilmington district, 9:30 and 10:10 a.m., 1:15, 3:30 and 6:30 p.m.

Arrive Berth 185, 9:45 a.m., 12:30, 2:15, 6:00 and 8:00 p.m.

SUNDAY

Leave Berth 185, 9:30 and 10:10 a.m., 1:15, 3:30 and 6:45 p.m.

Arrive Berth 185, 9:45 a.m., 12:30, 5:30, 6:45 and 10:00 p.m.

AIR MAIL SCHEDULE

(Mail as early as possible)

Eastbound (day schedule:) Leaves Los Angeles 7:35 a.m. daily, except Monday, connecting at Salt Lake City with eastern lines. Arrives Salt Lake City 2:45 p.m., Mountain Time; Chicago, 6 a.m., Central Time; New York City, 6:40 p.m., Eastern Time. (Closing time for eastbound mail: Arcade Station, 6:30 a.m.; airport, 7:35 a.m.; main postoffice and substations, 5:30 a.m.)

Eastbound (night schedule:) Leaves Los Angeles 7 p.m. daily; arrives Salt Lake City 2:45 a.m., Mountain Time; Chicago, 6 p.m., Central Time; New York City, 6:40 a.m., Eastern Time. (Closing time, Arcade Station, 6 p.m.; airport, 7 p.m.; main postoffice and substations, 5 p.m.)

Westbound (day schedule:) Leaves New York City 11 a.m., Eastern Time; Chicago, 8 p.m., Central Time; Salt Lake City, 9:10 a.m., Mountain Time; arrives Los Angeles, 3:25 p.m., Pacific Time.

Westbound (night schedule:) Leaves New York City 8 p.m., Eastern Time; Chicago, 8 a.m., Central Time; Salt Lake City, 9:10 a.m., Mountain Time; arrives Los Angeles, 4:15 a.m., Pacific Time.

Coastwise, northbound: Leaves Los Angeles, 11:45 p.m. daily; arrives Bakersfield, 12:50 a.m.; Fresno, 2 a.m.; San Francisco, 5 a.m.; Medford, Or., 8 a.m.; Portland, 10:30 a.m.; Tacoma, 12:30 p.m.; Seattle, 1 p.m. (Closing time for northbound mail: Arcade Station, 10:55 p.m.; air mail boxes, 9 to 10 p.m.)

Coastwise, southbound: Leaves Seattle, 11:45 p.m.; San Francisco, 12:30 p.m.; arrives Los Angeles, 5 p.m.

News of Ships and Sailings at Pacific Ports

SAN FRANCISCO, June 29. (AP)—Delivery of the recently completed United States Coast Guard cutter Itasca to the government will be made Monday at the General Engineering and Dry Dock plant, Oakland. The vessel successfully passed her trials last week on the bay. She is the first of four similar craft to be completed for the Coast Guard by this company.

C. C. Mallory, general manager of the Panama-Pacific Line, today began his first vacation since his appointment to that office. With Mrs. Mallory and their young son he left for Portland, Or., his birthplace, and will continue to Seattle and Puget Sound ports.

SEATTLE, June 29.—The first meeting of the recently organized trans-Pacific freight conference will be held here tomorrow, with representatives of eight companies in attendance.

The conference will attempt to stabilize freight rates on rough cargoes between this section and the Orient. Authorization for the conference endeavors was received from the Shipping Board.

PORTLAND, June 29.—General Steamship Company officials said today Pernambuco, Northern Brazil, has been assigned as port of call for the fleet of three ships of the Westfal-Larsen Company. The first ship to include the new port in its itinerary will be the Laranger, scheduled to leave Portland July 23, next.

Movement of flour out of Portland was steady during the week. Figures released by the Merchants' Exchange indicate 24,-950 barrels were exported, 21,300 barrels going to China. Wheat shipments increased, 450,000 bushels going to the United Kingdom.

Bandit Holds Up Theater Cashier in Long Beach

By a "Times" Staff Correspondent

LONG BEACH, June 29.—A lone bandit held up the cashier of the State Theater at Ocean Boulevard and Pine avenue tonight and obtained $200. The robbery was witnessed by a number of persons sitting in parked cars on the opposite side of the street.

The cashier, Miss Doris Anderson, asserted the man pushed a pistol through the aperture of the cashier's cage and commanded her to hand over all the money she had. Miss Anderson shoved $200 in bills to the robber, who quickly pocketed them with his gun and fled. The robbery was executed with such suddenness that the witnesses were unable to make a movement before the bandit fled.

Taxi Dance Hall Closing Efforts Cause Protest

A resolution condemning the efforts of Mayor Porter to obtain municipal legislation closing the taxi dance halls was adopted last night at a meeting of the United Public Dance Hall Alliance, which was held in the Disabled War Veterans' Hall, 256 South Spring street. About 200 attended.

Attorney William Weinstein, who acted as chairman of the meeting, declared that he has received assurances from many of the City Councilmen that a prohibitive ordinance will not be passed. Attorney Weinstein also read a resolution adopted by the Peoples' Protective Association protesting the proposed antidance hall ordinance.

NEGRO TO BE SENTENCED

Charles T. Vallier, Negro, is scheduled to appear before Superior Judge Fricke at 9:45 a.m. today for sentence as a result of his conviction of second-degree murder for stabbing to death Elijah Wade during a quarrel on February 15, last. Testimony at the trial indicated that Vallier and Wade quarreled over a wager concerning a game of pool. The stabbing occurred at 3229 Central avenue.

STREET MADE ARTERY

In accordance with a request from the Wilmington Chamber of Commerce, the City Council has instructed the City Attorney to amend the traffic ordinance to make Avalon Boulevard from Reyes street to A street a boulevard-stop thoroughfare.

ASCOT PLEA HEARD

Plans and ordinances for the improvement of Ascot avenue between Fifty-third and Fifty-fifth streets have been ordered prepared by the City Council as the result of the submission of a 55 per cent petition.

Because of the number of fatal accidents near Handcross, Eng., on the London-Brighton road, plans are being made to build a mortuary there.

NEWS OF SOUTHERN COUNTIES

GRADE-CROSSING REMOVAL HOPED

Pasadena City Directors to Discuss Plans Tuesday

Co-operation With Santa Fe Proposals Sought

Sole Obstacle to Realization City's Lack of Funds

PASADENA, June 29.—Action on the Santa Fe Railway's plan for elimination of grade crossings, double-tracking of its line and erection of three new depots in this city, probably will be taken by the Board of City Directors Tuesday morning, it was learned today.

Characterized as one of the greatest improvements of its kind ever attempted on the Pacific Coast, the project calls for the expenditure of $6,931,751. Of this amount, the Santa Fe has agreed to pay $4,210,737, and has asked this city to contribute the balance, or $2,721,014.

The Board of City Directors appears to favor the plan in its major features and the sole obstacle to realization of the project in the near future is asserted to be the city's lack of available funds.

CITY FACES HUGE EXPENSE

Including the $10,000,000 Pine Canyon dam project in San Gabriel Canyon, new police station, Rose Bowl reconstruction and proposed civic auditorium, this city already is faced with a $12,000,000 improvement program, and current opinion is that no bond election for the railroad financing would carry at the present time. It has been suggested, however, that despite the fact that Pasadena is still well within its bonding limitations, that the city contribute to the elimination project from its general tax funds or borrow from its light department surplus.

Some civic leaders have expressed the opinion that elimination of the forty-two grade crossing will remove a menace confronting thousands of Southern California motorists who pass through here from the east and west, and that because of this widespread benefit the State and county should meet some proportion of the expense allotted to Pasadena.

Another argument against this city's bearing the entire burden with the Santa Fe, voiced locally, is that the new depots and improved facilities will be of great benefit to the large numbers of Glendale and San Fernando Valley residents who come here to board the Santa Fe's transcontinental trains rather than drive through Los Angeles traffic.

In place of the present obsolete station, which is used by motion-picture companies when they wish to film a typical "hick" depot, the Santa Fe proposes to erect a modern $125,000 structure. The old Lamanda Park depot would also be rebuilt and a new freight station constructed.

DETAIL PLANS TOLD

In accordance with the formally announced plans, the double-tracked line will enter the south city limits on an elevated earth fill. At California street, the tracks will dip into an open cut which will allow the trains to run below street level through the heart of the business section. This open cut will terminate at Hill avenue, at which point the tracks again will be elevated on the earth fill to the Eaton Canyon wash near the eastern city limits.

A general summary of the costs as estimated by the Santa Fe follows: Engineering, $75,000; right of way for double track, $1,475,270; grading, $686,000; retaining walls for earth fill, $2,127,000; bridges, $185,000; undergrade structures, $436,415; overhead structures, $475,200; pedestrian tunnels, $7500; track, $427,936; fences, $34,400; telegraph and telephone, $91,120; signals and interlockers, $70,290; street work, $29,017; miscellaneous, $224,100; station facilities, $196,100; transportation, work train, etc., $36,000, and 5 per cent contingency allowance, $330,083.

Linn Lull Made Lions' Club Head

MANHATTAN BEACH, June 29. Linn Lull, City Engineer, will head the local Lions' Club for the ensuing year, as the result of the annual election of officers. Other new officers are C. E. Jenkins, secretary; Newton Anthony, C. A. Marcy and George Downing, first, second and third vice-presidents, respectively; Merritt Crandall, treasurer; Pat Palmore, Lion Tamer; Morris Rosen, Tail Twister; Kenneth Prouty, Pep Peppers and Marvin Wick are the new directors.

Installation for the local club, known as the Sea Lions, will be held jointly with the Redondo Beach club in the Neptunian clubhouse here on July 2. The event has been made a ladies' night, with entertainment and dancing.

Sam Carpenter, Jr., district governor of the South district of Lions' International, will be installing officer for both clubs.

STAR DRESSES IN BEAR SKIN

Hence His Dressing Room Has Bars

"John Brown" Sniffs Pine Needles at Big Bear

SAN BERNARDINO, June 29. A star's dressing-room with iron-barred windows and a door of two-inch planks is being constructed at Big Bear Lake.

The novel accommodations are for John Brown, Hollywood actor, who will play a leading role in "Nevertheless Old Glory," Bear Valley's first annual community play, to open on July 4.

John is a 400-pound brown bear and consequently Phil Whiting, the director, thought it expedient to provide specially sturdy quarters during the three days of the play.

Not that John might harm a kitten, for he is as gentle as a dog, but to preevnt him from answering the call of the wild and walking out on the show.

John hasn't visited his old mountain habitat for twenty-five years, since he was a mere cub, and the smell of pine needles might revive the primitive instinct to rove, perhaps to look for a lady bear sweetheart, Whiting fears.

The bear has an important role as James, a bruin pet of one of the miners of the 60's, who contributed much of the excitement to Bear Valley's first July 4 celebration, featured in the historical melodrama, to be repeated the afternoons of July 5 and 6 in the Moonridge Bowl at the mountain resort.

CONVENTION OF DELTA PHI EPSILON ENDS

Miss Loretta Japs of Pasadena Chosen Head of National Organization

HERMOSA BEACH, June 29.—New officers of the Delta Phi Epsilon Sorority selected at the national convention which closed here this morning are: Miss Loretta Japs of Alpha Chapter, Broad Oak School, Pasadena, Grand President; Miss Eleanor Willson, Beta Chapter, U.C.L.A., Grand Recording Secretary, and Margaret McGuffin, San Francisco Alumnae Association, Historian.

San Francisco was chosen for the convention next June. The conclave opened Friday morning and was attended by more than 100 delegates and members.

France 'Wins War' and It's No 'Pipe Dream'

PASADENA, June 29.—France appears to have "won the war" as far as competition with this country in the manufacture of water pipe is concerned, it was revealed today when citizens remarked that pipe which is being laid in the new East Colorado-street mains bears stickers labeled "Pont-a-Mousson, France."

Although the tariff barrier against foreign pipe has been raised from 25 to 37½ per cent, the bid of the C. G. Clauson Company, which furnished the 7000 feet of French-manufactured pipe to this city, was $2031 lower than that of the nearest competitive bidder, taking the new higher duties into consideration.

New Parochial School Planned for Anaheim

ANAHEIM, June 29.—Contracts have been let here for the erection of a parochial school plant for the St. Boniface Catholic parish. The contracts aggregate $44,000, and call for completion of the plant in time to begin the autumn term of school. Nicholas E. South, local contractor, was the low bidder, and was awarded the work.

Plans call for a nine-room building with office and administration room. Eight grades will be taught under supervision of the Dominican Sisters, educational order of the Catholic Church.

The new building will be 75 by 135 feet with frontage on Chartres street, near Palm. The parish already owns the property on which the structure is to be erected.

Small Army to Help Make Film Shots in Valley

ENCINO, June 29.—Several score of workmen are completing one of the most elaborate sets ever assembled on a studio lot in San Fernando Valley, on the R.-K.-O. ranch near here, in preparation for the filming of a war comedy, "Half Shot at Sunrise." Numbers of valley workmen, carpenters, electricians and others have been on the set for several days participating in the large weekly pay roll.

More than 1600 extras are to be used when the shooting of the film commences. These extras coming from Hollywood and the valley already have been signed up for their work. A large part of them are ex-service men who saw actual warfare in France during the World War. Officials today stated the extras would probably be paid in excess of $75,000 before the film was completed.

An immense tent has been installed on the lot where meals will be served to the army of workers. Numbers of other large tents are on the lot, including a hospital tent and stable tents for the many horses that are to be used.

Defunct Bank Pays Dividend

IMPERIAL, June 29.—A 25 per cent dividend to savings bank depositors of the defunct Farmers' and Merchants' Bank has been declared by order of Judge A. C. Finney. The dividend checks will be mailed the 30th inst., by Frank V. Bordwell, deputy in charge of the bank's affairs here. This is the second dividend to be paid since the bank closed in October, 1927, totaling 40 per cent on deposits.

Bordwell states there will be nothing paid on commercial deposits at this time nor will there be until decisions are rendered in cases now pending in the Supreme and Superior courts.

According to Bordwell, the sale of certain properties belonging to the savings department will provide a fund of approximately $4000 which will be distributed in dividends.

SPECIAL OFFICER NAMED

HERMOSA BEACH, June 29.—Appointment of Joseph Edwards as a special officer of the Surf and Sand Club, with police authority, has been approved by Chief of Police Eddie Messinger. Edwards will be on patrol duty on the beach adjoining the club.

HACIENDA STATUS CHANGES

Old Home of Don Juan Temple at Rancho Los Cerritos Bought by Llewellyn Bixby for Residence

LONG BEACH, June 29.—One of the Southland's most famous homes, the hacienda of Don Juan Temple at the Rancho Los Cerritos, erected in the 40's, will be changed from a historic shrine into a center of present social life, under plans announced by Llewellyn Bixby, nephew of Jotham Bixby, Sr., founder of Long Beach, who purchased the hacienda from Temple in 1866.

Llewellyn Bixby has purchased the fairly well preserved adobe home and four acres of ground surrounding it, on the knoll near the Virginia Country Club, from his relatives in the Bixby Land Company, and plans to restore the building and reside in it, giving up his elaborate home on Ocean Boulevard.

Plans to buy the boulevard rancho home for a park house has been discussed in recent years. Bixby hopes to move into the old landmark in three months.

MEMORIAL FOR BRAVE SOUGHT

San Diego Council Will be Asked to Aid Plan

Structure in Park Would be Used for Meetings

Financing Would be Carried Out Under State Law

SAN DIEGO, June 29. — Erection of an imposing edifice as a memorial to San Diego's war veterans, will be proposed to the City Council next Tuesday by a committee representing all the local veteran organizations. The plan was announced today by H. C. Hopkins, who represents Spanish War veterans on the committee. The building would be erected in the park under the plans revealed by Hopkins and would be used as a meeting-place by veteran organizations.

Financing of the structure is proposed under a State-law provision authorizing an assessment of 3 mills on each $1 of assessed valuation for memorial structures. This assessment, spread over the city's total valuation, would raise $472,000, which would provide a building which the committee feels would be one of the finest of the kind in the West.

Legality of use of park lands as a site for the structure is assured, Hopkins declared, by special legislation along this line. By placing the building in the park, he pointed out, every cent of the money raised would go into construction and there would be no money needed for purchase of lands.

C. W. Poole, Civil War veteran, is chairman of the veterans' committee which has been working on the plan for some time. There are ten members of the committee, selected by commanders of various veteran organizations here.

The law under which financing of the project could be effected, was passed in 1927, Hopkins said. An earlier law permitted boards of supervisors to carry out such building plans, while the later measure extended the same power to municipalities.

METHODIST SESSIONS END TODAY

Southland Conference to Conclude With Annual Appointments to Pulpits

LONG BEACH, June 29.—Five elders and four deacons were received into the Methodist Church at the ordination exercises of the fifty-fifth annual Southern California Methodist Conference here today. Clergymen who were ordained are: Deacons, Catarmo Evasmo Ballesteros, San Fernando; Marcus Pera Berbona, Gilber, Ariz.; William James Pellow, Oregon; Russell Cortright Stroup, Marietta; elders, Earl Darn Carter, San Miguel; Wendell Leory Miller, Harbor City; Waldo Solomon, Reinoehl, Paso Robles; Arthur Lewis Nagel, Blythe; George Edgar Root, from a New Jersey seminary, and Frank Richard Spack.

The conference will close tomorrow. Officials announced this evening that the uncompleted business can be finished by noon but that the cabinet has not indicated that it is ready to report appointments as yet, and this important chapter in conference work may prolong the conference well into the afternoon.

Among the important matters still to come before the conference is the report of the public morals committee. This report probably will discuss the Billings-Mooney pardon and communications by conference representatives with Gov. Young during the last year since the matter was before the 1929 conference.

FULL-TIME HEALTH OFFICER FOR VALLEY

EL CENTRO, June 29. — Announcement was made at the Courthouse here that Dr. Warren E. Fox of Huntington Park would take over the newly created position of full-time county health officer for Imperial Valley, July 1. His salary is to be $5000 a year.

The health department of the county recently was reorganized to meet with requirements which will enable the Federal government and the Rockefeller Institute to contribute part of the costs of operation.

SAN CLEMENTE GIRL WINS ESSAY PRIZES

Lorna Barry

SAN CLEMENTE, June 29.—Lorna Barry, eighth-grade San Clemente winner of the essay temperance contest given by the Woman's Christian Temperance Union, has received her awards for winning the city, county and State contests and her essay now has entered the national contest.

Perhaps another California girl will capture national honors and her friends hope that she will be the girl to win honors for this State.

STATE MAY TAKE OVER NEW ROAD

Joint Highway Body Asks Commonwealth to Pay Maricopa Artery Upkeep

VENTURA, June 29. — Request that the State take over maintenance of twenty miles of the Maricopa Road from the Cuyama Valley to the foot of Pine Mountain, now completed and open to traffic, was embodied in a letter sent to Director B. B. Meek of the State Department of Public Works, by Robert Sheridan, attorney for the joint highway board in charge of the Maricopa Road, County Engineer Charles W. Petit announced.

The twenty-mile strip, known as Section A, was completed and accepted in March by the joint highway board. Bert Calvert, Los Angeles contractor, was successful bidder on the project, and began construction practically a year ago.

The request of the board will have to be approved by the advisory board of the State Department of Public Works, Petit declared, before the burden of maintenance will be taken from Ventura county.

Two 'Islands' in Pasadena Area Add Population

PASADENA, June 29.—Including two unincorporated "islands" which lie within the municipality's boundaries, this city has an actual population of 80,197, compared with the official total of 76,047, the local Chamber of Commerce announces. The population of the two "islands" is 4150. This is the first time the "island" populations have been revealed.

One of these "islands," which lie within the city's directional boundaries, is an irregular district in the vicinity of North Allen avenue and Villa street. The other unincorporated area is located in the vicinity of South Allen avenue and California street.

Santa Ana City Council Plans Budget Today

SANTA ANA, June 29. — City Councilmen will determine Monday whether the city of Santa Ana will spend more or less money for the operation of the various municipal departments during the coming year than during the past.

The Council will meet at a special session at 1 p.m. to consider a tentative budget prepared by Lloyd Banks, City Auditor and purchasing agent. The budget would be slightly lower than last year because of expected decreases in the fire department expenditures.

CHILDREN WILL SEE ZOO

San Diego Youngsters to Be Entertained This Summer With Personally Conducted Tours of Museums

SAN DIEGO, June 29.—Approximately 1000 school children will be entertained this summer by inspection tours through the zoo, art museum, natural history museum and the San Diego Museum, as a result of a plan outlined by Frank Van Valin, principal of the Grant School, and sponsored by the San Diegans, the recreational bureau of the Chamber of Commerce. The tours will be free. Executives of the various museums and the zoo in Balboa Park are co-operating with Van Valin, believing that the trips through the museums and the zoo will prove both entertaining and instructive.

The plan will be put into effect July 8. A schedule of sixty-four trips has been arranged. They will take place twice daily on Tuesday, Wednesday, Friday and Saturday until the end of the vacation season.

Van Valin said that automobiles operating under the direction of the zoo will visit each playground throughout the city. Each child between the ages of 8 and 14 years will be asked to fill out a blank and turn it in to the playground director in his immediate neighborhood. About fifteen children will be taken on each trip.

Arriving at Balboa Park, the children will be taken in charge by guides from the zoo, and museums, and taken on a personally conducted trip, where the most interesting objects will be explained to them in detail.

"This plan of Van Valin's will prove of incalculable benefit to school children who frequent the playgrounds during the summer vacation season and who never have had an opportunity to see and hear explained interesting exhibits of the various museums in the park," said W. A. Kearns, director of city playgrounds.

HILL SLIPS AND BACKSLIDES

Faith May Move Mountains But La Habra Mound's Action Attributed to Removal of Vast Quantities of Oil Beneath It; Two Producing Wells Cut Off

LA HABRA, June 29.—Geologists are firm in their belief that the faith which moves mountains has nothing to do with the moving of a hill lying south of his city, even though they admit that the hill is actually moving.

A tract of land about fifty acres in extent is shown by measurements to have slipped seven feet and to have sunk eight feet since the movement began. Oil-company geologists are of the opinion that the disturbance has been caused by the removal of vast quantities of oil from the Murphy lease section operated by the Standard Oil Company.

The disturbance has cut off two producing oil wells, and efforts are being made to restore the wells to production. Only two wells are located in the disturbed area. Should the cavity theory be correct, the geologists believe the sinking of the hill will continue until the cavity is filled.

LIBRARY TO BE DEDICATED

Ceremonies for New Municipal Structure at Redondo Beach Will be Conducted Wednesday

REDONDO BEACH, June 29.—Dedication ceremonies for the new city library will be held on Wednesday afternoon and evening and will be featured by an elaborate program. The afternoon program will have a number of prominent citizens as speakers and a musical entertainment in which Estelle Heartt Dreyfus will give several numbers will mark the evening ceremonies.

The library board, composed of A. M. Harter, president; W. E. Oliver, secretary; Mrs. Leon B. Stern, Miss Bessie Culler and C. E. Perkins, and city officials, have arranged the event as an outstanding community gathering.

The new building, occupying a site in the City Park overlooking the ocean, has been arranged with a completeness expected to care for the community's needs for a number of years. Many modern features have been incorporated in both building and fittings.

Miss Emma E. Catey is librarian and Mrs. Miriam E. Burney first assistant.

Redlands Plans Tables in City Mountain Park

REDLANDS, June 29. — In furtherance of its plan to back the city in its effort to make the Municipal Playground above Valley of the Falls even more convenient and attractive, the Chamber of Commerce has launched a movement for the installation of tables in the park.

Each of the service clubs, and the young people's societies of the churches and other civic organizations, will be invited to sponsor a table to be installed permanently. The table may be of stone, concrete or wood, and designed according to the desires of each donor.

"The Chamber of Commerce is behind the city's plan to develop this park 100 per cent," declared Horace Williamson, president, today. "I have talked with a number of individuals and City Council members regarding the plan to invite service clubs and churches to sponsor each a table in the city recreation ground in the mountains, and no one has had any other opinion than that it would be a really worth-while project."

At Camp Cajon, visitors to that stopping-place in Cajon Pass, will recall, various clubs and organizations of the county have installed stone tables, each carrying a plaque with the donor's name.

"It is not our idea that the tables in the Redlands Municipal Playground should be all the same," stated Williamson. "In fact, it might be more satisfactory and pleasing if they were of slightly different design. Our idea in starting this is to aid the City Council in its park equipment. The city has already installed water and other conveniences, and it should be a place where the people of this city would go during vacation time. The ground is free to the public as long as it observes the proprieties."

Chamber Will Seat Directors

ANAHEIM, June 29.—Installation of six members of a board of directors of the Anaheim Chamber of Commerce, who also compose the directorate of the California Valencia Orange Show, will be a feature of a noonday meeting to be held here July 3, George W. Reid, secretary of the chamber, announced today.

Immediately after the new directors have taken office, a president will be selected to succeed H. W. White. The policies of the next orange show will be largely under the direction of this new president.

The newly elected directors to the board of twelve include Lotus H. Loudon, Kurt Epstein, D. D. Morris, E. C. Kendrick and Fred Robins. H. E. W. Barnes was the only former director to be re-elected. Holdover members include Leonard Evans, F. A. Yungbluth, Charles Pearson, H. N. White, Dr. H. A. Johnston and Stone Todd.

Dry Yards of Cannery Ready

ONTARIO, June 29.—Tuesday morning, if present plans are carried out, the dry yards of the California Co-operative Canneries here will be a hive of industry. The huge plant will start its annual dry-yard campaign with apricots. Trays have been made ready and will be spread out over the several acres adjoining the cannery, to dry apricots.

J. B. Southwell, manager of the cannery, is now in the field contracting apricots. Estimate is made that between 600 and 700 tons of apricots will be dried at the local plant.

The run on peaches is expected to start about July 28.

NOCTURNAL ATHLETICS ILLUMINED

Night Sports at Junior College, San Bernardino, Assured by Board Action

SAN BERNARDINO, June 29.—Night athletic events at the San Bernardino Junior College next year were assured when the members of the Board of Trustees of the institution voted to install powerful searchlights this summer on the athletic field.

Advertisements for bids on this work were authorized at a meeting of the trustees yesterday. It was estimated that the work will cost $3700 and of this sum $800 is to be paid by the student body.

The trustees were told that the lights would probably pay for themselves within a year since materially larger gate receipts are expected at all contests played at night.

There will be sixteen huge projectors erected to give the field practically as much light as it receives in the daytime. With a white football, college teams will engage in this sport during the fall and next spring night baseball games are to be scheduled. Track meets may also be conducted during the school year.

The field will be lighted by using a plan adopted at the Rose Bowl in Pasadena where night sports were staged last year with success. It is also planned to rent the field to outside organizations for night games. Bids on the project will be received within the next month and it is planted to have the field in condition for night games by opening of school in September.

Athletic Meet Featured for Filipino Event

SANTA MARIA, June 29.—Headquarters branch in Los Angeles will be represented by a team of 100 athletes, selected from among the delegates, to compete in the mammoth field day in connection with the State convention of the Filipino Federation of America, scheduled to open on Thursday, according to advices received from Hilario C. Moncado, the president.

The prizes include silver trophies for team games and gold and silver medals for track-and-field events. Special events will be staged for the Filipino delegates. According to President Moncado, more than 5000 former residents of the Philippines have filed entries for the meet.

UPLAND URGES NEW STATION BE BUILT

UPLAND, June 29.—Efforts to secure a new Santa Fe Railroad station here has been climaxed in a resulution sent by the Chamber of Commerce to Santa Fe Railroad officials, calling attention to the ancient condition of the structure. The resolution requests the railroad company to start work at once on a new station, which, it is said, has been contemplated for some time. Request is also made that when it is built it be placed east of the present building, thus permitting the opening of Second avenue eventually. The present station blocks Second avenue. As half of the station is in Ontario, the Ontario chamber has been requested to send a similar resolution to the rail heads.

VETERANS' SCIONS MEET

Southern California Federation of Daughters [illegible] Convene in Upland Today for Sessions

UPLAND, June 29.—Plans are being made here for the [illegible] morrow of the Southern California Federation of Daughters of [illegible] Veterans, who have chosen Upland for an all-day convention. [illegible] Brainard Tent, the local chapter, will be host to the scores of [illegible] who will attend.

Lieut.-Col. Leroy F. Smith, in charge of the speakers' bureau of the Better America Federation of California, is to be principal speaker. He today announced his topic as "Eighty-one Years of Hatred."

The closed business meeting starts at 10 a.m. and will be concluded with the noon-day luncheon. [illegible] p.m. the open meeting will [illegible] an interesting program, [illegible] Lieut.-Col. Smith's talk.

Invitations have been extended to service clubs to attend the afternoon program. Mrs. Mary [illegible] president of Mary Brainard [illegible] has made a personal appeal to the service club members to be [illegible]

RODEO TO HAVE SALTY FLAVOR

Huntington Beach Plans Three-Day Celebration

But No 'Sea Horses' Entered in July Fourth Event

Riding Club Will be on Hand, However

HUNTINGTON BEACH, June [illegible]—A three-day Fourth of July celebration will be held here under the auspices of the American Legion, Chamber of Commerce, [illegible] Men's Association and the [illegible]ans. Festivities will [illegible] with dancing and swimming events [illegible] Thursday evening. On Friday [illegible] 10 a.m. the Huntington Beach Municipal Band will present a concert on an improvised stage adjoining the Pacific Electric Depot. James E. Son is director of the twenty-piece band.

A rodeo, which is to be the [illegible] event of the day-time celebration will be held on the Fourth and the following in the inclosed baseball park at First and Ocean highway, between 2 and 4 p.m. [illegible] celebrities are expected to [illegible] at the rodeo including Ken Maynard, Hoot Gibson and [illegible] champion trick rider of the [illegible]. The El Rodeo Riding Club of Orange county, of 125 members, will attend in a body. Ole Hanson, Jr. of San Clemente, will bring [illegible] of his horses to the beach city in his equine taxi. There will be riding, roping and "Wild West" features and liberal prizes will be offered. Entries have been made from far and near and this feature is expected to draw [illegible] cowboys and cowgirls from the ranches, as well as many professionals.

Bathing in the surf and [illegible] the beach will be some of the features during all of the three days. Tables and benches and cooking apparatus are provided on the beach for picnickers.

Fishing from the pier will be an added attraction, and for anglers interested in deep-sea fishing, the barge anchored three miles off shore offers sport. Giant sea bass are being caught almost daily. Barracuda, yellowtail, bonita, [illegible] yellowfin and other fish are running by the thousands near the barge.

An elaborate fireworks display will be exhibited from the [illegible] pier at 8 p.m. on the Fourth. Approximately $1000 worth of fireworks will be exploded from the pier over the ocean.

Following the fireworks display the Legion will give a dance in the beach pavilion, [illegible] made by Commander W. F. [illegible]

On July 5 the rodeo will be [illegible] at the baseball park and in the evening there will be dancing. On Sunday the churches of the city will have appropriate sermons and music commemorating the 154th anniversary of the signing of the Declaration of Independence. The Huntington Beach Municipal Concert Orchestra will present a program at 2:30 p.m. in the pavilion on Ocean Front.

Check-Raising Charge Placed Against Toiler

MONROVIA, June 29.—[illegible] De Primo of Los Angeles is in the Pasadena City Jail today awaiting sentence for assertedly raising his pay check from $4.50 to $45.50, according to Officer Boller of the identification detail of the local police department.

According to police reports, De Primo cashed the check at a [illegible] shop on East Colorado street, Pasadena, where he purchased merchandise amounting to [illegible] and took the balance in cash. [illegible] De Primo left the store, [illegible] became suspicious of the [illegible] followed him to Monrovia, where he had De Primo arrested.

Officer Boller investigated the check which was made out by De Primo's employer, R. O. [illegible] 110 Fifty-fourth Place, Los Angeles. Officer Shull of the check detail of the Pasadena police department assisted Boller in the investigation.

VENTURA FILINGS ON DAM SITES EXTENDED

VENTURA, June 29. — Filings on four dam sites by the city of Ventura has been extended for [illegible] months from the 30th inst. by the State division of water rights, according to City Engineer [illegible] McMillan. The sites were filed on one year ago as a preliminary step for securing a future water supply. Locations, storage capacities, and distances from the Ventura water system connections are: Sespe, 20,000 acre feet, [illegible] pipe line; San Antonio, [illegible] feet, 9.4 miles; Matilija, [illegible] feet, 16.5; Santa Ana, 450 acre feet, 7.7 miles.

RODEO TO HAVE SALTY FLAVO

untington Beach Plan Three-Day Celebration

ut No 'Sea Horses' Entere in July Fourth Event

iding Club Will be on Hand, However

HUNTINGTON BEACH, June 2 three-day Fourth of July cele ation will be held here under th spices of the American Legion amber of Commerce, Busines en's Association and the Rotari . Festivities will begin with ncing and swimming events o ursday evening. On Friday a a.m. the Huntington Beach nicipal Band will present a con t on an improvised stage adjoin the Pacific Electric Depot mes E. Son is director of th enty-piece band.

A rodeo, which is to be the big nt of the day-time celebration ll be held on the Fourth and on following in the inclosed base ll park at First and Coast high y, between 2 and 4 p.m. Many lebrities are expected to perform the rodeo including Ken Mayn , Hoot Gibson and Buff Jones ampion trick rider of the world e El Rodeo Riding Club of Or ge county, of 125 members, will end in a body. Ole Hanson, Jr. San Clemente, will bring several his horses to the beach city in equine taxi. There will be rid , roping and "Wild West" fea res and liberal prizes will be of red. Entries have been made m far and near and this fea e is expected to draw picturesque wboys and cowgirls from the nches, as well as many profes onals.

Bathing in the surf and frolics on e beach will be some of the fea res during all of the three days. bles and benches and cooking ap ratus are provided on the beach picnickers.

Fishing from the pier will be an ded attraction, and for anglers terested in deep-sea fishing, the rge anchored three miles off shore fers sport. Giant sea bass are ing caught almost daily. Barra da, yellowtail, bonita, halibut, llowtin and other fish are run ng by the thousands near the rge.

An elaborate fireworks display will exhibited from the municipal er at 8 p.m. on the Fourth. Ap oximately $1000 worth of fire rks will be exploded from the pier er the ocean.

Following the fireworks display e Legion will give a dance in the ach pavilion, is an announcement de by Commander W. F. Curnutt.

On July 5 the rodeo will continue the baseball park and in the ening there will be dancing. On nday the churches of the city will ve appropriate sermons and mu c commemorating the 154th an versary of the signing of the Dec ation of Independence. The Hunt gton Beach Municipal Concert Or chestra will present a program at 30 p.m. in the pavilion on Ocean ont.

Check-Raising Charge Placed Against Toiler

MONROVIA, June 29.—Andrew e Primo of Los Angeles is in the asadena City Jail today awaiting ntence for assertedly raising his ay check from $4.03 to $40.35, ac ording to Officer Boller of the entification detail of the local po ce department.

According to police reports, De rimo cashed the check at a shirt hop on East Colorado street, in asadena, where he purchased mer handise amounting to $18.64, and ook the balance in cash. After e Primo left the store, the owner ecame suspicious of the check and llowed him to Monrovia, where e had De Primo arrested.

Officer Boller investigated the heck which was made out by De rimo's employer, R. O. Gore of 10 Fifty-fourth Place, Los Angeles. fficer Shull of the check detail of he Pasadena police department as sted Boller in the investigation.

VENTURA FILINGS ON DAM SITES EXTENDED

VENTURA, June 29. — Filing up n four dam sites by the city of entura has been extended for six onths from the 30th inst. by the tate division of water rights, ac ording to City Engineer Donald cMillan. The sites were filed up n one year ago as a preliminary ep for securing a future water upply. Locations, storage capaci es, and distances from the Ventura ater system connections are: espe, 20,000 acre feet, 22.2 miles by ipe line; San Antonio, 4000 acre eet, 9.4 miles; Matilija, 8000 acre eet, 16.5; Santa Ana, 400 acre feet, 7 miles.

CIONS MEET

ration of Daughters to Today for Sessions

g made here for the reception to Federation of Daughters of Union for an all-day convention. Mary l be host to the scores of visitors with the noon-day luncheon. At 2 p.m. the open meeting will present n interesting program, including Lieut.-Col. Smith's talk.

Invitations have been extended to ervice clubs to attend the after noon program. Mrs. Mary Haddow president of Mary Brainard Tent has made a personal appeal to the ervice club members to be present.

WANT-AD RATES

TIVE DECEMBER 1, 1928.

per line insertion, 30 con times, 24c Daily, 29c Sun 7 to 29 consecutive times, 25c 31c Sunday; 3 to 6 consecu times, 28c Daily, 35c Sunday; TIME, 40c Daily, 50c Sunday. ATIONS WANTED, 7 or consecutive times, 16c Daily, Sunday; 3 to 6 consecutive Daily, 20c Sunday; ONE Daily, 27c Sunday. Ad ments for the subheadings, TING, DECORATING, CAR TRING," "DRESSMAKERS & STRESSES" and "NURSES" classified as Situation Advertising and will be for at the General Want 40c Daily and 50c Sunday. LOYMENT AGENCIES, MO PICTURE ADVERTISING, under any classifications, 30 times, 28c Daily, 33c 1 to 29 consecutive times, 34c Sunday; 3 to 6 con times, 30c Daily, 40c Sun ONE TIME, 45c Daily, 55c

for advertisements on rate and list of authorized ab ations for Times Want Ads on cation.

rtising rates from outside of California on application. NIMUM CHARGE 2 LINES estimate the cost of want ads 6 average words per line. containing more than 6 let should be counted as two words. ertisers should retain records by The Times for payment of Ads, as no mistakes will be without them.

cellation of advertisements be appearance cannot be guaran to take effect until after the ertisements have appeared once. ermands must be received by p.m. for daily issue and 6 p.m. for Sunday Times. Cancel of advertising running cannot accepted after 4:30 p.m., except stated above.

rates for display advertising will furnished on request.

Times will not be responsible more than one incorrect inser of any advertisement ordered more than one time.

inadvertent omission or in publishing of advertising be rectified only by cancellation the charge made for the service

9 p.m., is closing hour all ads for the early issue of the Times. Closing hour for the and complete Sunday Real Es Section is Saturday, 12 noon. ellation of any advertisement in the Real Estate Section be accepted after this hour.

WANT-AD COLLECTION BOXES be found in following buildings:

ciated Realty Bldg., 510 W.
of Trade Bldg., 111 W. 7th.
Bldg., 1240 S. Main St.
Bldg., 145 S. Spring St.
Bldg., 253 S. Broadway.
ornia Bldg., 205 S. Broadway.
ornia Reserve Bldg., 4th-
Bldg., 108 W. 6th St.
Bldg., 756 S. Broadway.
Trust Bldg., 313 W. 3rd.
Exch. Bldg., 3rd and Main.
Bldg., 237 S. Spring St.
Bldg., 426 S. Spring St.
Wilder Bldg., 609 S. Grand Ave.
Bldg., Fourth and Broadway
Wilshire Bldg., 660 S. Vermont.
(H. W.) Bldg., 4th-Spring
(I. W.) Bldg., 411 South Main.
Bldg., Second and Main.
Bldg., 615 S. Hill.
(O. T.) Bldg., 4th-Bdwy.
Knickerbocker Bldg., 643 S. Olive.
Bldg., 8th and Spring.
Bldg., 126 W. Third.
Bldg., 315 S. Broadway.
A. Railway Bldg., 11th and Broadway.
Loew's State Bldg., 707 S. Broadway.
Electric Bldg., 6th and Main.
Mutual Bldg., 523 W. 6th.
Strong Bldg., 9th and Main.
Fernando Bldg., 406 S. Main.
Bank Bldg., 6385 Hollywood Blvd.
Bldg., 105 W. 6th St.
Bldg., 733 S. Hill St.
Bldg., 4th and Broadway.
Guarantee Bldg., 220 W. 5th.
Nuys Bldg., 210 W. 7th St.
Mutual Bldg., 321 W. 3rd.
Callender Bldg., 408 S. Hill
Y.M.C.A. Bldg., 715 S. Hope St.

TIMES MAIN OFFICE
Broadway and First Street.
TIMES BRANCH OFFICE
South Spring Street.
Phone MA. 2345.

LOST, FOUND, STRAYED—

And Stolen —2

GRAPH collection missing. Reward to finder, no questions asked. E. 7th st., Room 338. TU. 7774.

boy's, found. Call UN. 4337 6 and 8 p.m.

case lost, with papers of value owner only. Liberal reward. No asked. AX. 9001. WH.7173

CASE LOST. REWARD. PETER RMOND. GRanite 1503.

LOST. WHITE PERSIAN REWARD. RI. 3280.

LOST or STRAYED from Beverly and Laurel $25 REWARD all white terrier, male, black on ears only. Brown eyes, long License 7895. 109 N. Laurel. 3332.

lost or strayed from Vernon near Wall, June 26, fox terrier, part wire-haired, all white with black spot on right side, brown and black near eyes and ears. Answers name of "Skippy." Reward. DU. or AX. 3617.

lost, male Pekingese, brown and white. Answers to name of Happy. Child's pet. Reward. Seymour Felix, Hillcrest Road. OX. 4224.

lost, German police, light gray, year old. Please notify TU. 2768. Reward.

found, 2 dachshunds. Parker Pharmacy, 17576 Malibu Road.

found, young female police. 1122 DETROIT ST. OR. 6445.

lost Thursday, small black male. Reward. EM. 7245.

black and tan male police, lost. Reward. Phone HU. 8452-J.

lost. Young white collie, brown ears. Reward. MO. 19613.

lost—$50, 3 $10 bills and 2 $10 bills. Liberal reward. Call Wakefield 6363, Pasadena.

PARROT, pink and gray, lost vicinity Van Ness and Beverly. 211 N. Van Ness. GR. 8642.

lost, El. 1308, Pasadena. Wakefield 1729. Reward.

lost, small fraternity pin, gold with pearls, marked "Lilian Easton." Suitable reward. Phone RO.

nearly black police, about 3 months old. 1232 Westchester Pl. Call RO. 7258 mornings or evenings.

watch lost. Platinum. Set with sapphires and diamonds. Near Pacific Mutual Bldg. Reward. GA. 3133

SPECIAL NOTICES—

Miscellaneous —3

TYPEWRITERS, 3 months, $5. Free delivery. MacKay Colleges. FI. 1122.

Baths and Massage —3-A

Nurse and Masseuse

Cabinet baths, massage. Open evenings. Sun. 2812 W. 7th. WA. 0550.

giving scientific massage treatments. Very best in the West. You try One. 9 a.m. to 5 p.m. 708 Sunset ave., Pasadena. Terrace 7280.

MASSAGE

10-10 daily. Open Sundays. Homestead apartments, 2415 E. 53rd St., Apartment No. 1. J car.

MASSAGE, $2. Baths, sweats. 2655 Valley Blvd., W. of El Monte. 165-J. Always open.

CHIROPRACTIC, CABINET sweats, deep therapy light. 542 So. Broadway, Room 810. 9 to 5:30.

MASSAGE, $2; baths, 50c. Hours 10-6. Rita, Huntington Park. J and Whittier cars, near Pacific. JE.7547.

MASSAGE

Compton Ave. 10-10. Open Sun.

RUSSIAN MASSEUSE OX. 9710.

bath cabinet for sale. See Black Bldg.

massage, infra-red rays. 6358 Blvd. Apt. 2, corner Tower.

MASSAGE, shower, electro-therapy. W. 3rd, corner Hill, Suite 221.

MASSAGE. Hours 10-10. Open Sunday. SANTA MONICA BLVD.

MASSAGE ELECTROTHERAPY. LA. 1953.

Nurse, Masseuse GL. 7316

MASSAGE, showers, baths. 8115½ Room 1, South Gate. Open Sun.

MASSAGE, licensed masseur. Physicians' cases at their home. EX. 6822.

massage, sweat. Expert nurse. W. 7th St. 10-10. Sun. 10-6.

baths and massage. 822 Stack Hours 10-6; Sun. 10-4.

SWEDISH MASSAGE baths. 3091 W. Pico. RO. 3088

Massage $2 1820 W. 9th

MASSAGE, electric treatments. 4519 Blvd. Apt. 1. 10-6. Sun. 10-3

European masseuse OR will go to your home.

scalp and manicure 817 Theater Bldg.

health massage. Your home or 217½ W. Chestnut, Glendale.

SPECIAL TREATMENT. SALT MASSAGE. DU. 3963

Swedish massage. 223 League, 2nd and Hill. VA 0270

NURSE, therapy, massage. Bldg. 326 W. 3rd. 10-7 p.m.

$3 if you bring this ad. 907 Room 308. Open Sun.

MASSAGE. TH. 3165. WASHINGTON BLVD.

Medical and Physicians —3-B

Catarrh, deafness, rheumatism, asthma, lungs, skin, blood, nerves, stomach, kidneys, liver, diseases, specialty 36 years. W. 6th st. Hours 11-7. Sat. 10-2.

irrigations, electro therapy; physician in attendance. Call 1212 S. Flower St.

SPECIAL NOTICES—

Miscellaneous —3

Sanatoriums, Hospitals, Etc.—3-C

LA Vista rest home, beautiful, invalids, elderly people. Professional care, dietitian. Low rates. 500 N. Ave. 53. GA. 4211.

MANOR HALL

Real home for elderly, convalescents. 1245 S. Manhattan. RO. 8616.

KINDEST attention given semi-invalids and elderly people. Nurse of 15 years' experience. Best of references, close in. 223 S. RAMPART. EX. 7385.

REST home. Monrovia. $60 month, asthmatic, chronic and aged people. DR. 1244. Red 235. Monrovia.

AGED, convalescents. $35 month up, phone San Fernando. Green 4062.

ST. Ann's Restorium, aged, convalescents. 2029 W. Washington. EM.2619

VACANCY for convalescent in nurse's home. Phone DU 6554, mornings.

AGED or convalescent. Nurse's home. Lovely garden. Reasonable. RO.3553.

LOVING care given convalescents in my comfortable home. EX. 8441.

Society Meetings —3-D

STRANGERS' SOCIAL CLUB Meets every Tues., Thu., Sat., at 4067 W. Pico. Cards, games. Modern and old-time dancing. EM. 6141.

Dentistry —3-E

PLATES repaired while you wait. LLOYD'S, 424 S. Broadway. Rm 700

Foot Specialists —3-M

BUNIONS reduced ½ at once. No pain. Wear your pretty shoes. 533 W. 8th

Theatrical —3-P

RUSSELL'S Tap Dancing Studio for stage and screen. Chamber of Arts Bldg., Adams at Hoover. EM. 0727.

TRAVEL OPPORTUNITIES—

Land, Water, Air —3-R

Fares East Slashed

Chicago $43.00
Round Trip $81.70
LOWEST FARES EVER OFFERED

Denver	$27.50	Minneapolis	$43
Kansas City	$35	Cleveland	$51
Omaha	$35	Pittsburgh	$52
St. Louis	$39	Philadelphia	$60

Think of it—the lowest fares in travel history—over the world's greatest and most dependable motor coach lines. Roomy fast coaches, modern terminals, every travel comfort, daily departures. Fares to other Eastern points and round-trip fares similarly reduced.

Pickwick-Greyhound Lines
6TH AND LOS ANGELES TR. 6501
544 SO. HILL ST. MU. 8377

Summer Excursion
Union Pacific Stages
RAILROAD CERTAINTY AND SAFETY

Special Low Rates To

Las Vegas	Boulder Dam
Denver	Kansas City
Omaha	St. Louis
Chicago	New York

AND ALL EASTERN CITIES
New Reclining Chair Coaches
INFORMATION AND TICKETS
Main Depot—451 S. Main.
FAber 1148
Baltimore Hotel 5th & L.A. MU.6657
All Union Pacific Railroad Offices.

INTERSTATE TRANSIT LINES
$32.50 Chicago $32.50
Kansas City, $30; St. Louis, $31.50. New York, $52; Detroit, $36.50. BUSSES LEAVING FREQUENTLY Morgan Hotel, 5th-Hope. TU. 6947.

VACATION TRIP

Travel Bureau offers trip to National Parks at low cost. Folder. Address PP, box 123, Times Office.

YOUNG man wishes transportation to New York. Pay personal expenses. Brogan. TR. 4203.

OHIO Monday noon, man and wife, large sedan. Want congenial couple, pay own expenses. OL. 4881.

MICHIGAN, leaving Wednesday, alone in Franklin roadster, will take 1, help drive. GA. 2146.

OAKLAND Tue. or Wed. Take party, help drive sedan. MO. 13925.

NEW YORK, young man will drive for transportation. VA. 2488.

AUTOS FOR HIRE—

With or Without Drivers—3-B

PACKARD 8 limousine by hour, special price for week. EM. 7384.

NEW PACKARD CLOSED CAR. Owner drives. LOW RATES. OL. 1612.

7-PASSENGER Cadillac limousine, low rates. Owner drives. DU. 8652.

SPECIALTIES FOR WOMEN

Beauty Aids, Etc. —3-W

TAKARA
HYGIENIC POWDER
for feminine hygiene, a soothing, cooling and cleaning wash. 50c and $1 per package. For sale at all Owl and other drug stores.

THE NEW ($15) ARTISTIC CROQUIGNOLE wave $4. Sets itself. 6 months' free care with 50c shampoo. Open evenings. J or V car. RE. 9416. DU VERNET, 3106 S. VERMONT.

HOT OIL-EGG SHAMPOO
HAND DRYING 50c. Room
602 Brack-Shops Bldg. TU. 1640.

PERSONALS—

Business —4

FOR RENT July and August, fully furnished 8-room house, close to beach and car line. Tennis court, lawn, garage. $100 month. Mrs. Geo. Darby, 2385 W. 5th ave., Vancouver, B.C.

WOULD YOU LIKE TO MANAGE an apartment? See Florence Pepin for free analysis of your natural ability and assistance in getting into this well-paid profession. 539 S. RAMPART. DU. 2133.

YOUNG couple, university graduates, would like to care for home or apartment if family planning extended trip. Address T, box 38, Times Office.

$250 GETS YOU

Town lot and 40 acres, oil leases. Big boom area. $30 down, easy terms. Address N, box 196, Times Office.

R. JEROME

Formerly of 1160 N. Curson, please answer. Message. Address R, box 34, Times Office.

MEMBERSHIP and stock participating certificate in exclusive DEL MAR BEACH CLUB. Terms or will trade for beach lot. Address R, box 146, Times Office.

MONEY CAN EARN LIVING
Will give room and board in good residential hotel, period 6 months, for use of $500 for same period, secured. Call MR. ATWOOD. HE.9321

YOUNG lady with good business ability, wishes position as secretary; or social secretary to party traveling. References. GL. 5328.

Social Center EM. 2302

Refined social contact assured. Card parties, dancing, etc. Reference.

I have moved my writer's agency from the Guaranty Bldg. to 1749 Ivar, ½ block north of Hollywood Boulevard. J. K. MILLEN.

FURS restyled and repaired by experts now. Stored free. Summer rates. All furs greatly reduced. SITKIN, 339 S. Western. EX. 2433.

REUPHOLSTERING, furniture made like new by expert at your own home. Low price. MU. 0570, leave message.

INVESTIGATOR wants part time work, reasonable, highest references. Phone FI. 4604 after 6 p.m.

CANDY making, chocolate dipping. Learn a profitable trade. Liberty Candy Co., 4th floor, 355 S. Broadway.

ALL CLUB MEMBERSHIPS. I pay cash but sell on easy terms. Est. 1920. "Club" Brace, Detwiler Bldg. TR.9929

SOCIAL BRIDGE AND LESSONS Tuesday afternoon, Friday evening. Wilshire Bridge Studio. OR. 7626.

HAVE YOU AN OLD MOTHER WHO NEEDS NURSE'S CARE? BEAUTIFUL PRIVATE HOME. OL. 6227.

PLAIN sewing, children's dresses a specialty. Reasonable. 149 S. Manhattan Pl. HO. 9018.

SCIENTIFIC treatments for ills of mind and body, highest efficiency, highest references. WH. 3382.

WOMAN will share desirable home with 2 women. References required. GL. 4963 6 to 9 p.m.

ROOM, garage for gentleman, in bachelor's Wilshire home, desirable to one appreciating refined home. DU. 6239.

HIP REDUCERS
Stepins, hand-woven, surgical elastic. Personal service. Esther Muff.OR.0685

ALCOHOLISM — Two-day treatment. ALNAR SYSTEM. Literature. DU. 1360 or GL. 0769. 118 S. Rampart.

FOR RENT — Suitable location for miniature golf course. GR. 2363.

FOR SALE, membership in Women's Athletic Club. Call RO. 5831.

LADY will share lovely home with business girl. $25. MO. 18237.

AWNINGS—NEVER-RIP WINDOWS $3 CAMPBELL AWNING CO AX. 0310.

UNDERWOODS rented, 3 months, $5. MacKay Colleges. FI. 1122.

DEAUVILLE Beach Club membership for sale. TU. 9409.

CONVALESCENTS, private rest home. Registered nurse. RE. 6945.

PRIVATE or public investigation work. Reasonable. Chas. West. DR. 1600.

CASH paid for ladies' smart apparel. 1920 W. 6th st. DR. 1935. D car.

FALSE TEETH REPAIRED. R. Nesmith. 424 Bryson. 2nd-Spring. TU. 9392.

BUSINESS NOTICES—

Of All Kinds —5

1000 Letter Heads, $2.50

1000 good envelopes, $2.50. 1000 business cards, $1.65. 1000 billheads or statements, $2.50. F.O.B.; Progressive Printing Co., 827 S. Grand.

BUSINESS NOTICES—

Of All Kinds —5

MACHINE Accounting, Bookkeeping and Billing. MacKay Colleges, 612 S. Figueroa. 2711 W 6th TR. 0417.

Moving, Trucking, Transfer —6-T

FURNITURE shipped to any point in U.S. No crating necessary. WE.3908

Patent Attorneys —6-M

F. E. MAYNARD, Registered, 20 years' experience 315 W. 9TH ST.

Patents, Inventions, Patterns—6-N

INVENTIONS MADE TO PRODUCE
Let us secure your patent. Income. W. Baff, Room 320, 205 S. Broadway.

EDUCATIONAL — SCHOOL,

College, Private Instruction —7

Steady Employment

A steady job, a regular pay day and promotion. That's what YOU want, and must have to get ahead. Electricity, the coming growing industry, offers you all this. Good jobs ARE open for skilled men. Our FREE employment service gets them. Modern equipment. MECHANIC instructors make electricity EASY to learn here. Write for new booklet. Visit our shops today. No obligation. Open Monday and Thursday evenings. Part-time jobs furnished students.

NATIONAL ELECTRICAL SCHOOL
4006 S. Figueroa St.

DRESS DESIGN, MILLINERY, FASHION ILLUSTRATION, French Draping by Paris designer. Special rates to July 1st. Fashion-Art Studios, 3275 Wilshire, Studio 5. EX. 2675.

NOTICE. Bell shorthand, shortest in the world, gives P.B.X. course free with shorthand this week. BELL Business College, 3450 S. Figueroa. WE. 7028. Positions guaranteed.

MOVIETONE

Learn to operate sound motion pictures. 3661 E. 1ST ST. AN. 7833.

GREGG, Book-keeping, Accounting, all for $6 a month. Tuesday and Thursday nights. MacKay's Wilshire. 2711 W. 6th. FI. 1122.

WANT girl in mailing room. Full secretarial course for part-time work. No expense except books. MacKay's Wilshire. 2711 W. 6th.

BE an interior decorator and command large income, classes and private lessons. HE. 9222.

TUTORING—High school teacher will coach pupils in mathematics and English. WY. 5447.

LEARN SWEDISH MASSAGE NOW Witmer Institute, 1257 W. 7th. MU. 2444.

LEARN PHYSIO-THERAPY — Doctor's office. 117 W. 6th st. VA. 8305.

CARTOONING TAUGHT
See MEYER-BOTH (ad class 10CA)

ACETYLENE and electric welding. Summer rates. 7421 S. ALAMEDA.

Musical, Dramatic —7-A

I TEACH HARP, DRAMATIC ART, ukulele. Will teach at your home. Desire connection with studio or broadcasting station. Address T, box 27, Times Office.

LYDIA del RUTH
Voice training for motion pictures. Correct placement, tone perfection. 5218 SUNSET BLVD. HE. 8397

VOCAL teacher, specialist for quality, volume and extension. Tenor Puschi, 750 S. Westlake. FI. 1643.

VOCAL teacher, specialist for quality, volume and expansion. 750 S. WESTLAKE. FI. 1643.

GUITAR, STEEL. Genuine Hawaiian teacher, learn Hawaiian way AT.6757

FRANZ OTTO, European singing master. Special summer term. NO.7998

Professions, Languages —7-B

ADULTS, men-women of executive caliber. Earn while learning. Part-time work provided. MacKay Colleges, 612 S. Figueroa. 2711 W. 6th.

Dancing —7-C

ALICE ARLINGTON'S
DANCING ACADEMY
DE LUXE. FINEST IN AMERICA
40 Lady, Gentlemen Instructors.
8 One-Hour Lessons, $2
AFTER LESSONS Practice FREE
In a Beautiful Ballroom
Entire 2nd floor, Belasco Theater.
HOURS 11-11. 1056 S. HILL ST.

6 Private Lessons, $3.50

By 2 young ladies fox trot, waltz. Prep steps. 341 S. Alvarado. DU.398

BALLROOM DANCING, individual, private instructions by capable young ladies. 215 W. 9th. VA. 3384.

YOUNG lady, easy method, 8 hours $5, 1 hour $1. Private studio. DU.3099

SINGERS selected for Hollywood Opera Co. by appointment. EXposition 8238

2 YOUNG ladies will give 8 private lessons, $3. 718 S. Alvarado. DR. 9109.

PRIVATE lessons by young lady 75c, 10 for $6. 3101 Wilshire. DR. 8664.

CONTRACTORS—

And Builders —8

WE BUILD & FINANCE
Our own funds. No bonus.
One Mortgage Entire Loan!
Eliminating costly seconds
Let us show you what we have done.
Globe Investment Co., Inc.
1636 N. Vine St. Phone: HO. 6164

WANTED: Bids on plaster labor and electrical wiring 10-family flat. Vantyne, 4648 LA MIRADA.

WILL build and finance miniature golf course 100%. Reasonable. H. ROSNER. UN. 9027.

PAINTING, papering, roof repairing, plastering, cement work. Terms. AX. 7072.

We build and finance 100%
4269 BEVERLY BLVD. No. 7504.

GARAGE, $45 up, any size, anywhere. Shell of small house, $150. 613 W. 54th st. A. M. WILSON. AX. 8781.

CARPENTERING, painting, concrete work. Equipped for anything. New or old. Reliable and efficient. VE. 4896.

BERT DALE
Apartments, stores built and financed. 240 N. La Brea. OR. 1141

WE BUILD AND FINANCE
4 ROOMS, $1450. FLATS, $6500.
P. J. LEAVER & CO. VA. 4455.

C. Wesley Taylor, 4, 5 and 6 rooms, $1500, $1700 and $2100. WH. 5798.

PLASTER patching, stucco repairing & coloring. Free estimates. JE. 6517.

BUILDING, cement work; references. Mahaney. 409 Kilkea Dr. OX. 0718.

BUILD on your lot. Pay as rent. Agnew, 421 H. W. Hellman Bldg. TU. 7582.

CARPENTRY, building all kinds, expert remodeling. Thomson. RE. 3753.

BUILD AND FINANCE 100%
Petersen, 1315 S. Flower. WE. 2227.

Drainboards, etc. YO. 1517

Cement Work —8-D

CEMENT work, low price, immediate service. Free estimate. OX. 6925.

CEMENT, neat work, lowest prices anywhere. Estimate free. GA. 1942.

Bids Wanted —8-F

WANT subcontractors to bid on 8-family and duplex, that will carry certain % of contract until buildings are completed and 2nd trust deeds sold. J. F. Rogers, 904 So. Catalina, Apartment 19.

WANT brick contractor to build one-story warehouse, take 5-room bungalow, one mortgage, part pay. CR. 8270. 932 N. Fairfax ave.

Hardwood Floors —8-K

FLOORS machine sanded, cleaned, waxed. Hansler. EM. 7324. RO. 8923

WANTED—HELP—

Male

ADVERTISEMENTS under this heading are restricted to those offering bona fide positions without any investment required. Positions requiring an investment will be found under the heading, "Investment Required." Educational ads will be found under the heading, "Educational—School, College, Private Instructions," "Business Training Course" and "To Learn Trades."

Miscellaneous —10

METAL spinner, 85c, $1 per hour. Machine woodworker. Wood stone, tile setter, contract. Auto body, fender man, 90c, $1 per hour. Wood turner, $1 per hour. Hotel porter, $15 week, room. Boy for shop, $15 week. Belt sander, 55c, 60c hour. 2 ranch hands, $65 month. Ranch hand, north, $45 month, found. Married orchard man, $3 day, house. Murray & Ready Employment Agency, 504 Towne ave.

SPANISH AMERICAN man who understands thoroughly and has had experience in making hand-made Clay Roofing Tile. Steady job for capable man. Write or wire. New Mexico Clay Products Co., Inc. Albuquerque, New Mexico.

COLLEGE STUDENTS, TWO
Light outdoor publicity work. Weekly salary $21 plus liberal bonus. Men returning to school preferred. 426 South Spring, Room 404.

GROCERY clerk, experienced, self-service, drive-in market, live wire with references; might sell interest to right man. Phone between 10 and 11 a.m. LA. 3983.

MAN, young, neat, will hire (2) with cars. Contacts, no selling. $5 a day to start. MR. GLICK, entire second floor, 714 S. HILL STREET.

TWO well appearing men acquainted with medical and dental profession. Reference required. Address R, box 37, Times Office.

CITY and county registered voters to circulate petition. Call 555 S. FIGUEROA.

JANITOR and wife (white) at once for apartment house. Hotel Personnel Bureau (Agy.) VA. 6984.

BOY OVER 15. HELPER ON MORNING PAPER ROUTE. WILSHIRE-LA BREA DISTRICT. OR. 7276.

SUMMER at beach, college student or teacher. Pleasant work. 117 W. 9th st. Room 608.

WANTED—HELP—

Male

Miscellaneous —10

AUTO mechanics, spraymen, sanders, rubbers, washers, body, fender men, floormen, furniture driver. See AUTO AGCY, 702 E. 6TH ST.

HOTEL solicitor, room, commission on business developed. 1260 GEORGIA. WE. 4886.

COOK, near city $30
FRY AGENCY, 607 S. HILL.

Store and Office —10-A

ATTORNEY to assist in handling collections for large corporation. Position temporary but may be permanent. Open between 15th and 20th of July. Write stating age, address, telephone, legal experience and salary expected. Address R, box 153, Times Office.

MANAGER, large office building..Open
stenographer, 21-27, rapid ......Open
Bookkeeper-Stenographer, start..$125
Retail Credit Man, 27-34..$130-$150
Attorney, 24-27, opportunity...$125
This list is incomplete.
ORGANIZATION BUILDERS (Agy.)
206 Chamber of Commerce Bldg.

YOUNG MAN STENOGRAPHER AND CASHIER with bookkeeping experience. Must have a pleasing personality, neat appearing for mountain resort at Big Bear City. Apply Tuesday morning between 9-11, 508 NATIONAL CITY BANK BLDG.

BOOKKEEPER, young $125-150
Bookkeeper, laundry ....Open
Ledger clerk, A-1 penman $110
Ventilating draftsman ....Open
Los Angeles Commercial Service Agy.
307 Van Nuys Bldg., 7th and Spring.

STENOGRAPHER $125
CREDIT clerk, installment $130
BOOKKEEPER, cashier $140
CONSOLIDATED AGENCIES, INC.,
215 W. 7th st. (Agy.) Suite 932.

WANTED—Competent bookkeeper, office manager, reasonably young, for machinery house. State salary and furnish local references. Address R, box 305, Times Branch.

EDITOR, business manager wanted on Mt. Whitney Observer, Lone Pine, Cal. Salary $150. Young man preferred. Send qualifications.

EXPERIENCED optical salesman, state age, experience, references; phone number and salary desired. Address P, box 537, Times Branch.

BURROUGHS bookkeeper, bank.
Office boy, high school graduate $65
SUMMERS & SUMMERS AGENCY
412 Consolidated Bldg. TR. 0146.

MANAGER for chain of high-class confectionery stores; A-1 opportunity with reliable firm. 909 Lincoln Bldg., 742 Hill. (Agy.)

BOOKKEEPER, Stenographer $125
Hadley Free Employment Service,
330 N. Los Angeles St. MA. 1401.

STENOGRAPHER, clerk, construction office, stock record, out $150
Hummel Bros. Agy., 529 Towne ave.

YOUNG man to assist light work for Commercial Art, Secretarial or Law course university. 747 S. Hill Street.

Business Training Courses—10½-A

Become a C.P.A.

Learn "Accountancy, the Profession That Pays," in spare time. Home Study. Learn our Salary Doubling Plan. Get free book, "Accountancy." La Salle University, 458 S. Spring.

MODERN office appliances, $50,000 equipment. Learn in 6 weeks. Days-Nights. MacKay Colleges, 612 S. Figueroa. 2711 W. 6th.

Salesmen, Solicitors —10-B

MAN

I have a position open for a man who is over 30 years old. Can be made to pay about $250 the first month and increase steadily thereafter. A man accustomed to meeting the public on a selling basis would be interested. One of the oldest and largest firms in Los Angeles. See MR. LONDERGON before 11 A.M. 621 S. WESTERN AVE.

SALESMEN
Deposit Takers.
Sell Real Estate off Map.
100% Front Money
Most Advertised Section in the World.
Owners, 439 Subway Terminal Bldg.

Salesmen and Beginners

For Los Angeles and vicinity. An independent business of your own without investment. Protected territories, established clientele.

Real Silk Hosiery Mills
315 W. 5th St. Room 518.
World's Largest Silk Hosiery Mills.

CHAPMAN'S
ICE CREAM ROUTE
3 more high class driver-salesmen, new cars and bodies, ready by July 3rd. Excellent territories open. Be able to qualify for small bond. See McDonald daily until 2 p.m. 903 GREAT REPUBLIC LIFE BLDG. 8TH AND SPRING ST.

EXTRA MONEY

If you are a salesman, a clerk, or in any other occupation, AND WANT TO INCREASE YOUR EARNINGS, there is a way open to you: Ask for MR. ROBERTSON at 500 FIDELITY BLDG., 6th and Spring, 9 to 1 and 2 to 5 p.m.

MEN 23 TO 35 YEARS
CHAIN OF STORES
Steady sales jobs with promotion in our SOUTHERN CALIFORNIA GROUP RETAIL STORES
Must be satisfied with $30 a week to start. Also Glendale and Pasadena vacancies. APPLY 9:30 A.M. or 1:30 P.M. SHARP ONLY. SUITE 100, 816 SO. FIGUEROA ST.

INVESTMENT Securities or Bond Salesman with clientele to specialize on fixed investment trust shares and conservative bond issues. Liberal basis of compensation will be offered to right man.

MR. EMMONS, 721 BANK OF AMERICA BLDG.

SALESMEN—Frankly, it is our candid opinion that you will make MORE MONEY selling our deal than on any other deal in Los Angeles. Come in and get the FACTS—and you will start out with an altered viewpoint and make MORE MONEY. Plenty leads. 814 Commercial Exchange Bldg.

DIVISION MANAGER

Due to reorganization and expansion we have a splendid opportunity for a man experienced in real estate who has proven ability. Only someone desiring a permanent connection need apply. Call between 9 and 12 a.m. See Mr. Jacobs. 512 S. WESTERN AVE.

NEWSPAPER insurance salesmen to sell $1 all accident policy. Neat appearance essential. Good record. Salesmen selected will receive a salary guaranteed on minimum sale. 150% commission. T. RYAN, Pasadena Star News, 8:30 mornings.

SALESMAN, man with car for special work with national organization. Must have good education, neat appearance. If capable, will be assistant manager this fall. Earnings around $250 monthly. Not canvassing. Dignified work. Apply H. P. DWYER, 1618 S. Flower st.

WANTED—Experienced salesman to handle wholesale egg route. Route already established. Man must have had experience in and around Los Angeles. Salary or salary and commission. References required. See MR. M. KELLY, 510 So. Marengo st., Alhambra.

SALESMEN—Convince yourself on the money-making possibilities offered on our deal. Lectures Monday, Wednesday, Friday at 7:45 p.m. National Conservation Co., Ltd., 9th floor Western Pacific Bldg., 10th and Broadway.

SALESMEN, crew managers, direct to consumers, to call by appointment. All-year line. A necessity and a repeater. 15 calls per day. Will average $70 per week. Out-of-town men write for territory or call a.m. only. 506 LISSNER BLDG.

SALESMEN

Please give me some help. My present organization cannot take care of the leads we are receiving daily. Reply at once, factory, 3700 Mines ave. Ask for MR. RICE.

Attention, Salesmen!

Large corporation can use capable men for a special work on road that will earn $100 per week and up. No selling, steady. 124 W. 4TH ST., ROOM 409.

RADIO SALESMEN—Married, must have car. Drawing account and commission. Reply in own handwriting, stating age, experience and references. Address Box K2, Ventura, Calif.

THE Chamberlin Metal Weatherstrip Co. will interview a limited number of men for permanent, well-paying sales positions, who have cars and can furnish A-1 references. Apply 1072 N. Wilton Place.

SECURITY salesman who will follow leads as directed not only will receive high remuneration but permanent connection with old established investment firm. Apply room 414, 810 South Spring.

WANTED—10 salesmen, not over 35 years of age. If you can qualify you will earn $3 to $10 each day. Call ROOM 907, 816 W. 5TH ST.

SALESMEN FOR HOLLYWOOD—
REAL SILK HOSIERY MILLS
315 WEST 5TH ST. ROOM 518.

SALESMEN with Masonic affiliation. See Andes, room 734, 530 W. 6th st.

WANTED—HELP—

Male

Salesmen, Solicitors —10-B

Experienced
Subdivision Salesmen
WHO CAN QUALIFY AS
SALES MANAGERS

for large, successful subdivision organization will be considered at this time for expansion program for opening Branch offices in L.A. and throughout Southern California. To men selected we will furnish an organization, give liberal advertising support and give sales terms that should mean a real volume of business right from start.

If you have been a successful subdivision salesman and can qualify, see PERSONNEL DIRECTOR, mornings only.

J. B. RANSOM CORPORATION
139-141 West Fifth Street

MONEY Money MONEY
IMMEDIATELY

You can cash in on this at once. Pleasant, agreeable, dignified; entire community interested—backed by all outstanding citizens, city government officials, etc. Yearly purchasers waiting to be called upon. This opportunity can never come again this year. Ample remuneration daily. If you are dignified in appearance and would like immediate cash, come to 7046 HOLLYWOOD BLVD., Suite 317, at 10 a.m. or 2 p.m. only.

BUILDING LOAN
Investment Organizers
AND SALESMEN

A California corporation is starting to inaugurate State-wide sales campaign on plan never before used. This plan embodies attractive features for salesmen together with selling features demanded by the public. Leads furnished.

Men living outside Los Angeles write giving full outline of personal experience. C. E. Ames, 3501 Wilshire Blvd., second floor, 9:30 a.m. to 1 p.m., Monday and Tuesday.

SECURITY SALESMEN

We need five more experienced men and women to complete our sales force. Our issue has a record of 200% over the past two years and now is paying 10% to the investor and is SELLING FAST. This is an exceptional opportunity to make $1000 per month or more. Unusual co-operation. Apply at once. Two offices, 210 NEW PANTAGES THEATER BLDG., 6233 Hollywood Blvd., or 639 South Spring St., Room 525.

HERE IS YOUR OPPORTUNITY
INVESTIGATE!!
BUILDING LOAN-BOND
ALL SALESMEN

Co-operative saving plan that sells on sight offered by second largest company of its kind in California—24 years old. Permanent connection—real income. Call 9:30 a.m. 1102 Broadway Arcade Bldg.

M-E-N

(6) thoroughly reliable young men over 21, who drive car. (8-hour day.) Apply employment superintendent's office ready for work.
848 S. FLOWER. (Upstairs.)
APPLY 10 A.M. sharp. No other time

SALESMAN

Experienced man, permanent connection. Lucrative pay. For appointment phone Mr. King, AL. 1131. 9 to 12 mornings.

NOTICE

The Pacific Mutual Life Insurance Company will interview a limited number of men for permanent, dignified, unusually well-paid sales positions. Ask for MR. ARMS, 322 Pacific Mutual Bldg., Sixth and Grand avenue.

MEN— NEAT-APPEARING
3 WANTED
Over 30 years of age, capable of developing into sales executive with a reliable concern. Small salary and a commission. Must have closed car. See Mr. Weaver, between 9 and 11 a.m., 1928 W. 7TH ST.

A liberal drawing account of $30-$35 week or more to start is offered 3 neat-appearing men by an old established 2 million dollar corporation. These positions are permanent and offer rapid advancement to capable men. This work is not selling or soliciting. Mr. Brewer, 1701 S. Grand Ave.

SUCCESSFUL salesmen with car, in Southern California, selling on commission and drawing account. Full line of Physicians' Hospital Equipment and Physical Therapy Apparatus. Acceptable reference with application. Address P, box 510, Times Branch.

A SUBDIVISION organization to handle a piece of property immediately adjoining a payroll of 2700 people. Improvements in, buildings going up, oil leases near by, large commission. Please give details of past performance, size of organization, etc. Address T, box 40, Times Office.

WANTED—A reliable salesman in your city and State to sell the Rainbine Baseball Game and Three Hundred on a commission basis. Pays good commission and is passing all expectations in sales. Write WESTERN SALES & BROKERAGE CO., Box 483, Joplin, Missouri.

MAN with banking, insurance or building and loan experience, as assistant manager. An opportunity for a permanent business connection. Satisfactory remuneration arranged. Armour Bldg. & Loan Association, 20-21 Spring Arcade.

SALESMEN with cars. We have 3 openings for the Riviera sales force, minimum commission $600; an opportunity to realize upon your efforts. See Mr. Hauschild, with JOHN A. VAUGHAN CORP., 9408 Wilshire Blvd., Beverly Hills.

SALESMEN—Who are desirous of making more than a mere living, by a reliable concern. Electric refrigeration experience desired, but not necessary. Apply Mr. Cannon, Holbrook, Merrill & Stetson's, 903 No. Main.

SALESMEN to sell a radio every motorist and summer camper will want. Only $5 down. You make $10 on each sale and should easily make 2 or 3 sales daily. See MR. BERSHON, 1221 S. HOPE.

PERMANENT position with Eastern manufacturer in this city. This gives you an opportunity to become assistant manager this fall. If you are a worker, apply 10 a.m. sharp, room 611, 1031 S. Broadway.

AUTO salesmen. Have opening for 2 Chevrolet salesmen. Floor time and demonstrators, an excellent opportunity to the one who qualifies. LOU ROSE, MORGAN-ROSE, INCORP., 5500 Pasadena ave., L.A.

MAN of neat appearance capable meeting the public, $25-$30 week start. No selling. Miss Evans, 318 Lawson Bldg., cor. Brand and Wilson, Glendale.

Industrial Insurance Men
QUICK SALES BIG MONEY
NO LAPSES
1307 Great Republic Life Bldg.

SALESMAN WANTED

To interview merchants. Not real estate or insurance. Unlimited possibilities. 448 S. Hill, Room 801.

EXPERIENCED salesman with car, also grocery connection, to travel in southern territory to San Diego. Good opportunity to right man. 5117 Central Ave.

SALESMEN CALLING ON INDUSTRIAL PLANTS. OLD COMPANY. COMMISSION BASIS. GOOD CONNECTION. APPLY BY LETTER. Address R, box 39, Times Office.

NEWSPAPER solicitors, attractive commission and large bonus. Apply before 9 a.m. MR. HOGAN, 6363 Hollywood Blvd., room 19.

SALES manager, if you can sell the livest deal in L.A., I'll give you a private office and a $100 bill every night. WE. 1968.

SALES people, men, women and children, new household article, patent pending. Call 1051 Venice Blvd., 8 to 12 a.m. only. Sells itself.

SECURITY SALESMEN. Old established firm, 32 producers averaged $239 last week. Apply 639 S. SPRING. SUITE 525.

EXPERIENCED salesmen on small farms, direct leads from advertisements furnished. Taylor, Room 408, 635 S. Hill. VA. 0513.

MEN WITH SALES ABILITY earning $12.50 per day with our new photo coupon. Good territory. No investment. 909 Loew's State Bldg.

DISTRIBUTORS wanted. Fastest selling patented article ever offered. Factory to you. $20 to $30 a day if worker. Rear 987 So. Manhattan Pl.

SALESMEN WANTED
THE T. J. LAWRENCE CO.,
624 S. LA BREA.

A SPLENDID OPENING FOR MAN WITH SMALL CAR. GLOBE ROOF CO. 1509 W. JEFFERSON.

5 YOUNG men at once as salesmen for washing machines. Chain Store Organization. Call 3622 W. Pico st.

SALESMEN FOR GLENDALE
REAL SILK HOSIERY MILLS
315 W. 5TH ST. RM. 518.

SALESMEN, DRUG TRADE
LOCAL ADVERTISED PRODUCT
FOR INTERVIEW OL. 9164

PRUNE MEN, have a startling proposition. See me at once. ROSENBAUM'S, 125 W. 24th st.

SALESMEN to call on commercial accounts, direct factory connections; permanent. 1340 E. 6th St. VA. 7836

HIGH-CLASS SALESMAN, UNDER 35, BUILDING MATERIAL. AN. 6977.

BOYS to sell ice cream. 701 E. 2nd. 7119 Compton. 1309 San Julian.

WANTED—HELP—

Male

Salesmen, Solicitors —10-B

LARGE NATIONALLY KNOWN ORGANIZATION

have a number of exceptional openings throughout Southern California for SALESMEN having automobiles. Experience in subdivision business not necessary. Will train men selected and place them in good-paying positions. Exceptional easy terms makes this a real money maker right from start. See PERSONNEL DIRECTOR, mornings only.

J. B. RANSOM CORPORATION
139-141 West Fifth Street

SALESMEN or women to solicit building and loan accounts. 617 N. W. Hellman Bldg., 4th and Spring.

YOUNG man with light car. $6 a day if qualify. 2724 W. Slauson.

SALESMEN for large 50-year-old firm. Address HE, box 206, Times Office.

Trades —10-C

MECHANIC WITH FOLLOWING; to lease or run shop in Wilshire district. Percentage. Address P, box 574, Times Branch.

TYPEWRITER mechanic. 421 San Fernando Bldg., 406 S. Main st.

Commercial Art —10-CA

MEN AND WOMEN
Do You Like to Draw?

Unusual opportunity with the world's largest commercial art firm—MEYER BOTH CO. — for spare-time training. All materials supplied. Call or write for free illustrated catalogue.

STUDIO OFFICE
916 W. P. Story Bldg.
6th & Broadway. Open eve. till 8.

SHOW card writing, nights $10. Days $15 a month. MacKay's Wilshire. 2711 W. 6TH ST.

Hotel, Restaurant, Club—10-E

CHINESE cook. Hollywood Employment Agy. 4366 Sunset. OL. 1987.

Professions, Vocations —10-F

LEARN Bank Machines 6 weeks. Days-Nights. MacKay Colleges, 612 South Figueroa. 2711 W. 6th St.

DRAFTSMAN wanted, references, salary. Address R, box 4, Times Office

WANTED—HELP—

Female

ADVERTISEMENTS under this heading are restricted to those offering bona fide positions without any investment required. Positions requiring an investment will be found under the heading, "Investment Required." Educational ads will be found under the heading, "Educational—School, College, Private Instructions," "Business Training Course" and "To Learn Trades."

Miscellaneous —11

DEPARTMENT assistant. Woman capable of managing staff of women. No selling. Apply 10-12, Mrs. Bean. 1022 W. 7TH ST.

LADY with car for 40-mile drive Daily through oil fields.
VENICE DEL REY FIELD CO.
615 Pershing Square Bldg.

VACATION in country for teacher or college student. Pleasant, healthful work. $150 for two months, $210 for 10 weeks. Room 608, 117 W. 9th st.

X-RAY, two. Positions while learning. Night classes. Practical experience. Secretary, 703 Pershing Square Bldg.

CITY and county registered voters to circulate petitions. Call 555 S. FIGUEROA.

EXPERIENCED Pako printer. Peralta Photo Service, 1671 N. Western. HO. 2761.

LADY as supervisor, children's camp. $75 month, board. 974 S. Vermont.

Store and Office —11-A

STENOGRAPHER, bookkeeper, 25-30 ....$125-$150
Remington-Rand bookkeeper $110
Stenographer, fanfold biller $100
Stenographer, legal ....$125-$150
Phone credit clerk, single $85
Dictaphone operator, young $85
ORGANIZATION BUILDERS (AGY.)
206 Chamber of Commerce Bldg.

Stenographer-secretary, East $125
Collection agency clerk $90
Theater Bookkeeper $108
Stenographer, Alhambra $80
Stenographer, Auto Claims $80
PACIFIC AUDIT & SYSTEM CO., INC., 629 Story Bldg. (Agy.)

A-1 BOOKKEEPER-Typist $125
Legal stenographer $100
Dictaphone operator $100
Stenographer, policy writer ....Open
Business Service Bureau (Agy.)
312 Spreckels Bldg., 714 S. Hill.

LEGAL stenographer $150
Secretary, under 30 ....$125
Dictaphone stenographer $115
Burroughs bookkeeper $110
Stenographer (insurance) $115
Los Angeles Commercial Service Agy
307 Van Nuys Bldg., 7th & Spring.

BRIGHT stenographer, Inglewood..$75
Typist, Watts ....$18 week
Cashier, theater (25-35) ......$16 week
Burroughs bookkeeper ....$100-$110
Collins Agcy, 1234 Loew's State Bldg.

LABORATORY Technician ....Open
ANESTHETIST $160
Stenographer, automobile $115
Business Woman's Registry (Agy.)
620 Hollingsworth Bldg., 6th & Hill.

STENOGRAPHER, COMPTOMETER operator ....Open
Hadley Free Employment Service,
330 N. Los Angeles St. MA. 1401.

STUDENTS TO ASSIST LIGHT WORK FOR COMMERCIAL ART, SECRETARIAL OR LAW COURSE UNIVERSITY. 747 S. HILL STREET.

STENOGRAPHERS, general office workers, register with
VAN KEUREN SERVICE
1220 Garfield Bldg. VA.8156 (Agy.)

CORPORATION BOOKKEEPER......$170
F. S. BEAVIS Agy., "Everything Human for the Office," Chapman Bldg.

Automobile Help

Ken Clarke's Agy. 425 Venice Blvd.

ELLIOTT-Fisher, Moon-Hopkins & Underwood, comptometer in 6 weeks. Machine Accounting Institute. 605 W. 7.

BOOKKEEPER, 23-26 ....$110
Pacific Commercial Service Agcy., ROWAN Bldg., 5th and Spring sts.

IF unemployed or wanting a better office position, call 1010 Metropolitan Bldg., 315 W. 5th. AGENCY.

NEED 5 girls to prepare on COMPTOMETER. Reduced summer rates. HEINZ, 541 DOUGLAS BLDG.

JOIN our short intensive courses. Positions for trained people. Pacific Commercial College, 909 S. HILL.

EARN tuition, attend school ½ day, other ½ in refined position. Figures Secretarial School, 605 W. 7th.

UNEMPLOYED please see Mr. Babcox. MUTUAL AGCY., 253 S. Broadway.

Business Training —11½-A

WE WANT GIRLS
BE INDEPENDENT. ENROLL in MARINELLO SCHOOL
Day and evening classes.
Free Employment Department.
For a limited time
PRICE GREATLY REDUCED
ALSO FREE EQUIPMENT
FOR A FEW DAYS ONLY
NATIONAL SCHOOL OF COSMETICIANS
2404 W. 7th. FItzroy 2114.

DICKINSON SECRETARIAL SCHOOL Offers the ONLY 30-DAY COURSE in the United States for secretarial script dialogue for motion-picture studios. Indorsed by leading directors and writers.
426 S. SPRING. MU. 8898.
6912 HOLLYWOOD BLVD. GL. 8054.

APARTMENT HOUSE MANAGEMENT
The California Training School offers you at small cost a thorough practical and proven training. Our Service Bureau always ready to assist you. Letters from our satisfied graduates come in daily. 2711 W. 6TH ST. DU. 2133.

Be an Apartment Manager

Practical experience guaranteed in large Hollywood apartments.
BRYSON SYSTEM
617 1st National Bldg., Northeast corner Hollywood Blvd. and Highland, Hollywood.

WILSHIRE COLLEGE

Apartment House Management
SOCIAL EXECUTIVE TRAINING
CLASSES DAILY AND EVENING
Extra Special Rates to July 1st
3158 Wilshire. WA. 5612.

EASY payment plan. Pay $12.50 each month. Part-time work provided. Mackay Colleges, 612 S. Figueroa. 2711 W. 6th.

STUDENT earn $30 month, assist office ½ days or room, board and $30 month at other work. EFFICIENCY BUSINESS COLLEGE, 747 S. HILL.

SWITCHBOARD instruction for office, hotel, apartment house. Short, complete, reasonable. California Training School, 2711 W. 6th st. DU.2133

PACIFIC Commercial College, 909 S. Hill; girls for ½ day office, $27 month, attend school ½ day; other work, room & board, $30. VA. 9138.

QUICK, intensive switchboard course, 1 hour or more day. Pacific Commercial College, 909 S. Hill. VA.9138.

A.B.C. SHORTHAND IN 6 WEEKS TYPING, FILING, BOOKKEEPING. JANE COWLE, 735 SO. GRAND.

SHORTHAND, Dillon reporter and private teacher. Wilcox Bldg. 21st year.

SECRETARIAL and machines, nights. $7 month. Figures School, 605 W.7th

Saleswomen, Solicitors —11-B

LADY—

Steady Position

for lady with pleasing personality over 25, to meet the public. Prefer that you have lived in Los Angeles at least one year.
SALARY IF YOU QUALIFY
MR. ELLIS, 621 S. Western. R car.

LADIES—PHOTO COUPONS
Full or part-time work. No experience necessary. Samples free.
909 LOEW'S STATE BLDG.

WOMEN to represent correspondence school spare or full time. Big money. City or country, anywhere. Sales-manager, 539 S. RAMPART.

LADIES, refined, young, for membership drive. 974 S. Vermont ave.

WANTED—HELP—

Female

Saleswomen, Solicitors —11-B

MONEY Money MONEY
IMMEDIATELY

You can cash in on this at once. Pleasant, agreeable, dignified; entire community interested—backed by all outstanding citizens, city government officials, etc. Yearly purchaser waiting to be called upon. This opportunity can never come again this year. Ample remuneration daily. If you are dignified in appearance and would like immediate cash, come to 7046 Hollywood Blvd., Suite 317, at 10 a.m. or 2 p.m. only.

BOOK saleswoman with record of definitely successful field work for the past two to five years on Pacific Coast. Trainers, organizers and managers' positions open on salary plus commission basis for woman willing to demonstrate ability in field now until Sept. 15th, when we launch our regular fall expansion program. Write or call personally. F. E. Compton & Co., 542 S. Broadway.

LADY: Large, successful organization has opening for middle-aged lady of refinement to assist manager in special contact work for gigantic "Gold Name Contest" now running. Real income to lady selected. See PERSONNEL DIRECTOR, mornings only, 139-141 West Fifth St.

LADY

Lady of refinement and ability. Must be ambitious and capable of meeting the public. Salary if you qualify. Call between 9 and 12.
512 S. WESTERN AVE.

SALESLADIES, settled, refined, for special sales work, permanent position. The Glenn Montgomery Co., 740 S. Broadway, room 712.

SALESWOMEN for SOFT DRINK line. BIG commission to hustlers. 8941½ Santa Monica Blvd.

SOLICITORS
SEE NINON HUDSON
3142 WILSHIRE BLVD.

WOMEN to introduce HANDY-POM house-to-house. Pay daily. 627 W. P. Story Bldg., 610 S. Broadway.

CLEVER saleswoman for well established firm. WA. 1994, 5 to 6 p.m.

LADY in sales department, steady. Good pay. 321 W. 3rd. Room 321.

To Learn Trades —11½-C

CANDY making, chocolate dipping. Learn a profitable trade. Liberty Candy Co., 4th floor, 355 S. Broadway.

Household, Domestic —11-D

COUPLE, cook, butler, chauffeur, $185. Good generals, $40-$80. Many fine positions for better help. Miss Brown. WA. 3684. 107 S. Rampart.

Herbinson's Agency
Affiliated with THE MODERN SCHOOL OF COOKERY.

COOK, downstairs, Santa Barbara, $100. Cook, downstairs, city, $90. Cook, downstairs, beach, $90. General houseworkers, $50 to $85.
MUTUAL AGENCY
253 S. BROADWAY. FA. 4951.

General Maids, $60-$95

Cooks, couples, second girls and mother's helpers. All nations. Swedish Agy. Room 210, 304 S. Broadway.

MRS. PATTEN'S EMPLOYMENT AGENCY, domestic agency serving exclusive homes, trained servants. Male or female. 301-4 Western Mutual Life Bldg., 321 W. 3rd. FA.3411

HOUSEKEEPER, also care of 4-year-old girl. Business couple. References. Sun. 3287 Halm Ave., Culver City after Sun. 3613 W. 6th St., L. A. DR. 9606.

DO COME TO THE OCEAN—Want A-1 maids, cooks, couples and general domestic help, good pay. Scotanus Agy OX. 9600. Santa Monica 24666.

AAI DOMESTIC SERVICE AGENCY SERVES MOST EXCLUSIVE HOMES with servants. 312 STACK BLDG. 4TH AND BROADWAY. FA. 4837.

COMPETENT Norwegian for general housework, must be especially good cook. Phone OX. 1725 for appointment.

HOLLYWOOD PERSONAL SERVICE Agy. Best domestic positions in Hollywood, Beverly Hills. GL. 1183. 6331 Hollywood Blvd. Room 322.

COOKS, couples, all domestic workers rely on Melruth Beverly Hills Agy. Courtesy at 421 Canon Dr. OX.6118

POSITIONS open for reliable help. BROWN Agy., 9507 Santa Monica Blvd., Beverly Hills. OX. 7131.

WANTED: Nurse not over 45, who truly loves children, to care for boy 2 years, girl 10 months. OR. 2393.

WILL give couple apartment and private bath for light service. Call WA. 3457 after 3:30 p.m.

PRACTICAL nurse, strong, days, $50. 863½ N. Windsor. R car after 2 p.m.

WOMAN for mother's helper, good home, $25. WY. 5733.

GIRL, white, mother's helper, good home and wages. UN. 3452.

FOR better positions come to the Golden Rule Agy., 548 S. Spring.

TRUST OUR JUDGMENT in selecting your help. Mirror Agy., OX. 9903.

Professions, Vocations —11-F

GRADUATE nurse, general, out...$100
Graduate supervisor, city ....$ 90
Graduate general day, city.........$ 85
Graduate, 8 hour, nights, out..$100
Central Registry Agy., 702 W. 17th.

Nurses

Hummel Bros. Agy., 529 Towne ave.

EXPERIENCED beauty operator for dyeing and bleaching. With following. Also manicurist. LA. 1979.

GRADUATE general, suburbs, $90. Wilshire Nurses' Registry Agency, 653 S. Westlake.

WANTED—HELP—

Male and Female

Miscellaneous —13

WE need, MUST HAVE, outstanding personalities for executive secretarial positions. Earn while learning. MacKay Colleges, 612 S. Figueroa. 2711 W 6TH.

EMPLOYMENT—

Requiring Investment —14

SPARKLETTS
OFFERS
TO A YOUNG MAN OF REPUTABLE CHARACTER
AN ESTABLISHED BOTTLED WATER ROUTE
TRUCK AND EQUIPMENT FURNISHED
GOOD TERRITORY
SUBSTANTIAL STEADY INCOME
ONLY $1500 REQUIRED
VISIT SPARKLETTS
WORLD'S LARGEST MODERN SANITARY BOTTLED WATER PLANT
ASK FOR MR. ROY
4500 YORK BOULEVARD
EAGLE ROCK. "E" CAR LINE
Hours, 7:30 to 10:30 a.m.

YOU CAN EARN GOOD MONEY IN SPARE time at home making display cards. No canvassing or soliciting. We instruct you and supply you with work. Write today for free booklet. The Menhenitt Co., Ltd., 134 Dominion Bldg., Toronto.

DRIVER, salesman for established laundry route. Must buy our truck and qualify for bond. Mr. Morey or Mr. Bryant. Highland Laundry. 1706 N. Spring.

WANTED contractor to build first of a number of small houses in new tract being opened by developers of Fontana. You will be expected to buy and build. EL. 1661.

MAN with car for candy route, no selling, good for $300 month. $475 required, fully secured. Address P, box 290, Times Office.

WOMAN, good cook and manager, to take furnished dining room in small hotel on her own account. Meadow Inn, 712 W. 46TH ST.

DENTAL technicians, young men and women, to learn profession. Small investment. No school. Wages immediately. 511 Rives-Strong Bldg.

STUDENT desiring electrical education to invest $500 in reputable electric company. VA. 3604.

FACTORY, want assistant, $850 (pay you $258 monthly.) 304 S. Broadway, room 233.

WANTED—SITUATIONS—

Male

Miscellaneous —15

WILL give my services with 5-passenger sedan to any remunerative proposition with salary. Spencer, 6376 Yucca St. HE. 2151.

HANDY man, 40, single, plumbing; tinsmith, carpenter, paint, electrician; any kind position anywhere. Address R, box 44, Times Office.

REFINED, single, middle-aged gentleman having car desires immediate position. M. R. LEHMAN, Sterling 2740.

MAN, 42, educated, responsible, good appearance, no liquor, wants employment. No selling. ROchester 8630.

RELIABLE colored man wants work any kind, very handy with tools, gardener; references. AX. 2208.

TEXAS boy will drive your car to Texas. A-1 references. Write Tom Street, 1919½ Echo Park Ave., LA.

A-1 PAINTER AND DECORATOR; CONTRACT OR DAY WORK. DR. 2075.

JUNIOR high school student, 15, with car wants work. Call Monday. MO. 15971.

WANTED—Position as manager first-class grocery. Box 9925, Times Office, Long Beach.

NURSE, companion, nervous, any case. Massage, reference. Rates. DR.0995

WANTED—SITUATIONS—

Male

Miscellaneous —15

WANTED—Opening with future by man of 30, college graduate, has experience as stock clerk in wholesale auto accessory business, salesman in oil company, and manager small trucking company. Can furnish best local references. Phone DU. 6211 or Address P, box 556, Times Branch.

YOUNG man, 25, physician's family, wants to be occupied in the open for summer. Wide knowledge of several branches business, excellent education, familiar with outdoor life, good driver, willing to travel. Conducted own business enterprises last 2 years. References exchanged. Address R, box 45, Times Office.

PRINTER, editor, expert job and ad composer, many years as owner and foreman; full of the old P. and V.; wants situation in any capacity, preferably editor and manager or head of department in or near Los Angeles. Address T, box 18, Times Office.

MAN, middle-aged American, single, active, healthy, will give service to semi-invalid or infirm person; has light closed car; expert, careful driver; can cook, keep house if desired. References. Address P, box 171, Times Office.

RANCH OWNERS—ATTENTION!

Will guarantee make money for you on hogs. University research and practical experience in all phases. Scientific garbage feeding. VE. 1636.

MALE NURSE

Experienced, reliable, intelligent, middle aged. Skillful driver. Prefer aged or semi-invalid. Finest references. VE. 1636.

MANUFACTURING EXECUTIVE
Age 42, technical, practical training, 24 years' experience, dies, tools, metal products, development new lines. Best reference. Address R, box 308, Times Branch.

SALES engineer, advertising expert, sales manager and closer, $10,000 executive. National and local sales-developing experience. Results guaranteed. Object—real future opportunity. Small salary. WH. 6670.

ENERGETIC young man, educated, traveled, wants interesting work with future possibilities, preferably outdoors. No selling. Will travel. Speaks Spanish and French. Address R, box 42, Times Office.

BUILDING management, understand care and maintenance, experienced mechanical engineer and the use of paints, 5 years in city and married. References. Address R, box 80, Times Office.

STUDENT wants work afternoons, evenings and Saturdays for board, room, $25 monthly. Do anything in home, boarding house, etc. Call Monday. FI. 1132.

OUTSIDE work, own Lincoln car, well known in Southern California, give full details first letter. Address N, box 243, Times Office.

ADVERTISING and publicity man; copy, catalogs, sales plans. Experienced. All or part time. Address R, box 427, Times Branch.

ELECTRIC ELEVATOR OPERATOR, MIDDLE-AGED, NEAT APPEARING WHITE MAN. RO. 8036.

RELIABLE young man wants chauffeuring, care of lawn, any odd jobs. Handy with tools. HO. 3038.

GENERAL handy man, work of any kind. Good reference. AX. 4306.

MECHANIC, 6 YEARS' EXPERIENCE. CALL GL. 2935.

YOUNG Japanese man, night work, any kind. RE. 6509.

NEAT colored boy. Experienced elevator, chauffeur, apartment. RE. 0356.

YOUNG man, 36, varied experience, intelligent. Do anything. WH. 6142.

JANITOR, experienced oil burners, electric, plumbing, reference. VA. 6321.

COLLECTOR, skip-tracer, credit man, long local experience. TH. 4870.

JUNIOR HIGH SCHOOL student, age 16, wants work. Phone RO. 4424.

YOUNG man with light car wants work, no selling. WH. 3566.

WELDER and burner wants work anywhere. JE. 8491. 2034 E. 73rd st.

COOK, EXPERIENCED, YOUNG MAN, TASTY FOOD. DRexel 0050.

Store and Office —15-A

BOOKKEEPER, professional accountancy training, A-1 general office worker, wants position. Opportunity chief consideration. TR. 8491.

ACCOUNTANT, bookkeeper, 33, mining, real estate, public, bonds, local references. Moderate salary. Address P, box 507, Times Branch.

MARRIED man, 31, experienced accounting, costs, office routine, A-1 reference. Address R, box 84, Times Office.

CERTIFIED public accountant, must have immediate employment. Address R, box 414, Times Branch.

EXPERIENCED parts and accessories man. Geo. L. Fries. 736 Cherokee. GR. 6224.

BOOKKEEPER, office manager, credit man, age 26, 5 years' local experience. RHODES. WA. 2157.

BOOKS opened and closed, financial statements, audits, part time bookkeeping. Expert accountant. DR.5151

ACCOUNTANT, purchasing agent, good systematist, take full charge, local experience. OL. 3649.

PART-TIME BOOKKEEPING, EXPERT ACCOUNTANT. HOLLAND, MU. 7729.

STENOGRAPHER, knowledge bookkeeping, wants opportunity. TR.8491

AUDITOR, credits, collections, age 34. Address R, box 442, Times Branch.

PART-TIME ACCOUNTANT. ANY BUSINESS. MR. JORDAN. MU. 7729.

Salesmen, Solicitors —15-B

RESPONSIBLE MARRIED MAN, 29 YEARS, DESIRES SELLING POSITION WITH RELIABLE FIRM ONLY. EXPERIENCED AND REFERENCES. HAS OWN CAR. ADDRESS R, BOX 15, TIMES OFFICE.

SALESMAN with car, experienced ladies' dresses, underwear, city or road. Address M, box 286, Times Office.

SALESMAN, experienced ladies' line, car, city or road. Address R, box 47, Times Office.

Trades —15-C

MECHANICAL and electrical engineer, technical graduate, 20 years' construction and operation experience in positions of responsibility desires connection. What have you? Address C, Times, San Pedro.

PRINTER, pressman, operator, age 28, all presses, galley and ½ per hour, job, news, anywhere, steady, $36. Address R, box 41, Times Office.

SHEET metal worker, inside or outside, lay out own work. Address R, box 90, Times Office.

LINOTYPE, intertype operator, can hold any job. Steady only. Phone Wilmington 82.

COMBINATION press feeder, will make ready. Address M, box 193, Times Office.

AUTO mechanic, A-1, experienced in machine shop or do anything. 150 E. 81st St. YO. 3893.

CARPENTER, are you looking for me? If so, call AL. 9905, new or old, day or contract.

CARPENTER, $5 day, finishing, repairs. WE. 7416. STAUNTON.

PAINTER, good mechanic, reliable, wants work from owner. YO. 3858.

PAINT, paperhanging, roof repairing, A-1, $2.50 up. Richards. OL. 3394.

CARPENTER, 1st class, rough or finish, $6.00 day. AN. 3579.

Architectural junior draftsman, German, good tracer, Letterer. AT. 3330.

PAINTER, tinter, decorator, wants work, have tools. Fischer. AT. 7976

ALL-around carpenter, $5 a day. Address R, box 198, Times Office.

CARPENTER, first-class, wants work any kind. $5 day. CA. 4096.

ELECTRICIAN, knows Los Angeles ordinances. LAfayette 5962.

Chauffeurs, Teamsters —15-D

CHAUFFEUR, white, A-1, references, local experience, thorough knowledge automotive maintenance. OX 5577.

I AM leaving city, would like to place my chauffeur, excellent houseman, best reference. OX. 7318.

CHAUFFEUR, butler, some gardening, colored, 15 years reference. HU. 5426-R.

FILIPINO boy, first-class driver; highly recommended; with uniform, knows city well. MA. 4454, room 24.

CHAUFFEUR, white, age 29, best of local references; have driven in city 8 years. TH. 0748.

JAPANESE chauffeur, 20 years' experience. Plain cook. Good mechanic. Know all roads. MA. 4885. "Goda."

COLORED chauffeur, butler, 5 years' experience with city, references, do housework, accept $50. HU. 3856-W.

CHAUFFEUR, 13 years' experience. All makes of cars. Position in Southern California. OX. 4963.

CHAUFFEUR, A-1, drive and repair any make car; 15 years' reference. DR. 2320. WILLIAM KAIN.

EXCELLENT chauffeur with good sedan or willing to drive your car. Low rate. H. Drook, 2033 E. 4th st., L.A.

CHAUFFEUR-butler-cook. Young man. In or out of city. Douglas. HU. 4322-W.

A-1 CHAUFFEUR-MECHANIC, 21 years' experience, any make car. Local references. WILL. DR. 0390.

CHAUFFEUR, white, A-1 local references, 20 years' experience caretaker also. JE. 6736.

CHAUFFEUR, gardener, mechanic, German, references. 1302 N. Martel Ave. GL. 1254.

COLORED chauffeur, houseman, neat, experienced, trustworthy, references. Stay on or off premises. AX. 6844

COLORED chauffeur, butler, valet, some cooking, leave town. HU. 0670-M.

CHINESE chauffeur, housekeeper, young, experienced, reliable. VA.2913

CHAUFFEUR—A-1 take full charge of car, licensed, go anywhere. LA. 3727

CHAUFFEUR, 8 years driving, any car, reference. Modern ideas. YO.2837

CHAUFFEUR, gardener, German, 38, single, 4 years Los Angeles. AT. 5330.

CHAUFFEUR: careful driver, butler, Filipino. References. FI. 2623.

EXPERT chauffeur, gardener, masseur. References. DR. 1600. Chas. West.

CHAUFFEUR, 17 years' experience with high-class cars. Terrace 8304.

WANTED—SITUATIONS—

Male

Chauffeurs, Teamsters —15-D

YOUNG man, white, desires position. Chauffeur, private individual or family. Capable doing secretarial work. Knows city and coast. A-1 local reference as to integrity and ability to take care of high-priced cars. DR. 2361.

EXPERIENCED Filipino chauffeur with uniform. Do housework, lawn, and wait table if necessary. Courteous, trustworthy, careful driver, go any place, best references. MU. 9991, Apt. 31.

A-1 chauffeur, butler, Filipino, 32, have uniform, help in housework, 7 years' local references, 3½ years last job. Know city and vicinity well, go any place. MU. 1087, Room 1.

CHAUFFEUR, white, 36, married, neat, courteous, careful, 20 years driving; go anywhere in Southern California. MU. 8781 or address R, box 81, Times Office.

A-1 FILIPINO chauffeur, willing to serve tables, A-1 reference, 7 years' driving in city. Has uniform. MA. 5033, Room K.

FILIPINO chauffeur, 10 years' experience. Best reference. HO. 5919, Apt. A-2.

KOREAN boy, experience gardener, good driver, odd jobs. MA. 5353, Room 30.

CHAUFFEUR, experienced, white, references. Go anywhere. Address R, box 54, Times Office.

A-1 FILIPINO chauffeur, butler, handy all around, best city references. TUcker 6494. JOE.

CHAUFFEUR, experienced American, careful driver, references. Address R, box 200, Times Office.

CHAUFFEUR-houseman. Reference by Frank Meline. Call 8 to 12. AX. 7404

FILIPINO chauffeur, houseman and graduate nurse. TUcker 2042.

CHAUFFEUR, dependable, private, commercial; 6 years last place. TU.3767.

CHAUFFEUR, gardener, 8 years' experience, best references. EM. 3087

Hotel, Restaurant, Club—15-E

EXPERIENCED restaurant man, references, go anywhere or buy interest. Address R, box 193, Times Office.

MANAGER, restaurant or cafe. 10 years' local experience. Will go anywhere. Phone MR. DEE, WH. 7133.

COOK, all-around man. Can take charge. Go anywhere. 1485½ W. 20th. RO. 7438.

CLERK, 45, experienced, reliable, best references and bond. Call SHANE, MUtual 1221, Room 112.

Professions, Vocations —15-F

UNIVERSITY professor wants suitable situation in cultured family, tutoring, companionship, mathematics, languages, general culture. Address R, box 46, Times Office.

APPRAISER of real estate and buildings, 9 years' experience, $7 day. 417 W. 23rd st. AT. 0465.

Farm and Garden —15-H

MARRIED man (no children,) experienced in orchard and general ranch work, also care and operation of pumps, wants place on ranch. Paul Wright, Route 1, Box 1036, San Gabriel, Cal.

EXPERT florist and landscape, middle aged, refined, single man, driving auto, desires position. M. R. LEHMAN, Sterling, 2740 Washington Apt., Pasadena.

GARDENER, 25 years L. A., wants care small private place. Want to batch. Address P, box 163, Times Office.

GARDENER, Japanese, care of private garden, experienced in flowers, housework. Go anywhere. Address P, box 205, Times Office.

GARDENER wants work, room, some pay; local references. Address R, box 115, Times Office.

GARDENER, thoroughly experienced, desires places to care for. References. Phone OR. 2181.

GARDENER and Florist, elderly German, trustworthy, wants private place, would bach. Box 586, Van Nuys

EXPERIENCED white gardener, care of lawns, flowers by month or contract. Call North Hollywood 1856.

GARDENER, Japanese, exchange for room. GLadstone 2310 evenings.

GARDENER, experienced. SAITO, 327 Pontius ave., Sawtelle, W. L. A.

GARDEN construction and maintenance. Rubbish hauled. EM. 9929.

JAPANESE, expert gardener wants job. Do housework. DU 1543. Kanesaka.

GARDEN work by the day by expert gardener. Fitzroy 1725 evenings.

EXPERIENCED gardener, part time place, Wilshire district. TH. 4521.

CLEAN up, garden work, day or month, reliable family man. YO.0203

SINGLE man, work on chicken ranch. Address P, box 167, Times Office.

House Servants, Caretakers—15-J

CARETAKER for estate or what have you? Married man, 35, with wife and 4 children, wishes home for caring yard, garden or animals. Am American with good manners, clean-cut, am temperate, trustworthy and a Christian. I have a fine group of children and would like them in the best environment possible. Write or wire. Can take employment at once. C. H. Knox, P.O. Box 171, El Monte.

UNIVERSITY professor wants suitable situation in cultured family, tutoring, companionship, mathematics, languages, general culture. Address R, box 46, Times Office.

FILIPINO cook, butler, valet, houseman, A-1 reference, MA. 4763. Apartment 5, 226 N. Olive. Call 10-1 and 5-9 p.m.

IF YOU want Japanese help, house cleaning by day or hour, cooking, waiting on table for dinner party, phone Richmond 2721.

FILIPINO butler, valet, housework, elevator, serving. Address P, box 202, Times Office.

2 JAPANESE wish family position together. A-1 cook, butler, driver, gardener. $150. MU. 0626, Room 327.

JAPANESE wants a school boy position. Y.M.C.A., Japanese Dept., AN. 7121.

YOUNG colored man, good cook, chauffeur and houseman, 2½ years last place. Reference. AX. 8182.

2 YOUNG men, experienced cook, butler, houseman. A-1 references. Fine type. Agency. FA. 6081.

YOUNG Filipino wants schoolboy job. Attend summer school at Belmont High. Call MU. 0938.

FILIPINO attending college seeks family job, cooks, reliable and honest, references. AT. 8571.

YOUNG Chinese wants private family work, well experienced. Address R, box 107, Times Office.

A-1 FILIPINO chauffeur-butler (student.) Local references. OR. 5373. Call MAX.

YOUNG Chinese, A-1 cook and best houseworker, wants a position in family. MA. 3388.

A-1 FILIPINO, cook and houseman for private family. Local references. Phone MU. 0714, Room 5.

SWISS janitor, 14 years one place. A-1 references. Agy. OX. 9500.

JAPANESE expert gardener, care of lawn by day or month. DR. 9746.

JAPANESE, good family cook with references. Long experience. TU.5450

CHINESE schoolboy, private family. WH. 2159, before noon.

EXPERIENCED, colored, cleaning offices or janitor work. AD. 3452.

CHINESE, family cook, city or country, city references. MU. 3649.

YOUNG Japanese student wants a schoolboy position. DR. 3898.

CHAUFFEUR, BUTLER, HOUSEMAN, VALET. A-1 references. HU. 7320.

HOUSEMAN, chauffeur, clean cook. Filipino, references. FI. 2623.

RELIABLE colored janitor, day or night work; city reference. AD. 3863.

JAPANESE, excellent family cook; housework in city. M. Ota. RE. 5974

WATCHMAN, janitor, gardener. References, experienced. FAber 4576.

Painting, Decorating and Carpentering —15-K

STUCCO retinted, outside spray, $15; kitchen painted, $6; bath, $4; cracks filled, stains removed, retinted, like new, $2.50; 11 years' Los Angeles references. VA. 3229.

CARPENTER, A-1, day or contract, quick, reasonable, dependable. AX. 3214.

PAINTING, reliable, best materials, interior and outside work, low prices. Hill Brothers. EX. 4234.

PAINTER, paperhanger, outside stucco houses, contract or $5 per day. MU. 2116.

TINT spraying, $2 room; papering 30c roll. Kitchen $6; bath $3, enamel $3 a gallon. DR. 3829.

PAINTER, young, inside or out, $6 per day or contract. CApitol 6369.

PAPERHANGING and tinting, 25c roll and up. RO. 0328 or DR. 4259.

Paint $5. A-1. RO. 0963.

PAPERHANGING and painting, first-class work guaranteed. AX. 6471.

PAINTING inside or out, day or contract, reasonable prices. GA. 0963.

PAPER furnished, hung, $4 room up. Painting, tinting. Bailey. DR. 8409

PAINTER needs work. No fair offer refused. Paperhanging. RO. 3578.

PAINT, paper or tint, $2.50 room up. McCOY. VA. 7041. VA. 5684.

CARPENTRY, building, repairs, dry rot removed, lowest rate now. OL.1628

TINTING, PAPERING, PAINTING VERY REASONABLE. RO. 7929.

PAPERHANGING, painting, rooms $3 up, material furnished. YO. 3718.

CARPENTER WORK OF ANY KIND. First-class. Reasonable. TH. 9304.

CARPENTER, fine finish, rough or alterations. Day, contract. TH. 7920.

PAINTING, A-1 WORK. $5 PER DAY. TH. 9017.

PAINTING, papering, tinting; guarantee to kill stains. AX. 9349.

Day Work —15-L

FLOORS cleaned, waxed, electric polished, $1.50 room; bleached, reshellacked, $4 room, machine sanded, $4 room. 11 years' Los Angeles references. VA. 3229.

STAR JAPANESE DAY WORK
Housecleaning, gardening, help, etc. Phone OL. 0604.

$1—Floors Waxed and Polished—$1 Also cleaning and sanding. DU. 7344

WANTED—SITUATIONS— Male

Day Work —15-L

HOUSECLEANING, WINDOWS washed, KITCHENS, bathrooms cleaned. HARDWOOD floors polished, refinished. Young white American. NOT A COMPANY. REpublic 9637.

JAPANESE housework, clean windows, floors waxed. Reference. GR. 6206.

WINDOW cleaner in homes by experienced young man. WEST. 7612.

WANTED—SITUATIONS— Female

Miscellaneous —16

CAPABLE saleslady, unencumbered, with local references, desires work in dress shop, hotel, resort or large home. Can drive, sew. Masonic. Christian Science affiliation. Address P. box 872, Times Branch.

VERY competent, young apartment house manager, now managing high-class house in Hollywood, desires to make a change. Large following and best references. Address MRS. K., Apt. 303, Hallsworth Apts., 1730 N. Taft ave., Hollywood.

WANT first-class apartment-house to manage. Chicago and Los Angeles experience, prefer furnishing own apartment. For appointment Call AX. 7126, week days only.

APARTMENT HOUSE AND HOTEL OWNERS—Take notice, for efficient managers, call Miss Hamilton, Contact Department, Co-operative Apt. & Hotel Assn., 621 W. 8th st. VA.8778.

YOUNG teacher wants summer work. Will tutor or act as companion. Capable driver. Willing to travel. Address P. box 31, Times Office.

MANAGEMENT of unfurnished apartment or court. Competent woman alone. Address P. box 294, Times Office.

REFINED mother and daughter will care for home during summer in return for rent. References. 846 N. Hobart Blvd., Apt. 31.

COMPANION, secretary, housekeeper, cultured, refined woman. Competent, agreeable. References. DOUGLAS 2103W.

EDUCATED refined young lady, excellent driver, companion or secretary. MO. 11793.

REFINED woman desires position as housekeeper in motherless home. No small children. HE. 3302.

EXPERIENCED German girl, 23, child's nurse, 2nd maid or general in small family. Agcy. EL. 3010.

MIDDLE-aged motherly lady as nurse to small children. Address R. box 12, TIMES OFFICE.

NURSE, companion, housekeeper in gentleman's home. Address P. box 7741, Times, Glendale.

REFINED, cultured woman would like managing of apartments in exchange for rent. WH. 5017.

APARTMENT house manager, experienced, capable, good personality. Address R. box 430, Times Branch.

EXPERIENCED woman wishes position in good home as lady's companion. Address R. box 138, Times Branch.

EXPERIENCED manager wants Glendale or Pasadena apartment or large court. OR. 0117.

POSITION as companion nurse. Personality, education, credentials. Los Angeles or vicinity. EX. 8632.

REFINED educated young lady will drive for elderly lady. Address R. box 199, Times Office.

APARTMENT manager desires position, experienced, A-1 references, excellent following. WH. 5790.

TUTORING, grammar, grade, junior high. Backward pupils specialty. WA. 6190.

CULTURED young woman will act as companion to lady or children. Can drive car. DR. 3940.

APARTMENT or rooming-house wanted by competent woman manager. References. WEstmore 1595.

EDUCATED, reliable young lady will assist in refined Protestant home for room and board. HE. 6462.

LADY, capable, will assist in home or business for room and board. Address R. box 431, Times Branch.

MANAGER apartment-house by experienced lady now employed, available the 1st. WY. 4894.

RESPONSIBLE lady as governess or companion, French, music. GR. 0365.

SECRETARY, nurse and driver, capable, excellent references. OR. 4008.

MANICURIST wishes position in beauty parlor. EX. 9694.

MANICURIST, competent, experienced. 2141 Estrella ave. WE. 4942, Apt. 1.

YOUNG lady with big car. Drive by hour or day. Reasonable. WY.1270.

TYPING and manuscript work done at home. Reasonable. PA. 7909.

EXPERIENCED care for sick, invalid or children by hour. MU. 9790.

CAPABLE dressmaker wants sewing by day or hour. Will go out. TH. 4312.

TEACHER will stay with children afternoons or evenings. MO. 14136.

EXPERIENCED young lady desires part-time driving. AL. 6966.

MANAGEMENT of apartment, local experience, alone, reference. RE.9694.

SKIP tracer, experienced young lady. EX. 9624.

GIRL, 18, wants to take care of children during vacation. GL. 4666.

EXPERT typist wants home work; manuscripts neatly copied. EX.8862.

NURSERY governess, loved by children, excellent references. GR.4058.

HOME help and practical nurses. COSMOPOLITAN AGY., HO. 6304.

Store and Office —16-A

ACCOUNTANT-book-keeper, part time. Close and open books, financial statements and auditing. 6 years experience. OR. 0845 or OL. 6603.

STENOGRAPHER, secretarial work, some bookkeeping, capable and conscientious. Seven years' local experience. NOrmandy 8694.

A-1 stenographer, secretary, 10 years experience, local references. Permanent or temporary. MA. 5627, Room 39.

STENOGRAPHER, secretary, legal, general, moderate salary, local experience, references. DR. 1694.

YOUNG lady desires position with shorthand and typewriting, reasonable salary to start. YO. 6547.

A-1 STENOGRAPHER, 6 years local experience. Permanent position. Also home work. GArfield 9201.

CAPABLE senior stenographer, bookkeeper; assume responsibility. Address R. box 24, Times Office.

STENOGRAPHER, varied experience, Surety bonding. Miss Cooper. TR. 8461.

SECRETARY-STENOGRAPHER, legal, refined, efficient, willing to work. References. WA. 0646, after 1 p.m.

YOUNG lady stenographer, file clerk, newspaper and general office experience. Phone Douglas 5290-R.

STENOGRAPHER, bookkeeper, desires ½ day work. Wide business experience. Initiative. GL. 5036.

STENOGRAPHERS, some bookkeeping, trained for competency, wants position. Beginner. TR. 8491.

STENOGRAPHER, typist, receptionist, desires half day office position. $6 to $10 week. VA. 9138.

GIRL, 22, 2 years of hospital nursing, knowledge bookkeeping, stenography, wishes position. YO. 2008.

BOOKKEEPER, notary public. Take full charge. 11 years' local experience. WA. 7992.

STENOGRAPHER, secretary, speedy, accurate. 7 years' experience, highest references. Age 24. UN. 1104.

STENOGRAPHER, receptionist, P.B.X. typist, wants ½ day or full day office position. $16-$18 week. HE. 5091.

STENOGRAPHER, general office, 8 years' local experience. WA. 7703.

EXPERIENCED stenographer, full or part time. Reasonable. MO. 16445.

GENERAL office, ½ days. Best local references. Miss Leneri. DU. 1174.

STENOGRAPHER, bookkeeper, experienced. Moderate salary. MU. 0890.

A-1 STENOGRAPHER, dictaphone and switchboard, ½ days, cheap. AX.6906.

TYPIST-RECEPTIONIST WILL WORK ½ DAY. $6-$8 week. TR. 8491.

EXPERIENCED stenographer, local references. Miss Rapp. DRexel 9292.

STENOGRAPHER (light) and P.B.X. Night work for room. LA. 5039.

YOUNG lady needs clerical office work, light stenography. WE. 7028.

STENOGRAPHER, college graduate, experienced, references. YO. 2057.

BEGINNER stenographer wants position. Call Mackay College. PL. 1122.

EXPERIENCED stenographer, bookkeeper, good reference. OL. 2869.

STENOGRAPHER, general office work, local experience. WA. 9469.

STENOGRAPHER, 4 years local experience, university education. OR.2968.

STENOGRAPHER and bookkeeper, experienced, rapid typist. PL. 4875.

Nurses —16-C

NURSE, masseuse, colored, desires position: invalid, mental or chronic case. Massage parlor, club or resort. In or out of city. RI. 2366.

A REAL home of sunshine and cheer for elderly people and semi-invalids, reasonable. RO. 8522.

PRACTICAL nurse, middle-aged, care of convalescent, invalid or elderly. WAshington 8214.

GERMAN trained nurse, loves children, take care of infant or new born. $100 month. RE. 6722.

TRAINED nurse (West Indian.) infant or invalid. Doctor's reference. Kind, conscientious, reliable. EM. 6308.

HAVE YOU AN OLD MOTHER WHO NEEDS NURSE'S CARE? BEAUTIFUL PRIVATE HOME. OL. 6227.

PRACTICAL nurse, A-1 housekeeper, cook, tuberculosis and chronic. Nurse A., WE. 4868.

EXPERIENCED nurse, care sick or children. References. DR. 3549.

LOVELY home, elderly ladies, in beautiful Hollywood. HOllywood 3572.

EXPERIENCED, practical nurse, good cook and housekeeper. AT. 5730.

TRAINED infant, child nurse. A-1 references. Leave town. EX. 7994.

CHILD'S nurse, capable, dependable, experienced, helpful. OL. 0579.

NURSE, undergraduate, young, strong, efficient. DR. 9292.

NURSE, experienced, any case, day or week, doctor's references. AT. 0511.

NURSE, practical experience, children, elderly people. WA. 0921.

ELDERLY or convalescent lady cared for in nurse's home. WA. 8184.

WANTED—SITUATIONS— Female

Nurses —16-C

NURSE, practical, experienced. Mental, chronic. Any case. EX. 8213.

Housekeepers. Domestics. Cooks—16-D

CAPABLE white woman, washing or cleaning by the day; will cook and serve Sunday dinners. Montebello 937-W.

WOMAN with girl, 4, in motherless home, Alhambra 3329-R. 414 Orange ave., Monterey Park.

DAY work by efficient white woman, good cook, private family preferred. Address R. box 232, Times Office.

DESIRE to be housekeeper in motherless home or apartment-house. Address R. box 423, Times Branch.

RELIABLE woman, general work, adults. References. Wages $8 week. HU. 3736-W.

YOUNG woman, white, housework or care for children. $40 month. WH. 8193.

GIRL desires ½ days' work; off Sunday and holidays; speaks English and Spanish. AX. 9541.

HOUSEKEEPER wants position in motherless home, with boy, 8 years old. 9141 Menlo ave.

MIDDLE-age, will be companion, light housekeeper for refined lady in good home. EX. 1804.

HOUSEKEEPER, middle-aged, competent, references. Adults. $10-$15. Week or ½ day. MA. 5306.

SWEDISH middle-aged cook, desire position where second is kept. Go anywhere. 5506 RUTHELEN ST.

NEAT colored, general housework, good cook, ½ day mornings. JE. 4572.

YOUNG German woman landed recently looking for general housework. RO. 0176.

COLLEGE GIRL, GOOD COOK, ASSIST IN HOME, MORNINGS AND EVENINGS. $6 WEEK. TU. 9186.

GIRL, German, wishes work with child or elderly couple. References and experience. TH. 5343.

COOKING, housekeeping for business couple or small family. Reliable, steady. Go anywhere. RE. 6467.

NEAT Spanish girl, housework or 2nd work in boarding house. 6069 DELPHI ST. OA. 5092.

COLORED woman, good cook, neat, reliable, wants work, 8-12 a.m. AT. 8321.

DANISH girl wants general housework or go as mother's helper. Address R. box 116, Times Office.

RELIABLE young housekeeper. White. Good cook. Motherless home. Address R. box 68, Times Office.

WANT work, prefer maid or half days by young competent colored girl. DU. 6859.

PRACTICAL nurse-companion, experienced, refined. Doctor's reference. Good cook. We. 2227, room 312.

UNITY Employment Agy. has high-grade experienced help, male and female. 1932 W. 7th st. DR. 0281.

HOUSEKEEPER and cheerful companion, take full charge. Capable buyer. CH. 4847.

COLORED, straight cook or cooking and downstairs work. A-1 references. OX. 7219 or AX. 7925.

STUDENT wishes housework mornings for room, board and small wages. HO. 6942.

YOUNG woman wants part time work. Rich family adults. HU. 2606-J.

HOUSEKEEPER, middle-aged, competent, references. Adults. $12-$15. Week or ½ day. MA. 5306.

EXPERIENCED cateress will cook and service luncheons week days, also Sunday dinners. EX. 7420.

RELIABLE, capable cook and cateress. Work by hour or month, in high-class family. EM. 3244.

EXPERIENCED colored girl, general housework, plain cooking, home nights, references. ATlantic 8385.

COLORED maid, cooking or serving, part or all time. A-1 reference. HU. 3804-M.

MIDDLE-aged woman as housekeeper, matron or in camp. 340 BURTON ST., San Gabriel, Calif.

MIDDLE aged woman, good cook, references, beach or mountains. TU. 3979.

REFINED young lady kindergartener, care for children at their home, hour or evening. OL. 5216.

SCANDINAVIAN woman, 36, wishes cooking and downstairs work. $90 month. DU. 5593.

COLORED girl, housecleaning and cooking, afternoons 1 to 7:30. Willing to work. References. HU. 8058-W.

COUPLE will go to beach. Woman 1st-class cook, serve, care for bachelor apartments. RO. 7479.

HOUSEKEEPING in Los Angeles by woman 35. Business couple preferred. No children under 6. VA. 2563.

WANTED, upstairs work or children 2 years to 7. Miss S., WEstmore 6539.

FIRST class colored cook, good housekeeper. Best references, good wages. HU. 8864-W.

LADY would like position as housekeeper in refined motherless home. Address R. box 439, Times Branch.

MIDDLE-aged woman, A-1 cook and housekeeper, no laundry, go anywhere. MU. 4030.

MIDDLE-aged, good cook, small family, small wages. Address R. box 142, Times Office.

HOUSEKEEPER, middle-age, C.S., adults. Address S. box 410, Times Branch.

COLORED girl, 14, work mother's helper or nurse, good home. AX.7861.

HOUSEKEEPER, good cook, serve, 1 or 2, full charge. $90. HU. 3421-J.

GENERAL HOUSEWORK, COOKING, CITY REFERENCES. RI. 3979.

LADY will care for children hour or day; also companion. AT. 7880.

YOUNG woman, neat, wishes housework in motherless home. AX. 8396.

COLORED woman, general housework, cooking, in or out city. AT. 7802.

RELIABLE colored woman wants work by day or week. AX. 1687.

BUNDLE washing take home; silks carefully handled. VA. 4380.

HOUSEWORK evenings or mornings, best of references. AT. 8427.

COLORED cook, in gentile family. References. AT. 7866.

GIRL, colored, small, as second girl or maid in theater. HU. 3417.

DUTCH woman, reliable, good cook. Address R. box 114, Times Office.

GOOD COOK. Reliable, references. Address R. box 113, Times Office.

COLORED girl, mornings, maid, serve dinners, good reference. HU. 3069-J.

A-1 laundress, white, wants day work, best local references. Call AN. 4586.

A-1 REFINED lady as housekeeper in small family. MU. 0528, Room 29.

NURSE will assist for home between cases. References. AT. 0511.

EXPERIENCED colored, general, plain cook, by week. AX. 4464. Reference.

GENERAL housework, plain cooking, no laundry. WA. 9665.

GIRL, colored, general work, assist children. Be on place. AX. 1110.

COLORED girl, good cook, have good references. Phone Richmond 2376.

COOK, A-1, dinner, lunch, hour or day. References. HO. 0917.

COLORED southern cook; wonderful housekeeper, or day work. HU. 5836.

COLORED girl wants ½ day 9 to 1. $6 and car fare. AT. 0797.

HOUSEKEEPER, boy 5, motherless home or people employed. MO. 13513.

COOKING AND SERVING ANY TIME. EX. 3353.

½ DAY work wanted by colored lady. Washing, cleaning, etc. DU. 1827.

NEAT, experienced colored girl wants housework. Good cook. AX. 6660.

YOUNG girl wishes work, care of children. Can do some cooking. GA.5832.

MOTHER'S helper. 318½ North Coronado St. Rear.

A-1 colored cook, all or part day. References. AT. 7814.

EXPERIENCED colored maid, cooking or 2nd work. AX. 3263.

GIRL, housework, be in city by 6 p.m. 3 evenings a week. HU. 8492-M.

NEAT, reliable colored woman, general housework, cooking. HU. 8638-W.

A-1 COOK, can serve, have uniforms, references, like children. MA. 4206.

FIRST-class colored cook wants work all or part time. AT. 5931.

GERMAN Agy., MUtual 2430, cooks, maids, nurses, couples, gardeners, etc.

MIDDLE aged widow, alone, care elderly man's home. MA.4048, Room 103.

COOK, first class, housework, laundry, $75-$85. TU. 7804.

POSITION wanted by reliable white woman by week or day. RI. 3737.

COLORED A-1 cook and maid, general, wants ½ or all day. HUmbolt 2561.

CARE OF CHILDREN, DAY OR HOUR. ROOM 44. MA. 3897.

WILL work for room and board for self and employed son. WA. 0071.

NEAT, experienced colored girl. Mother's helper. Evenings home. AT.6609.

NEAT colored girl, ½ days, mornings, $10 week and fare. JE. 4985.

COMPETENT cook and housekeeper, capable and willing. $90. RE. 5840.

COLORED cook, neat, stay on place. References. City or beach. AT. 8469.

RELIABLE cook, housekeeper, home nights. $15 week. OLympia 6176.

HOUSEWORK, 9 a.m.-2 p.m. Reliable colored woman. HU. 0662-R.

GOOD, tasty cooking by experienced middle-aged German. MA. 6323.

HOUSEKEEPER, middle-age, plain cook, reliable, $14 week. GA. 9230.

GERMAN cook, expert, also housecleaning, mornings. MO. 13947.

WOMAN wants work, ½ days. Good cook. $7.50 week. AD. 8051.

WOMAN, young, colored, experienced, a.m. work. No Sundays. AT. 0686.

PRACTICAL nurse, companion, light duties, drive. Reference. WE. 1938.

COMPETENT cook and housekeeper, white, city or beaches. MU. 7281.

A-1 second maid, colored, desires steady position, references. HU.8679.

GIRL, healthy, intelligent, day work, wash, iron, clean. RI. 2072.

STUDENT will assist light housework for room, board, salary. TU. 4095.

HOUSEKEEPING, will travel. Good driver. 1125 Locke Ave. GA. 3209.

ELDERLY lady wishes work, small wages, good home. 1812 Mansfield av.

EXPERIENCED colored girl. Maid or day work. RI. 1636.

NEAT Holland housekeeper. No washing. 3 adults. WA. 4345.

HOUSEWORK, reliable colored girl, day or ½ day, references. AT. 8189.

WANTED—SITUATIONS— Female

Housekeepers, Domestics, Cooks—16-D

HOUSEKEEPER, reliable (with grown daughter to be employed,) wishes position in modern, comfortable home of elderly person, Hollywood, Pasadena or Los Angeles. Address T. box 32, Times Office.

YOUNG married Swedish lady, refined, wishes temporary position in adult home, few hours a day. $40 a month. Address RR. box 385, Times Branch.

SEVERAL well-trained girls want work during summer as mother's helpers, assist with housework, etc., in refined homes. Call Masonic Home, Covina 10231.

MIDDLE-Aged woman as housekeeper in refined widower's home or bachelor's apartment. Consider institution as manager. Address R. box 51, Times Office.

YOUNG woman, intelligent, refined, adaptable, practical nurse, companion and housekeeper if desired. No objection country. $65. Address G. box 7171, Times, Glendale.

Herbinson's Agency

The home of better help. Male or female. Miss Brown, employment manager, 107 S. Rampart. WA.5684.

LADY, 35, desires position housekeeper for refined motherless home, best references. Take full charge. Can drive, go anywhere. 1317 S. Fedora st., Apartment 310.

MIDDLE-AGED woman, companion to elderly couple or woman. Unincumbered, good driver, own car. DOCTOR FAUST, TH. 7297.

REFINED intelligent lady, fine health, licensed driver, fine cook, practical nurse, companion; best references. MO. 14799.

COOKING or general, small family, references. $75 to $80 month; city preferred. Address P. box 83, Times Office.

HOUSEKEEPER, competent, middle-aged lady with child. Permanent home, more than wages. Address P. box 183, Times Office.

REFINED, cheerful lady, care elderly lady or child, housework or assist cooking. Christian Science preferred. WA. 2872.

COLLEGE girl wants place in home to earn board, room, $15 month. In school 8:40 a.m. to 3:30 p.m., 5 days a week. TR. 8491.

NURSE, practical, years of experience. Good references. $15 to $25 weekly depending upon place and services required. Phone mornings, OA.6604.

COMPETENT cook and housework, middle-aged woman, small family, moderate wages. Address P. box 215, Times Office.

HIGH school girl going to summer school mornings, wants position, mother's helper for room, board and $10 month. West L. A. 32707.

YOUNG woman, employed, exchange services evenings for room and board. Address R. box 306, Times Branch.

WOMAN, middle aged, English, good cook and housework in small American family. $30 per month. Address R. box 88, Times Office.

RELIABLE woman, 50, good cook, housekeeper, small family, no big washings; references. AT. 7709.

WHITE American, 49 years old, wishes position with small family. Excellent cook. OL. 7895.

GIRL, high school, wishes care of children at home days while mother works. CA. 6019.

YOUNG white woman, housework mornings, steady or odd days. AL. 3347.

COMPETENT cook, best references. Beach or mountains. TU. 3787.

EXPERIENCED cook and second maid. Local references. Phone RE. 4751.

ELDERLY colored lady, cooking and housework. References. ADams 6794.

EXPERIENCED colored girl with reference, ½ day work. AT. 7802.

ELDERLY lady, part time work, light service, references. AT. 0722.

COLORED girl, serving or take care of children by hour. RI. 4318.

WOMAN wants work ½ days. Good cook. $7.50 week. AD. 8051.

COOK, middle-aged German. West Los Angeles 32918.

SCHOOL girl wants work in small family, near Hollywood High. GL. 0372.

EXPERIENCED colored maid by hour or ½ day. City reference. DR. 1146.

REFINED girl, work as helper by hour or week. HU. 1281-J.

Dressmakers. Seamstresses—16-E

LADIES' tailor, designer, wishes work at home. $1.50 hour. Can make a coat a day. OL. 3236.

SMART gown finished in 1 day. A-1 designer. $8 day. HO. 0969.

DRESSMAKER, colored, new and old work, fast worker. AX. 3676.

DRESSES, suits, 15 years, smart lines. Remodeling. $5 day. OL. 2805.

COATS, dresses, ensembles. $4 day and fare. MA. 6132, Room 23.

SMART gowns finished in one day, original design. $8 day. HO. 0969.

HAND hemming on table linen, 25c yard. Also machine sewing. GR. 0621.

EXPERT on gowns and coats. Best city reference. Your home. OX. 7242.

Professions. Vocations —16-F

CHILD'S nurse, Catholic, experienced, 1 or group, references. 521 So. Union ave. DR. 2563.

PRIVATE tutoring. Languages, certificates. Room 12, Y.W.C.A., Pasadena.

LADY for position in doctor's office, physiotherapy technic. WA. 8319.

MANICURING by young lady. Your home or mine. EX. 3624, a.m.

HAVE A.M. Will tutor high or college English or history. DR. 8395.

Day Work, Laundresses —16-L

LAUNDRESS, white, used to all electrical appliances. References. MO. 12488.

DAY work, $3, permanent $2.50 day and car fare. White, experienced, reliable. HU. 4972-J.

A-1 GERMAN laundress and house cleaner. Need work badly. Guarantee my work, very reasonable. OR. 7226.

RELIABLE colored woman wishes work by day or half day mornings. RE. 4051.

HOUSECLEANING, young woman, 40c hour. Reference. Mrs. Holland. RO. 3889.

EXPERIENCED woman, laundry or cleaning. Mon., Tue. $3 day. FAber 7534.

VERY neat housekeeper and cook, work ½ days. 35c hour. 1131 S. NEW HAMPSHIRE.

GERMAN laundress, 1st-class, call, deliver promptly. Reasonable. MO. 12847.

JAPANESE woman, general housework, laundry, by day. OL. 4303.

EXPERIENCED woman wishes work, by hour, whole or half day. AD.8593.

EXPERIENCED white laundress. Will call for and deliver. OX. 8262.

8 HOURS, $3. A-1 references, any kind of work. MUtual 0648.

EXPERIENCED colored girl wants ½ day's work. Call AX. 3846.

NEAT colored girl wishes day work. HU. 4714-W.

RELIABLE woman, laundry to take home, careful, reasonable. RO. 2285.

WHITE, experienced, A-1 reference; Friday and Saturday open. AN.6136.

SWEDISH laundress, first-class, day work. References. DR. 6966.

EXPERIENCED colored woman, house-cleaning day or hour. AX. 7735.

GIRL, Swedish, wants day work. Excellent laundress. DU. 1695.

COLORED girl wants apartments or offices to clean. AX. 5317.

RELIABLE white woman wants work by hour. EX. 2090.

EXPERIENCED girl wishes any kind of work, references. WE. 3824.

COLORED woman, reference. General work. Tues., Thurs. $7, fare. AX.8087.

COLORED woman, ½ day work or by week or day. AT. 7090.

YOUNG woman, white, weekly house-cleaning. 50c hour, car fare. AT.0254.

WOMAN, white, fine laundress, wants Mondays; references. MO. 18615.

NEAT reliable girl wants whole or ½ day work. AX. 6409.

RELIABLE woman must have day work, support 2 children. OX. 4296.

SPECIAL housecleaning, competent woman, half days or hour. GA. 4390.

DAY work, laundry or house cleaning, colored woman. JE. 2372.

EXPERIENCED laundress. Special care of silks. My home. GL. 2009.

WANTED—SITUATIONS— Male and Female —17

HUNGARIAN couple want position, wife as cook, man as chauffeur or houseman. Best of references. CR. 3784.

RANCH manager, wife good cook. Experienced with cattle, hogs, alfalfa, general farming. Good local references. 1208 W. 22nd St. RI. 2917.

JAPANESE couple, first-class cook, wife maid, small family, best references. Matu. VA. 4815. 136 Rose st.

WHITE couple, first-class cook, housekeeper, A-1 butler or chauffeur, excellent local references. WE. 1673.

COLORED couple, A-1 chauffeur-butler; wife first-class cook. Go any place. Best references. RI. 1574.

JAPANESE couple, steady, apartment-house janitor, wife maid. Address P. box 206, Times Office.

DANISH couple, wife cook, man gardener, chauffeur, good reference. Address P. box 209, Times Office.

YOUNG German couple, cook, chauffeur and butler or gardener, good city reference. FA. 3578, apartment 3.

COLORED couple, apartment or private home. Chauffeur woman cook or maid. References. AX. 3734.

APARTMENT-house, hotel or club manager, couple; A-1 experienced. UN. 3919. 1423 W. 38th st.

FIRST-CLASS German couple, cook, chauffeur, butler; 1st class local references. RO. 6480.

MAN and wife, white, cook, housekeeper, child's nurse; gardener and all around man. MU. 5141.

JANITOR and maid, white, hotel or apartment house. MU. 5141.

CHAUFFEUR, butler, cook. Best reference. Go any place. HU. 0920.

Filipino couple, cook, houseman, gardener. 723½ Sunset Blvd. FA. 0706.

JAPANESE couple, cook, housework and gardener. MA. 4825. TOM.

COUPLE WANT WORK AS MAID AND CHAUFFEUR. RI. 3513.

WANTED—SITUATIONS— Male and Female —17

WHITE couple, cook, butler houseman, want position where good service is appreciated, city or country. References. Address R. box 441, Times Branch.

A-1 CHAUFFEUR, wife, cook, wish position, best references. GL. 8433.

WANTED— To Rent

Miscellaneous —18

NORTH Hollywood fenced acre with option to buy in year, near L.A. bus or car, 5 or more modern rooms, unfurnished, garage, near grammar school and stores. Some chicken equipment. Address P. box 536, Times Branch.

GENT wishes furnished room, would prefer a garage, but not essential, where there are no other roomers; home comforts, state full particulars. Address P. box 226, Times Office.

ROOM, board desired, young man interested in poultry or rabbit farm within 50 miles; will work. Write Martin Levine, 339 W. 28th st. L.A.

WILL exchange carpenter work for single furnished apartment, Wilshire district. Phone evenings EX. 4142.

YOUNG lady will give light services a few hours evenings for quiet room with kitchen privileges. Address R. box 445, Times Branch.

4-ROOM unfurnished apartment, 2 sleeping rooms, desirable location, garage, under $40. Address R. box 16, Times Office.

SMALL ranch, some income, reasonable rent, have live stock. Address R. box 108, Times Office.

HOUSE or shack with grounds to keep rabbits, north, east or west. Address R. box 233, Times Office.

FURNISHED airy room in quiet home my man, employed. Address R. box 428, Times Branch.

YOUNG lady desires quiet light housekeeping room; reasonable. Address R. box 446, Times Branch.

BUSINESS place, living quarters in rear, will lease. AL. 1622.

ROOM close to car $8 per month. Address R. box 94, Times Office.

SMALL cottage, $15. Steady man. Address R. box 416, Times Branch.

GENTLEMAN wishes room and 2 meals. Address R. box 436, Times Branch.

HANCOCK PARK RENTALS
112 S. La Brea. WY. 1156.

TO LET—ROOMS— Furnished, Etc.

Furnished —19-A

SORORITY HOUSE, 643 W. 28th st., large rooms, homelike surroundings, desirable to business women or students. J car, Figueroa bus. WE.7492.

MOTHER and daughter will share nicely furnished bungalow with employed adults. Home privileges. $25, garage optional. 5959 7TH AVE.

$15 MONTH. Nice lower room, kitchenette, private family, separate entrance, good location, close in. D car. 470 S. Hartford. VA. 5892.

WILSHIRE, large front room, connecting bath, for 1 or 2 gentlemen, twin beds. WA. 4733. 311 S. Kingsley.

BUSINESS woman to share sunny 4-room flat with business woman. Piano, radio. WA. 7652 before 10 a.m.

$15-$25, 1 OR 2 SUITES OF 3 WITH SLEEPING PORCH. WA. 1764. 413 SOUTH ALEXANDRIA.

$5 EACH, twin beds, large front beautifully furnished, private bath, garage. EX. 5450. 430 S. Mariposa.

LARGE sunny room, also sleeping porch room. Near Westlake Park. Summer rates. 638 S. ALVARADO.

FOR cool, modern front room with tub, shower, phone, parking. 902 W. 30th St. and University. $2.50, $4.50.

LADY from Chicago, nice sunny room adjoining bath. No other roomer. 5081½ N. HELIOTROPE. H CAR.

PLEASANT large double, adjoining bath, private home. 1827 W. 48th. M car. UN. 1104.

PRIVATE home, pleasant room, outside entrance. 1823 El Cerrito. GR. 1649.

LARGE well-furnished room, running water, adjoining bath and phone. 731 N. ARDMORE. OL. 1540.

LARGE room in a lovely bungalow, home privileges, piano, garage. Near car. $25 a month. DU. 2376.

PLEASANT room, private home, prefer woman employed. Orange Drive. WH. 9035.

ROOMS de luxe, beautiful home, $15 to $30 month, garage. Near transportation. RO. 8480. OX. 4938.

LOVELY CORNER ROOM, WILSHIRE home, also one with sleeping porch. Men. Shower. 625 S. Virgil. DU.8394.

NICELY furnished, cheerful room, to congenial business girl, Hollywood Junction vicinity. MO. 19178.

$3 AND up, week free, large modern rooms, phone, all conveniences. 2536 S. Main at Adams.

WILSHIRE district, lovely front room, running water. 823 S. Catalina. DR. 4489. N car.

WILSHIRE district, 2 rooms, bath, $36, 1 room $20. Large front, twin beds, $25. N car. 636 S. Manhattan.

$5.50, LOVELY front alcove room, also double, back room, connecting bath. Wilshire district. FA. 6710.

$15, $30, Quiet, in private home, Wilshire district, garage. 439 S. Westmoreland ave. DU. 2712.

BACHELOR APARTMENTS
Large sleeping porch. 2884 Sunset Pl. east of Bullock's Wilshire.

ATTRACTIVE Wilshire home, 2 choice corner rooms, connecting bath. 410 S. Commonwealth. DR. 7515.

ROOM in beautiful bungalow, kitchen privileges. 1225 W. 41st Pl. VE. 2207.

LOVELY ROOM, CONNECTING BATH, WONDERFUL LOCATION. WA.9259.

BEAUTIFUL private home, business girl. 3917 S. HILL. M. & F cars.

LOVELY sleeping porch with sitting room for 2 men. 430 S. SERRANO.

AIRY room, shower, garage, private home. 606 N. Ardmore. MO. 10421.

CORNER room, home privileges, meals optional. S car. EX. 2836.

$4 SINGLE, $6 twin beds, hot water. Shower. 626 S. BIXEL. Garage.

LARGE airy room free phone, $35 mo. 205 S. Oxford, S car. EX. 4498.

$5. UPSTAIRS, airy, near Sunset, Bronson. 5835 Harold Way. HO. 4283.

ATTRACTIVE front room for 1 or 2, bath, shower, garage. 535 S. Oxford.

ATTRACTIVE room and bath, separate entrance. 952 3rd ave. RO. 5714.

$5 LARGE attractive room, private home, shower, 847 S. New Hampshire.

$30 LOVELY room. 4175 W. 5th st. Near Western. R car. EX. 9880.

BEAUTIFUL CORNER ROOM NEAR BATH, SHOWER. 958 S. ALVARADO.

CORNER front room, congenial home, $15. Beverly and Western. HO. 3294.

$1.50 WEEK. Nice room for lady. Eagle Rock. AL. 8294.

$3 AND up. Clean airy rooms, parking, free phone. 1614 Wilshire.

OWNER'S large home, lovely room, garage, $25. 2115 Victoria. RO. 0833.

LARGE front room, bath, shower, garage, Wilshire district. DU. 2341.

$3 UP, AIRY ROOM, running water, phone, park. 1217 S. Bonnie Brae.

$5 FRONT, furnished in mahogany and green. 1681 S. Kingsley Dr.

ROOM, well located, private family. 734 S. NEW HAMPSHIRE.

LOVELY room, bath, shower. $5 week. 1263 W. ADAMS. RE. 6765.

LARGE upstairs room, phone and parking. 620 S. Catalina. R car.

$3-$4, AIRY rooms, Wilshire district, parking, phone. 2723 W. 8TH ST.

$2.50, $3 UP. Housekeeping $3.50 rooms any time. 1309 Toberman st.

$4 WEEK. Private. Free park, phone. Gentleman. L car. 1039 S. Kingsley.

$2.50, $4. CLEAN, airy, free phone, lights and gas. 1221 S. FLOWER.

NICE sunny room, adjoining bath, garage. 3630 8th ave. RO. 3201.

LARGE room, ladies, home privileges. 1208 W. 39TH PL. UN. 1781.

$5—Large, front ½ block Westlake Park. N, S cars. 721 S. Carondelet.

$3.75 LOVELY southeast room, private home. 1118 Elden Ave. DU. 3872.

ROOM, private bath, garage, private home. 1139 So. Maple Dr. OX. 7943.

FRONT room, double bed, bath, shower. EM. 2018. 2807 S. Normandie.

Hotel Rooms —19-B

HOTEL ROSSLARE

6th and Oxford at Western. New modernistic building and furnishings. 100% baths and showers. Singles, doubles. Twin beds. $1.50 per day. Special weekly, monthly rates. FI. 2591. R car.

MARGANN HOTEL

733 Hartford, 4 blocks west Figueroa, with bath as low as $7 weekly. Others at $5. Daily rates. Cool, pleasant lobby. Wm. Neisingh, Mgr.

$1 UP DAILY. $5 UP WEEKLY

HAVEN HOTEL

Cool, beautiful, showers, modern. 24 hours' service, downtown. 726 S. SPRING ST.

$5 Heart City $7 Bath

300 modern rooms, 24 hours' service. VICTORIA, corner 7th and Hope. ADDINGTON HOTEL, 735 S. Hope.

HOTEL FULTON

100% baths. Rooms as low as $8. Parking. R car. 2731 Beverly Blvd.

$4.50 WEEK UP—Beautiful outside rooms. Spacious lobby; 10 minutes' walk to Seventh and Broadway. HOTEL OVIATT, PICO & FLOWER.

$1 Huntington Hotel $5

$20 month, right downtown, fine lobby, 24-hour service, 8th and Main.

$6 week. Outside rooms. Lovely garden

New Hotel Grauman

Homey lobby. 875 N. Kenmore. OL. 2191.

$3 WEEK—LARGE, LIGHT, AIRY ROOMS. NICE LOBBY; 10-MINUTE WALK to 7TH AND BROADWAY. Morrison Hotel. 1246 S. Hope St.

$1 Day—El Rey Hotel

$4-$10 week. New 10-story fireproof 511 E. 6th st. MA. 1561.

Housekeeping Rooms —19-K

$3.50 UP, newly furnished, also sleeping, garage. 933 S. BONNIE BRAE.

$4 UP. Housekeeping and apartments, all included, parking. 1306 W. 20th.

TO LET—ROOMS— Furnished, Etc.

Housekeeping Rooms —19-K

1421 W. 10TH ST. SINGLE rooms, private bath, kitchen. Elevator. N. L cars.

LARGE rooms, kitchenette, everything furnished, $20. 451 W. 47TH PL.

$5, LARGE housekeeping rooms, good location, parking. 1514 INGRAHAM.

$4, 2 NICE sunny rooms, all extras. 1067 Byram, off W. 11th. AT. 6704.

$4 WEEK, kitchenette, everything furnished, parking. 1631 W. 22ND ST.

$4.50 ROOM, kitchenette, extras, parking, walking distance. 257 S. Beaudry.

WESTLAKE district, real home for ladies, reasonable. 1001 S. Burlington.

TO LET—ROOMS— And Board —19½

HOLLYWOOD

An excellent residence club has vacancy for refined people who enjoy good food, music, bridge, dancing, motoring, beach bathing, tennis and gymnasium. Good social and business contacts for strangers in Hollywood. Rates $10.50 and up. 6107 FRANKLIN. HE. 9321.

$50 UP THE TOWERS

American plan hotel. Singles, doubles, twin beds, private baths and showers. Excellent meals. Corner 6th and St. Andrews Pl. 1262.

945 SOUTH WESTLAKE

$10.50 UP, LOVELY SINGLE AND DOUBLE, TWIN BEDS, PARK, EXCELLENT MEALS. Beautiful surroundings.

DOUBLE and single rooms, breakfast, dinner, adjacent bath, excellent location; home cooking. Yard, porches, summer rates, $9-$10. L car to 946 Magnolia. DU. 8151.

$9-$10, LARGE sunny single and doubles, twin beds, shower, hot water, free phone and park. Young folks, radio, cards, games, bountiful meals. 970 MENLO. WA. 4130.

$40 TO $50—GRAMERCY CLUB. Large, cool, luxuriously furnished rooms, twin beds, adjoining baths. Excellent meals. 556 S. Gramercy at 6th, 3 blocks west of Western, R car.

GARLAND Hotel, 726 S. Garland, near Lucas, 3 blocks W. of Figueroa, off 7th. R, B cars. TR. 3526. $9-$16 week. Unusually good food. Homelike showers, music. Walking distance.

YOUNG men (2) to share with brother and sister rear private home, 2 meals; twin beds. 1099 Lucerne. WH. 8462.

LAKEVIEW HOTEL

2215 WEST 6TH STREET
American or European plan.

$40 TO $75. MOST ATTRACTIVE VACANCIES in BEAUTIFUL HOME. Southern meals, garage. 3006 WILSHIRE BLVD. DR. 9940.

UNDER NEW MANAGEMENT. $9 week single or double rooms, excellent board, free parking. 1120 W. 27th St. WE. 4750.

$35—SOUTHERN PINES—$45

Lovely rooms, twin beds, running water, 3 baths, dancing, radio, bridge. 643 S. NEW HAMPSHIRE. EX. 6153.

$50 UP, wonderful quiet home for your father and mother. Excellent meals, good care. 4440 Victoria Park Drive. OR. 3576.

$10. CHEERFUL well furnished room, next bath. Or sun room. Private home, quiet. Good meals. Garage $1. 1117 W. 40TH ST. VE. 6290.

ROOM and tray service to tubercular patients. Quiet country home. Address P. box 211, Times Branch.

FRONT room, nurse's home, invalid or elderly. 5053 MONTEZUMA. Phone CLeveland 61466.

LITTLE Flower Restorium for aged and convalescent; splendid care. 2009 W. Washington. RO. 1804.

ELSIE HELEN INN

For those who demand the best. 134 S. COMMONWEALTH. FI. 2272.

COMFORTS OF REAL HOME

For 1-2 elderly couples. Private adult family. 121 S. WILTON PL.

EXCLUSIVE Wilshire home, beautiful front room. Excellent cooking. 980 S. Menlo. DU. 9063.

$9 UP, large airy room. Twin beds. Single, A-1 meals. Every convenience. 1818 N. Gramercy Pl. GL. 1644.

905 S. OCCIDENTAL, ON BEAUTIFUL BOULEVARD. SLEEPING PORCHES. BUSINESS GIRLS ONLY. DU. 7009.

$9 UP, lovely sun room, 12 windows, also doubles, showers, park. Good food. 823 S. Burlington. DR. 9675.

$10 WEEK, lovely double room, twin beds, adjoining bath, best meals. 515 S. Alexandria. EX. 1850.

$15, ATTRACTIVE DOUBLE. GOOD MEALS. TENNIS COURT. 1041 MAGNOLIA. DU. 8102.

GENTLEMAN. Private home. Library, grand piano. Sleeping porch. Excellent food. 1017 ELDEN AVE.

LARGE, BEAUTIFULLY FURNISHED room, shower, A-1 meals, free parking, $10 week. 538 S. HOBART.

ROOM and board in beautiful Los Feliz home. Gentleman. References. OL. 1759.

LOVELY room, 2 meals, beautiful large Hollywood home. 7245 Franklin ave. HE. 5434.

SINGLE room for young man, adjoining bath. Excellent meals. $45 per month. 1346 SO. WESTLAKE.

$10 LOVELY rooms, home cooking, garage. 2729 W. 6th st. WA. 1776.

$9.50 DOUBLE with bath, twin beds, others $9-$10.50. 1120 S. Hoover.

$8-$10, CHEERY singles and doubles, twin beds, garage. 957 W. ADAMS.

$15, LOVELY room with board. Private home. H car. 636 N. Mariposa.

GOOD home for elderly ladies, reasonable. 923 N. Heliotrope. MO. 14433.

VACANCIES IN ATTRACTIVE HOME. REASONABLE. DU. 7014.

WILSHIRE district, nice home for elderly ladies, same care. WA. 5272.

REAL home, private family, fine location, reasonable. Garage. RO. 8826.

$9 UP. Real home, southern cooking, low rates. Fine location. GR. 0565.

PLEASANT home, every comfort, elderly guests. DU. 4925. 939 Harvard.

PRACTICAL nurse takes boarders, good care, $45 up. Phone UN. 9414.

$11, NEW furnished double, single. Fine meals. 957 Beacon, corner 10th.

CLOSE in, 1 or 2 young business women. Catholic preferred. $9. DR. 0980.

SINGLES, doubles, congenial home, meals optional. 670 S. BIXEL.

WILSHIRE district, large sunny room, board, $10 up. 628 So. Ardmore.

Rooms, Board for Children—19½-H

WOULD like to board little girl 8 to 12 as companion to own daughter, 12, and share lovely country home, money not the object, child must be healthy and of good parentage. Alhambra 7520.

MOTHER'S care for 2 or 3 small children. Room for parents. Pleasant home. AT 0903.

EXCELLENT care of children in beautiful home, Silver Lake district, room parent, references. OR. 8909.

BEST care. Lovely yard. Good food. Room for parent. 2030 W. 28th st. RO. 1421. References.

$4.50. WHOLESOME food, inclosed yard, best care, room parent, close in. WA. 9725. 1357 Constance. P car.

WILL take children under 6 years. Best care, happy home, room for parents if desired. CR. 4036.

BUSINESS woman, small child, delightful surroundings, reasonable. WA. 6030.

GRADUATE nurse, care infant or child, room parent. Yard. YO. 8879.

EXPERT care small children. Room parent. 1021 Grandview. EX. 2411.

ANNOUNCEMENT

The following subdivision of Rental Columns will enable Times' readers to more quickly locate the place they want to rent.

West and Northwest

Includes all west of Main street and all sections north of Jefferson street—West Adams, Pico Heights.

South and Southwest

Includes all south of Jefferson street and west of Main street—Vermont Square, Manual Arts, Angeles Mesa, Goodyear district, etc.

East and Southeast

Includes all east of Main street and south of Mission Road—Hollenbeck Heights

North and Northeast

All north of Mission Road and east of Glendale Boulevard, Elysian Park, Highland Park, Lincoln Heights, Garvanza, Glassell Park, Huntington Drive.

TO LET—APARTMENTS— Furnished

Miscellaneous —21

CASA LOMA APTS.

Beautiful — complete — garage.
VERY DIFFERENT
3789 Menlo Ave. By the Park.

JACKSON APTS.

115 N. JACKSON, GLENDALE
Beautifully furnished singles, $40. Doubles, $60 and up.

CYPRESS-BRAND Apts. 105 E. Cypress, Glendale. Douglas 6899. Bachelors and singles, $20-$30 up. Refrigeration, everything furnished.

COOL, QUIET

Westlake Park. Modern. $50-$90. ELKS VIEW ARMS. 512 S. PARKVIEW.

$60, NEW double. Frigidaire. 1st block N. Wilshire, 1 block W. of Robertson. 163 N. CLARK DR.

HILSDEL APT. 448 South Lake. New Single $40. Double $50. Frigidaire, extras. H-R-D cars. Westlake Park.

$50—SPACIOUS doubles. Maid service. Wilshire's best. 250 S. Coronado.

$37.50—NEW single, extras included. Maid service. 538 N. Alexandria. H car.

$25 SINGLE, $35 double, block Westlake Park. 310 S. Alvarado. D car.

$37.50 UP. Singles. Frigidaire, extras included. 542 N. Alexandria. H car.

$50. LA CASA LOMA. DOUBLES. Maid service. Frigidaire. 258 S. Coronado.

$27.50 UP—Mariposa Apts. Singles, doubles, free parking. 1343 Shatto st.

$7 WEEK, new single, overstuffed. $28. 1416 W. 10th Place, near Valencia.

West and Northwest —21-A

$30 LINDY ANN APTS. HOTEL. $55 Singles, front double, rooms. Frigidaire, extras. 1807 Glendale. OL.5117.

TO LET—APARTMENTS— Furnished

West and Northwest —21-A

"DU BARRY"

Fireproof Soundproof
EVERY APARTMENT
HAS TWIN BEDS
DINING ROOM, STALL SHOWERS.
Garage Switchboard
458 S. CATALINA ST.

LA SEGOVIA"

WILSHIRE'S
MOST EXCLUSIVE AND
ULTRA MODERN APARTMENTS
SUBTERRANEAN GARAGE
SERVICE DE LUXE
SINGLES, DOUBLES
AND 4-ROOM SUITES
NOW AVAILABLE
849 S. GRAMERCY DR.
MRS. L. W. REITZ, MGR.

Benjamin Franklin

512 SOUTH HOBART BOULEVARD
NEW 7-STORY CLASS A BUILDING
LUXURIOUSLY FURNISHED
GARAGE AND SWITCHBOARD
Steam Heat.
SINGLES DOUBLES
MRS. E. S. ROBERTSON, Manager.

THE VERSAILLES

614 S. ST. ANDREWS PLACE
½ BLOCK NORTH OF WILSHIRE
TWIN BEDS
SINGLES, DOUBLES, BACHELORS
Luxuriously furnished. Ultra-modern Switchboard. Reasonably priced.

$37.50 Frigidaire $60.00

SINGLES MODERN DOUBLES
LARGE, COOL, AIRY APARTMENTS
GAS AND ELECTRIC INCLUDED.
Maid, Janitor and Phone Service.
MUST BE SEEN TO BE APPRECIATED
ROSETTA APTS., 4029 OAKWOOD.
Off Vermont and Beverly, near H car

NEW CHARLOU APTS.

Walking Distance

Large singles and doubles, twin beds, quiet and refined. Reasonable rates. 821 GREEN AVE. at 8th St., between Valencia and Union Ave.

National Hoover Apts.

$40 and Up

Singles and Doubles. Beautifully Furnished. OL. 9337. 904 N. HOOVER.

MARIPOSA ARMS

$50.00 to $90.00

Refinement and homelike atmosphere. No wild parties tolerated. 241 S. MARIPOSA S CAR

COZY CLEAN CONVENIENT

THE CORONET

414 N. Coronado WA. 4064.
Close-in location. Reasonably priced.

THE BROWNLEIGH

626 St. Paul, 3 blocks west Figueroa. If you desire a modern, quiet home, with sunshine and fresh air—pleased to show you. Close in. D car. Sublet Double. Attractive Rate.

El Patio Apartment

114 South New Hampshire
Beautifully furnished double apartments, bedroom, dinette, sun bath, booths on roof. Refined atmosphere.

THE WALLINGFORD

JUST OPENED
765 S. IROLO. DU. 2321.
2 blocks from Ambassador. Beautifully furnished doubles. $50 up, including all extras.

Home Atmosphere

GRAMERCY MANOR
Latest in every detail, 2, 3, 5-room apartments at reasonable rates, in a residential district. Free garage. 1327 S. GRAMERCY PLACE.

ROCHELLE APTS.

427 S. MARIPOSA. EX. 1691. SINGLES, $35 UP. DOUBLES, $110 UP. Just opened, exceptionally equipped, 2 blocks Ambassador Hotel.

$35 Mansur Manor $65

1812 W. 5th St., between Bonnie Brae, Burlington. Double, single, bachelor. Includes light, gas, Frigidaire, service. D car to Burlington.

THE ALDERSHOT

Singles. Clean and quiet. Frigidaire. All extras included except phone. Reasonable rates. S car and Beverly bus. 147 S. NORMANDIE.

MARIPOSA LODGE

Unique apartments, bedroom, gardens, miniature golf, refrigeration, service. $55 up. 1014½ N. Mariposa.

$40—Just Opened—$50

BEAUTIFUL LARGE SINGLES
BEAVER APTS. — Extras Included. 1314 Sutherland, north of Sunset. East of Echo Park Blvd. MA. 3929.

RIGHT DOWNTOWN

Beacon Arms Apts.

DR. 9718. 918 S. BEACON ST. West of Figueroa, near 9th.

THE TRAYMORE

523 S. RAMPART BOULEVARD
Singles, doubles. All modern conveniences. Private park. Reasonable rates, 3-minute car and bus.

LOW SUMMER RATES

Ultra modern. Extras included. SINGLES, $40; DOUBLES, $60. Ideal location and surroundings. 668 Rampart between 7th-Wilshire.

Longview Apartments

New large singles, strictly modern. Twin beds, extras included, $50-$55. Unsurpassed view. 318 N. Mariposa, off Beverly. H car. NO. 4587.

PRESIDENT APTS

669 S. Union. DU. 2101. Bachelors, $35; singles, $60; doubles, $100 up. Walking distance downtown.

$45—BEVERLY HILLS

Cool, lovely furnished apartments. Modern, refrigeration. 144 N. LA PEER DR., at Wilshire. OX. 9539.

$35 SPECIAL

Frigidaire, showers, dinettes, lights, gas, weekly service. Parking. KIORA APTS., 437 S. Hartford ave. C-D cars.

$35 1355 S. HOPE ST. $40

A HOME DOWNTOWN

24-hour hotel service. Newly furnished. Extras included. Close in.

Beautiful Cummings

Patio, porch, lobby, large, light, corner apartments, Frigidaire, maid service, close in. 1348 Ingraham.

516 S. St Andrews Pl.

ANDREW ARMS
Transportation, shops, churches, amusements within two blocks.

Ruthonia Apts. $110 Up

4-room suites. Summer rates. All extras. 341 S. Gramercy Pl. EX. 2755.

$60 Laurelhurst $65

3-4 corner rooms. Frigidaire, service, garage, porches. 2756 W. 9th.

$35 Up. Refrigeration

Casa Ambassador. 807 S. Fedora. N car. See Wellman Apts. 637 S. Bixel.

$28 UP, LOLA APTS. Singles, doubles, overstuffed. Exclusive street. Parking, switchboard. 2622 SAN MARINO off Hoover between 9th-10th.

MY 3-room flat in ultra-modern Wilshire apartment, extras included. Chinese rugs, imported furniture. 742 S. Spaulding. WY. 5964. $70.

BUSINESS girl to share apartment with lady. Sleeping porch, piano, $30, includes everything. 672 S. LA FAYETTE PARK PL. DR. 3718.

$35, SINGLES, $50; doubles. Also beautiful 4-room apartment, $65. All extras, showers and refrigeration. Ambassador district. 932 S. Mariposa.

485-487 SOUTH HARTFORD
Beautifully furnished double apartments at summer rates. Close in. HE. 0466.

Conrad Apts. 1217 Shatto, exclusive modern singles, $30 up. Quiet. H, R, S, D cars. Walking distance. VA.4418.

Apartments $32 to $400

Rental Bureau, Wilshire. DU. 4101.

WILL SUBLET ATTRACTIVE LARGE SINGLE apartment, reasonable. Ambassador district. WA. 3513.

ELSINORE APTS.
Singles, $35. Doubles, $32.50. Sunny outside apartments. 2672 W. PICO.

MY BEAUTIFULLY FURNISHED DOUBLE APARTMENT. $90. GARAGE. OR. 9080.

$35 New Juanita Apts. $40

Ultramodern, singles. 1082 W. 30th.

$5 WEEK. LADIES only; cozy single with kitchenette. 645 N. Heliotrope.

SINGLES, $40. Garage, gas and light. 120 S. Oakhurst, Beverly Hills.

$50, DOUBLE. Large upper front, reduced rate. 1764 WEST BLVD.

NICELY furnished double, 3 beds, all bills paid. 1263 W. Adams. RE.6765.

$45, NEW single, gas, light, Frigidaire, garage. 139 S. St. Andrews Place.

$30-$35, SINGLES, $55 double, 2 baths. RITZ-CARLTON APTS. 2952 Francis.

$40, SINGLE new up-to-date quiet and restful. 1835 W. 25th St.

LARGE sunny apartments, $35-$38. Garage. Phone. 1707 S. TOBERMAN.

HILLSIDE APTS. Singles, $2.50 week. $10 month. 1318 W. 2nd St. MU.9559.

TO LET—APARTMENTS— Furnished

West and Northwest —21-A

WESTWOOD HILLS

HERE IN WESTWOOD THE BUSY MAN FINDS THE JOYS OF A COUNTRY CLUB. EDUCATION, RECREATION, ACCESSIBILITY TO A GREAT CITY ARE THE ADVANTAGES DRAWING PEOPLE TO WESTWOOD. SEVEN MINUTES TO THE OCEAN. GOLF, TENNIS, HORSEBACK RIDING PRIVILEGES. FURNISHED SINGLE AND DOUBLE APARTMENTS $55 TO $105. UNFURNISHED DUPLEXES $55 TO $110.
OX. 1137. W.L.A. 31105.

621 S. GRAMERCY PL.

½ BLOCK NORTH OF WILSHIRE
OPEN JANUARY 22
Spacious Doubles
TWIN BEDS, STALL SHOWERS
REAL HOME ATMOSPHERE
FENWAY HALL
MRS. IDA O. CHAMBERLIN, MGR.
EX. 5282.

RECENTLY OPENED

Fox Normandie

849 So. Normandie
Modern 6-story building.
Luxuriously furnished.
MODERATELY PRICED
NEAR AMBASSADOR HOTEL.

The Most for the Least

Largest, best arranged single apartments in Los Angeles. Twin beds, dinette, furnishings you will enjoy, electric refrigeration. Weekly rates to transients. $42.50 a month. Hampton Apartments, NO. 4235, 310 N. Ardmore. Los Feliz Apartments, MO. 17378, 4604 Los Feliz Blvd.

ENJOY SHADY

WESTLAKE PARK
Live at Regent Apartments opposite. Special rates. Modern $45 to $90. 7 minutes from Broadway. DR. 2320.

WILSHIRE MANOR

Wilshire-La Brea District
New, Beautiful, Modern, Bachelors, Singles and Doubles, $65 to $110. 634 S. Detroit. WH. 5907.

Now Open, Tufford Arms

Exclusive Singles and Doubles. Twin Beds, Frigidaire. Extras included. Near Wilshire and Western. 712 S. WILTON DU. 7320

$29 to $40 Includes

Refrigeration, lights, gas. Cool, outside single apartments. Walking distance. 501 S. BIXEL.

$50 NEW SANTA MARIA

187 S. Alvarado. Modern, cool Spanish singles. Just the cutest place you would like to live in.

$50, HANDSOME front single and garage. Artistic Mission walls. East and south French windows. Refined environment. Frigidaire, extras. 1519 Elevado, off 3113 Sunset. MO. 12071.

$37.50 Singer Apts. $45

Beautiful modern large front single, bath, shower, 2 closets, Frigidaire, phone. 2, 3, U cars. 1156 W. Adams.

PICARDY APTS.

109 S. NORMANDIE
Single apartment now available. Large, cool and quiet, twin beds.

EXQUISITE DOUBLE

My Own Imported Furniture
Radio, Phonograph. References
Excellent Location. WY. 1549.

$45 Lil-Mar Apts. $70

Singles, doubles. New beautifully furnished, gas, lights, Frigidaire. M and J cars. 2313 S. FLOWER.

$50 UP, NEW DOUBLES

Beverly Palm. Frigidaire, maid, extras included. Parking. 346 N. Palm Dr., Beverly Hills. CR. 7169.

MODERN SINGLES and doubles. Hotel rooms with bath. Elegant furniture. Elevator. By day, week or month. Rates reasonable. WELLINGTON APTS. 953 W. 7TH ST.

$45—EDGEHILL Apts., 3 rooms, tile bath and shower, refrigeration, new overstuffed furniture, silver and china for 6. West Adams district. 4617 W. 28th street. EM. 9743.

$8. FREE RENT 1 WEEK

Frigidaire. Sheldon Apts. 392 Loma Dr. 2 blocks west Figueroa, off 4th st.

ROOF BUNGALOW

6-room modern, sleeping porch; maid service. 836 S. Harvard. DU.1610.

Wilshire Place Apartments

2892 WEST SEVENTH STREET
Singles, doubles. Refrigeration.

$2 DAY, $25 MONTH UP

WADE APT. HOTEL

Light, cool, service. 1046 S. Grand

SUMMER RATES, SINGLES-DOUBLES

SHELDRAKE APTS.

Free phone. 511 S. Oxford. EX. 5486

$37.50 SINGLES $40

The Florentine. Attractive outside apartments. Near cars. 1897 W. Adams

BEAUTIFUL SINGLES and DOUBLES

RAYBELLE APTS.

All extras. 756 S. Mariposa. N car.

BEAUTIFUL 4 rooms, furnished or unfurnished, 2 bedrooms, electric refrigeration. Exclusive neighborhood. 620 SOUTH ARDMORE. EX.2376.

HILLSIDE duplex, 3 rooms, furnished. 3619 W. Ellis st., north of Sunset, between Griffith Park and Lucile. Adults. MO. 17125.

$45— Myr-Mann —$60

New Spanish singles, doubles. Frigidaire, extras. 932 S. Irolo. N-L cars

633 S. BERENDO

VILLA MARIA - SUMMER RATES
LARGE ROOMS AND CLOSETS

207 S. Berendo—Singles

$35 up. Frigidaire. Extras included. S car. Ambassador district.

ARIZONANS. Attention! Charming double apartment, accommodate 4, new and dainty. 347 S. Cloverdale.

$30. COZY 2 rooms, bath, overstuffed, gas, lights, linens, garage, furnished. 1581 W. 29TH ST. EM. 1827.

WILSHIRE district, 5-room suite, 2 bedrooms, furnished de luxe, garage, only $65. 940 S. SPAULDING AVE.

$35. $40. THE LOWRY. $55
Refrigeration, garden, garage. 563 N. HELIOTROPE. OL. 2598.

$30 Up. 1001 S. Union

Corner apartments. Single, double.

$38.50 up. WILLARD. Extra large single. Electric refrigeration, gas, light, service. 3 car lines. 441 S. Rampart.

HANCOCK PARK. 3-room suites, new, beautifully furnished, $75 to $85. Garage. 415 N. Sycamore. OR. 7828.

ANSONIA

2205 W. 6TH ST. DR. 4380.

ONE SINGLE, ONE DOUBLE
Beautifully furnished. 120 N. SWALL DR. at Wilshire. CR. 9683.

$45 UP. DONIDA APTS.
Recently opened, beautiful singles, extras included. 249 S. HARVARD.

404 S. ALVARADO. 3 rooms, 2 real bedrooms, garages; comfort, quiet and privacy, block Westlake Park.

$35 MARLYN APTS. $45
Beautiful singles, refrigeration, extras included. 836 S. Fedora. N car.

$30 Large Singles $35

Overstuffed. 629 S. Burlington Ave.

WILL sublet my large front double including extras and Frigidaire. $60. 1110 S. LAKE ST.

NEW single and double, beautifully furnished, reasonable rent. 114 N. Clark Drive, Beverly Hills.

SPECIAL SUMMER RATES
SINGLES $35 AND DOUBLES $60.
Refrigeration. 2910 W. 8TH ST.

$25, 124 N. BOYLSTON

Double, extras included. MA. 6313

BERENDO ST., 209 NORTH. Artistic 3 rooms. Landscaped terrace entrance. Frigidaire, adults. WA. 5103.

$40. SILVERLAKE MANOR $55
Cool and quiet, extras included. 2200 SILVERLAKE Blvd. OL. 1000.

HAVE CHOICE large front double near 617 S. WESTMORELAND. Wilshire. Garage. Reduced rent.

$40-$50, 3-ROOM, bedroom, 2 beds. H car. MO. 13574. 619 N. Kenmore.

$35 TO $55. YULE APTS. Heat, overstuffed, elevator, lobby. 1243 W. 6th.

IF LOOKING for a quiet, refined home, see apartments at 325 S. Reno.

$4.50 UP. Front, bath, parking, sleeping porch. 1040 W. WASHINGTON.

1657 Cimarron. Double, private home. All conveniences. W and red car.

$22 UP. Singles, new management. GILFORD APTS., 1827 S. Hoover.

BACHELOR quarters, 2 rooms and bath. $30. St. James Park. WE. 5694.

$35. CHARLES APT. Single, 5 blocks Junior College. 1246 N. BERENDO.

SINGLES, doubles. Beautiful. Extra bed. Frigidaire. Bus. Car. MO. 18116.

$30. CLEAN, modern singles. COOL, QUIET. U car. 1003 W. 23rd St.

CLEAN, airy, newly furnished, $25 up. Close in. 820 S. Burlington.

SMALL apartment or will share my home, very reasonable. OL. 8785.

$30 UP, 2 to 4 rooms, upper, lower. Cozy, sunny, garage. 1808½ W. 22nd.

$5-$8. Singles, doubles, overstuffed. Nice rooms. $2.50. 216 N. BEAUDRY.

$30 UP. Singles, newly decorated, tile features. Service. 1245 BOND ST.

$60. 5 ROOMS, garage, light, gas. $30. 3 rooms, same. 1748 W. 23 St.

$30, 2 rooms, nicely furnished. Garage. Adults. 1524 W. 79th st. RE. 5288.

Hollywood —21-W

EXQUISITELY FURNISHED 5-ROOM apartment in beautiful La Fontaine, concert grand piano. Majestic radio, Oriental rugs throughout, maid service. 1287 N. Crescent Heights Blvd. CR. 3379.

$45, Hartley Apts., $67.50

Large singles, doubles, twin beds, Frigidaire and extras. Sunset bus. 1437 NORTH KINGSLEY DRIVE

TO LET—APARTMENTS— Furnished

Hollywood —21-W

HASONIA

"MAKES LEAVING DIFFICULT"
3640 FRANKLIN AVE. HO. 1161
Sound and fireproof building. Double apartments and 4-room suites. If you are looking for a cool, comfy home, inspect these beautiful apartments where you can spend the warm summer evenings on our beautiful roof garden. Also tennis court, rose garden, swings, awnings, garage, 24-hour switchboard service.
ELENA HIXSON, Manager.

BRAND NEW

$40 UP. BEAUTIFUL
WARRINGTON APTS.
Unusual homes of Distinction
Singles. 416 N. HARVARD. NO.5305

MATSONIA APTS.

Distinctive, homelike Singles, Doubles. Frigidaire. Heart of Hollywood. 5426 VIRGINIA AVE. GR. 4943.

FOR those who demand refined, beautiful and unusual surroundings
WE OFFER

SOMERSET APT. $65 Up

IN HOLLYWOOD
24-HOUR SERVICE UNEXCELLED
BACHELOR APTS. FREE LIGHTS,
GAS, GARAGE, PRIVATE PARK.
SUN BATH BOOTHS ON ROOF
6075 FRANKLIN AVE.
HE. 4161

La Casa Del Rey

1516 NORTH HOBART. HO. 8789. Between Hollywood Boulevard and Sunset.
Singles with twin beds, large doubles.
REASONABLE RATES.

LA BELLE TOUR

6200 FRANKLIN AVENUE
$125 TO $400
FRENCH FURNISHINGS
Including daily maid, 24-hour switchboard and garage service.
MRS. N. NEILSON, Manager

Hollywood Kensington

Superbly located between Hollywood Blvd. and Franklin. Class A fireproof building. Modernistically furnished by Barker Bros. Own garage. Singles, doubles, bachelors. 1828 N. KINGSLEY. HO. 3014.

$37.50 Best Value in L.A.

BEAUTIFUL LARGE SINGLES
All outside rooms. Lovely location. Quiet house. Frigidaire.

1831 N. New Hampshire

Mar Dor Apartments

Just completed. Beautifully furnished singles, unfurnished doubles. Frigidaire, garages. Near transportation. 1157 N. VISTA.

HOLLYVIEW ARMS

Most modern in every detail, just north of Hollywood Blvd., singles and doubles, attractive prices. 1725 NO. EDGEMONT.

NOW OPENING

Edgemont Manor Apts.

Most Complete Bachelors. Singles. Doubles and Suites. Garage Service. 1724 N. EDGEMONT. OL. 2961

$40 Summer Rates

Very attractive, modern, furnished single apartment, every comfort. Silver Apts., 1803 N. Kingsley Dr.

BLACKBURN APTS.

In the HEART of Hollywood. 24-hour switchboard. Bachelors $50, singles and doubles $70 to $110. 1805 N. Wilcox at Yucca. GR. 5151.

El Cabellero Gardens

5-room studio apartments, beautifully furnished, 2 bedrooms, $160-$175; adults, no pets. Ready 13th. 1837 N. Garfield Place. HE. 1906.

7964 FOUNTAIN AVENUE

Modern apartments, Frigidaire, maid service, light, gas and water included. Singles $45. One 5-room $85. Phone HO. 9449.

SUN RAY APTS.

Large all outside singles, $40. Doubles $62.50. All extras included. 4829 Lexington, near Vermont.

LOS FELIZ DISTRICT

$35, $40. DRACENA APTS. $55. Singles and doubles, Frigidaire, all extras. 2050 DRACENA DR.

NEW, beautifully furnished, large, double apartment, everything included. $60. Located 3842 La Mirada, 1½ blocks W. of Western, between Santa Monica and Sunset. HO. 9202.

$75 Large Doubles $85

New, beautiful, different, all extras, service, near markets and cars. 1107 HACIENDA. CR. 6912. CR. 7980.

BEAUTIFULLY furnished doubles, ideally located. $45 per month and up. Electric refrigeration, etc. 543 N. Sycamore. OR. 8911.

DOR ELAINE APTS.

$35 to $75. Bachelors, singles, double. Frigidaire. 1516 N. Normandie

COZY 4-room bungalow at $35, and two (4 and 3-room) flats at $30 and $25. 1255-7 N. Westmoreland Ave.

AMOR ARMS, 1759 Orchid. Heart of Hollywood. Triples, bachelors, doubles, singles. Summer rates. HO. 7173.

4 LIGHT, airy rooms; upper. Near Hollywood Bowl. Garage. $50. HE. 0934.

$35-$45. Light, clean singles, doubles, very desirable; maid service. 6220 LA MIRADA. GR. 1776.

$35. BEAUTIFUL Large Singles. $50 Includes gas, electric, phone service. 1823 Garfield Pl., Hollywood.

$40 MODERN 2 ROOMS

Highland and Franklin. VA. 9009.

$30. CLEAN sunny singles, private bath, front porch, parking, phone. 1106 Gower at Santa Monica Blvd.

FRONT double, all conveniences, $55-$60. 962 N. Wilton Pl. HE. 5469.

$8—SINGLE, opposite United Artists. 7211 Santa Monica Blvd.

BEAUTIFUL singles and doubles. 5323 MONROE ST. Western Ave. car.

NEW spacious corner doubles, extras included. 5617 FERNWOOD.

South and Southwest —21-B

NEW PHILOW MANOR

$40 up. Ultra-modern. Latest overstuffed, electric refrigeration, showers, gas, light, linen laundered, maid service, parking, all included. F car or Figueroa bus. 533 W. 50TH ST.

$35 FRIGIDAIRE $45

Large front singles and doubles. Colored tile bath and shower. Garage. Ideal location. F car. 1015 W. 35TH ST. YO. 1827.

EDGEPARK APTS.

NEAR EXPOSITION PARK AND U.S.C. FRIGIDAIRE, SPANISH, GARAGE, REASONABLE RATES. E, M, F CARS. 3977 MENLO.

$35 Up Dollclare Apts.

Electrical refrigeration, gas, lights, phone and parking free. V and U cars. 3800 SO. VERMONT.

$25 up. Lilly Apartments. 102 W. 39th st. Singles and doubles, overstuffed, automatic hot water; single rooms, $4 week up. O, M, H cars. HU. 6489.

$35 Up Jappay Apts.

Large sunny singles, electric refrigeration. 906 W. 74TH ST. YO. 1838.

$30 UP. 2, 3 or 4 rooms. Beautiful, quiet, high class home. Trees, birds, flowers, sun. Free parking or garage $5. Adults. 714 W. 47TH ST.

$32.50 312 E. 25th st. $42.50

Overstuffed. Electric refrigeration.

BEAUTIFULLY furnished new single apartments, $32.50 per month. Apply Calpost Bldg., 5th Ave and Slauson.

3 ROOMS, beautiful, front, electric Frigidaire. Grand ave. car. 356 W. 39th St., corner 39th and Hill.

$25-$30. Singles, overstuffed, front corner, $32.50. Parking. 1039 W. 38th st.

SUNNY double, single, dinette, shower, refrigeration, service. 4 cars; bus. Reasonable. 3901 S. HOBART.

LARGE SINGLES, doubles, overstuffed Frigidaire, tile bath, shower, phone. 1241 W. SANTA BARBARA.

$25—SINGLE COURT APARTMENTS LIGHT, GAS. 1108 W. 37TH DRIVE.

SINGLE apartments, continuous hot water. $30 month. 4207 S. OLIVE.

$30, FRONT. Gas, light, garage included. F, U cars. 932 W. 74th st.

East and Southeast —21-C

3 ROOMS, brand new; latest features; garage. $35. 148 E. Manchester Ave.

North and Northeast —21-F

$30—Ideal for artist or writer. Wonderful air, view, 18 windows. Owner's home. AL. 9536.

TO LET—APARTMENTS— Unfurnished —21½

4 ROOMS, NEW, $32.50

4839 Townsend, Eagle Rock. AL.3670

$40—3-room corner, wall lights, extra bed, real kitchen, dinette, 3 closets, shower. 720 N. Hobart. H car.

SINGLES, MODERN, NEWLY DECORATED, ONLY $20. 510½ N. Western, Apt. 1. WA. 6754.

$65 3 LARGE rooms, attractive front apartment. Frigidaire, garage. 212 S. KENMORE. EX. 8081.

$25. NEW sunny corner upper. 2233 W. 20 St. Near Gramercy. W car. Garage.

$35—FRONT, 3 large rooms. Frigidaire, tile bath, shower, private entrance. 213 N. ALVARADO. DR. 8224.

BRAND NEW, lovely 3-4 rooms, separate entrance, refrigeration, gas, light free. 2619 S. Harvard at Adams.

$30, $35. Beautiful large doubles, newly decorated, frigidaire. 410 Riverdale, Glendale. Douglas 9374.

3-ROOM, splendid arrangement, Frigidaire, range, garage. 133 N. Kenmore.

TO LET—APARTMENTS— Unfurnished

EL MIRADOR

NOW OPEN
4 AND 5 ROOMS
6-ROOM ROOF BUNGALOW
SUBTERRANEAN GARAGE
1302 N. SWEETZER AVE.
Drive west on Sunset to [illegible]

BEVERLY-SYCAMORE APAR[illegible] New, delightful in appointments, conveniently located, 6 rooms, [illegible] maid's room and bath. [illegible] rate on lease, includes public utilities and car storage. 308 N. SYCAMORE. [illegible]

SEE THEM TODAY
Beautiful 4 rooms, 2 bedrooms, Richly decorated, cozy [illegible]

CHATEAU LORRAI[illegible]

421 NO. SYCAMORE. OR. [illegible]

$57.50, New Doubles, [illegible]

Bedroom, electric refrigeration, [illegible] ored tile bath, shower, every [illegible] convenience. 464 NO. HOBART [illegible] near Western and Beverly.

NEW 4-ROOM BARGAIN
All outside. Frigidaire, [illegible] tile bath, oak floors; [illegible] posure; corner, 1 block to [illegible] and shops. 1451 S. [illegible]

NEW, unusually attractive [illegible] and 2 bedrooms. Unit [illegible] reasonable. Wilshire, La Brea district, corner Dunsmuir and [illegible]

EL MONTALVO

S. Mariposa and 2nd st. Apartments offering splendid [illegible]

$40 PER month, 4 rooms, with combination living and dining room, 2 bedrooms, block off [illegible] N. Gardner st. WH. [illegible]

4 BEAUTIFUL ROOMS, [illegible] and service. Choice [illegible] SOUTH ARDMORE [illegible]

3-ROOM modern unfurnished [illegible] ly furnished. 221 S. CATALINA [illegible]

JUST OPENED, ultra [illegible] suites, 2 bedrooms, [illegible]

$40 UP—New front double [illegible] gas, lights included [illegible]

$35, LARGE DOUBLE [illegible] With garage. 1327 [illegible]

$50 NEAR Bowl. Sunny [illegible] Frigidaire. 6941 Camrose [illegible]

BEAUTIFUL corner, [illegible] 619 S. Cochran, ½ block [illegible]

$32.50—3 rooms, Frigidaire, [illegible] shower. 5842 Melrose. [illegible]

DANDY new apartment, [illegible] frigeration. 1850 Echo Park [illegible]

3 ROOMS, new, modern, [illegible] very desirable. 1164 S. [illegible]

3 ROOMS, new, corner, [illegible] Venice or P cars. 2817 W. [illegible]

TO LET—FLATS— Furnished

West and Northwest —[illegible]

7-ROOM lower duplex; [illegible] nook, overstuffed [illegible]

5 ROOMS, $50. Furnished [illegible] neighborhood, walking distance [illegible] for 3 months or longer. [illegible] ham St. Phone VA. [illegible]

6-ROOM upper duplex, [illegible] beds; exclusive district [illegible] Sierra Bonita. WY. [illegible]

5 BEAUTIFUL rooms, [illegible] baths. $65. 939 S. Fedora [illegible]

6 rooms, 3 bedrooms, [illegible] Garage, trees, lawn [illegible]

5-ROOM upper, $50, furnished [illegible] room lower, $40, unfurnished [illegible] rages, large back yard [illegible] 24th st.

5 ROOMS, 2 bedrooms, [illegible] south upper corner, [illegible] grand, sun porch, [illegible]

5 ROOMS, exclusive district, [illegible] tifully furnished. [illegible] 1224 3RD AVE. [illegible]

6-ROOM DUPLEX, [illegible]

[illegible]

Hollywood

[illegible]

South and Southwest

[illegible]

TO LET—APARTMENTS—
Unfurnished

EL MIRADOR

NOW OPEN
4 AND 5 ROOMS
6-ROOM ROOF BUNGALOW
SUBTERRANEAN GARAGE
1302 N. SWEETZER AVE.
Drive west on Sunset to 8300

BEVERLY-SYCAMORE APARTMENTS. New, delightful in appointment, conveniently located, 6 rooms, 2 b maid's room and bath. Attractive rate on lease, includes public utilities and car storage. 308 N. SYCAMORE. WH. 5467.

SEE THEM TODAY
Beautiful 4 rooms, 2 bedrooms. Richly decorated, cozy apartments.
CHATEAU LORRAINE
421 NO. SYCAMORE. OR. 4797.

$57.50, New Doubles, $60
Bedroom, electric refrigeration, colored tile bath, shower, every modern convenience. 464 NO. HOBART BLVD. near Western and Beverly.

NEW 4-ROOM BARGAIN
All outside, Frigidaire. Extra bed; tile bath, oak floors; southeast exposure; corner, 1 block to Pico. 1451 S. Ridgeley Drive.

EL MONTALVO
S. Mariposa and 2nd St. Apartments offering splendid living. 4 rooms, with combination living and dining-room. N. Gardner st. WH. 3069.

[illegible]

LET—FLATS—
Furnished

South and Southwest —22-B

TO $45 Clean, comfortable furnished home, 2 beds, new overstuffed, garage. 323-343 W. VERNON.

rooms, bath, 2 beds, garage. 41st and Main. 3996 Woodlawn.

LET—FLATS—
Unfurnished

West and Northwest —23-A

upper duplex, 2 baths, electric refrigerator, 3 garages. 1102 S. ½ block S. Country Club.

rooms, beautiful lower duplex; 2 baths, garage. $150 per 142 S. ORANGE DRIVE.

upper duplex. Unit heat. on lease. 935 So. Sycamore.

[illegible]

TO LET—FLATS—
Unfurnished

West and Northwest —23-A

4-ROOM new stucco. Frigidaire, tile features, nook furnished; also three rooms. Garages. 2715 BRIGHTON.

4-ROOM, modern, extra bed, parking. $30. 1947 W. 23rd st. A car. EM. 5920.

4 ROOMS north upper, extra bed. $35. Garage $5. 550½ N. Heliotrope.

4-ROOM, A-1 condition; garage. Extra bed. 417 N. Normandie. WA. 3482.

4-ROOM near Bronson-Washington. Beautiful. 4053 W. 21st. RO. 0518.

3-ROOM ultra-modern, including garage, $35. Call at 526 North Sweetzer, 1 block south of Melrose. Also furnished half double bungalow, 4-room, very fine. Adults only. Call 3931 W. 28th St. or phone EM. 6117.

3 ROOMS, NEW, FRIGIDAIRE, WILSHIRE-FAIRFAX DISTRICT. $40. 7944 BLACKBURN AVE. OR. 4478.

3-ROOM, sunny upper, 4 exposures. Shower, nook, Frigidaire, garage. $40. Adults. W car. 4066½ W. 21st.

3 ROOMS, DUPLEX, 2 BEDROOMS. TILE, FRIGIDAIRE, GARAGE. $60. 8332 BLACKBURN AVE. CR. 7187.

3 ROOMS, $25, ADULTS. 1710 CLINTON ST. off N. Bonnie Brae.

3-ROOM upper, lower, extra bed, adults. 2nd and Oxford. S car. OR. 8689.

3-ROOM, 2 built-in beds, newly decorated. 1742 New England. W car.

3-ROOM flat, over drug store, exclusive and separate. OR. 1940.

2 LARGE rooms, 2 wall beds. D car. $25-$30. 475 S. Hartford. WA. 0287.

$100 UPPER duplex, attractive, well kept, 7-room, 3 bedrooms, 2 tile bathrooms with showers, breakfast room, large living room, garage. Adults only. 446 N. Orange Dr. Phone or write 335 Lincoln ave., Pasadena. Wakefield 1270.

$40 ADULTS ONLY $40
Beautiful flat, strictly modern, all hardwood floors, unit heat, separate bedroom, built-in bed, tile kitchen, garage. 4543½ Pickford st., off W. Washington. OR. 0773.

Hollywood —23-W

6 ROOMS of duplex in Los Feliz district. Reduced from $75 to $50. Look at Number 2070 DRACENA DR.

6 ROOMS, upper south, garage, locker; fine location. 1726 N. Bronson, just north Hollywood Blvd. HE. 3672.

5-ROOM flat, 2 bedrooms, wall bed. 1438 Las Palmas ave. HE. 7717.

5 AND 4 rooms, new, modern, private entrance, adults, near Hollywood High. 1453½ N. Mansfield. GR. 7350.

5-ROOM lower flat, $35. Newly decorated. Garage. 516 N. Spaulding. Owner, 727 S. Spring st. TR. 0901.

5 ROOMS, newly decorated, near Melrose, $45. 757½ N. Ridgewood. HO. 2339.

5 ROOMS, breakfast nook, garage, very attractive, $60. Beautiful West Hollywood. 1230 N. Sweetzer. CR. 8552.

5-ROOM hillside duplex. Fine view. Enclosed porch. Garage. $40. OL. 6064.

4 ROOMS, $40. Sleeping porch, newly decorated; extra bed; garage; beautiful street. 1603 North Edgemont.

4 LARGE rooms, upper south, extra bed, garage. 1567 N. Edgemont st.

3 LARGE rooms, Murphy bed, tile floor, real fireplace, shower, refrigeration, garage. WH. 0996.

3 ROOMS, upper, $35. Desirable for couple. 6120 Glen Oak Drive.

South and Southwest —23-B

9 ROOMS. Fine for rooming. Very reasonable. 3761 S. Vermont. 4 cars.

6-ROOM beautiful flat on 27th st., special summer rate, $32.50; by appointment, call owner. Niagara 3518.

5-ROOM lovely east lower, every convenience. $47.50. 1833 W. Santa Barbara.

5 LARGE rooms, upper duplex, like new, tile sink, bath with shower, garage, adults only. 1924 W. 54TH ST.

5 ROOMS, stucco, 2 bedrooms, tile, garage. Adults. 1728 W. 46th st.

5-ROOM house, breakfast nook, garage, $35. 1649 W. 56th st. UN. 4606.

4 ROOMS, extra bed and sleeping porch, newly decorated, $40, with garage. 3812 S. Hill St. HU. 7932-W.

4-ROOM modern, stucco building, upper south, $35 and $40. 1502½ S. HOBART BLVD.

4-ROOM lower, bedroom and 2 built-in beds; adults only. $35 with garage. 1524 W. 27th st.

4-ROOM lower, renewed, built-in beds. Adults. M cars. $25. 274 W. 42nd St.

4-ROOM lovely new flat, electric refrigeration, garage. 1217 W. 62nd st.

4-ROOM upper and lower, extra bed. Newly decorated. $25. 424 W. Vernon.

4 ROOMS, extra bed, $30. 4288½ Dalton Ave. WE. 8885. evenings VE. 0422.

4-ROOM lower, tile sink, bath, extra bed, garage. 637 W. 41st st. UN. 2872.

3-ROOM beautiful Spanish. Dinette, Frigidaire, wall heater, tile bath, shower, $42.50. 1400 W. 38TH PL.

3 ROOMS, just finished; upper, lower. Refrigeration. Nook. Garage. $35. 1254 W. 57TH ST.

TO LET—HOUSES—
Furnished

West and Northwest —24-A

24 TO 4 rooms, $750 to $50. Rental Bureau, 3683 Wilshire. DU. 4101.

17 ROOMS, also 11 rooms, home and income. OWNER, MU. 0712.

13 ROOMS, 3 baths, shower, 3-car garage, servants' quarters, large grounds. 2620 MENLO. EM. 7332.

13 ROOMS, HANDSOMELY FURNISHED AT A SACRIFICE, NEAR AMBASSADOR. CALL DR. 8698.

12-ROOM, Hancock Park, 4 bath $350
8-room, New stucco, 2 baths ..$250
8-room, English, Hancock Park, 2 baths, grand piano, summer..$175
6-room, Spanish, grand piano ..$125
Also many short leases.
MISS RUSH
CHELEW & HOIT
3841 Wilshire Blvd., DRexel 4286.

12 ROOMS, 4½ baths, amusement room, new Spanish, Los Feliz. $1000
7 rooms, 2 baths, Hancock 175
8 rooms, 2½ baths, 2 months 100
MRS. BARNUM WH. 1497

12-ROOM home, Beverly Hills, elegantly furnished, oriental rugs, player piano, 6 bedrooms, swimming pool, 3-car garage. GL. 1168.

11-ROOM, 4 bath, 3-4 months....$600
Owner home never rented, 8 room, 2 bath, 3 to 4 months........$225
7-room, 2 bath bungalow........$125
DU. 3300 Mrs. Wood
LAACK & WILLIAMS
3759 Wilshire Blvd., near Western.

11-ROOM home, Beverly Hills, 5 bedrooms, 5 baths; beautiful garden, $600. 603 ARDEN DR. OX. 5621.

10-ROOM 3-bath, Windsor $300
9-room, 3-bath, Colonial, patio, beautifully furnished $200
7-room Spanish, short lease ..$100
Sunday 10 to 2. Mrs. Meyer.
The Henry de Roulet Co.
Wilshire at Western. DU. 4400.

10 ROOMS, 3 BATHS
Double garage. Beautifully furnished, Oriental rugs, grand piano, $250. 362 S. Van Ness. WH. 9193.

10-ROOM beautifully furnished Wilshire home, 6 bedrooms, 3 baths, piano, silver, linen, china. Oriental rugs, twin beds. $150. EX. 3855.

10 ROOMS, luxuriously, newly furnished. 1016 S. Sierra Bonita. OR. 5813.

10 ROOMS, 3 BATHS, LOVELY HOME and income. DU. 1098.

10 ROOMS, 3 baths, Hancock Park. Louise Capen Taylor. MO. 10758.

9-ROOM beautifully furnished home, on 2-acre estate, grand piano, radio, electric refrigeration, $285, including gardener and water, children accepted. 1017 Kenneth Road, Glendale. Douglas 6840.

9-ROOM home, Beverly Hills, elegantly furnished, 5 bedrooms, oriental rugs. GL. 1168.

9 ROOMS, beautifully furnished, NEAR AMBASSADOR HOTEL. Available July 1st. $165. WA. 8813.

9 ROOMS, 4 bedrooms, 2 baths, large closets, furnace; 2 garages; gardener. $125. 894 Crenshaw. OR. 8155.

9 ROOMS, 5 bedrooms, sun room, oriental rugs, twin beds. 714 S. NEW HAMPSHIRE. DU. 6179.

8 ROOMS, 3 baths, Wilshire, can be had until September 10 for $300.
NELL SANGSTER, with
WRIGHT & BECKER
3900 Wilshire Blvd. Fitzroy 4111.

8 ROOMS, 4 bedrooms. Attractive Beverly foothill home. Fine view. Cool, secluded grounds. $225 per month for summer. 1330 N. DOHENY DR.

8-ROOM 2-story English. Beautifully furnished. Lovely location. $190. 244 So. Speedway. EX. 1491.

8 ROOMS in Beverly Hills, 2 or 3 months. Beautiful and completely furnished, 2-car garage. OX. 7618.

8 ROOMS, 2 baths, lovely garden, $125, lease. 800 S. Wilton Pl. FI. 0339.

8-ROOM lovely home. Lease for summer. $200. No agents. RO. 5709.

8 ROOMS, 2-story, 2 baths, Frigidaire. 1591 Franklin Circle.

8 ROOMS, 4 bedrooms, close in. 1346 McCULLUM ST.

7 ROOMS, COUNTRY CLUB MANOR. Exquisitely appointed, long or short lease........$500
2 baths. Real Spanish on Arden.
LA BONTE & RANSOM
GL. 21361. 132 N. Larchmont Blvd.

7 ROOMS, beautiful English bungalow, 2 baths. Large sun room. Exquisite throughout, never rented. Worth $175. Will sacrifice for good tenant. Beverly-Wilshire. Short or long lease. Miss Martin. OR. 1241.

7-ROOM stucco, modern, attractive and comfortably furnished. General Electric refrigerator. 3 bedrooms, 2 baths, garage. 107 N. Kingsley Dr. EX. 8332.

7-ROOM well furnished Spanish bungalow, near Wilshire. 3 months ½ price right party. References. OR. 8397.

7-ROOMS and sleeping porch. $75. 1255 Royal Court St. 4 blocks west of Crenshaw.

7 ROOMS, well furnished. Rent for 3 months. Good location near U.S.C. and transportation. RO. 6878.

7 ROOMS, 3 bedrooms, 2 baths. Attractive bungalow. Unit heat, nice yard, Beverly Hills. Call CR. 8097.

7-ROOM BUNGALOW. DESIRABLE LOCATION. HE. 1787.

TO LET—HOUSES—
Furnished

West and Northwest —24-A

7 ROOMS, tile bath, double garage, large grounds, water paid, lawn cared for. 869 S. Mullin ave. Call Security Bank, FAber 2771.

7 ROOMS, 2 bedrooms, breakfast room, $85. 229 S. Gramercy Pl. OR. 6609.

7 ROOMS, garage, lease $55, vacant $50. 2825 West View st. EM. 4733.

7 ROOMS, Beverly Hills, July, August, attractive, very reasonable. OX. 5946.

7-ROOM, 2-story, 3 bedrooms. 218 N. ELM, BEVERLY HILLS. OX. 3247.

6-ROOM elegantly furnished bungalow, grand piano, radio, double garage; immediate possession. 715 S. GRAMERCY PLACE.

6-ROOM new duplex, complete, 2 bedrooms, upstairs, twin beds, radio, garage, $65, lease. WY. 5463.

6 ROOMS, $150. Newly furnished house, ideally located, large yard, fruit trees, garage. 116 N. Wilton pl.

6-ROOM duplex, 3 bedrooms, $75, completely furnished, velour drapes. 823 N. Ridgewood, near Melrose. Open.

6 ROOMS, owner's home, for 7 weeks, right price to right party. 2420 Hillcrest Drive. EM. 4721.

6-ROOM furnished house, $60 monthly, July 1st to Aug. 31st. References. 1520 Rosine Dr. OX. 3295.

6 ROOMS, $80, Hollywood home. 732 Cole ave. 2 blocks west of Vine, ½ north of Melrose. DR. 0999.

6-ROOM new ideal home, $70. Well furnished, piano; garages. NO. 4042.

SIX attractive rooms. Good location. $55. 602 Parkman near 2900 Sunset.

6-ROOM, 2-story, 3 bedrooms, garage, sleeping porch, piano. 622 N. Arden.

6-ROOM duplex, beautifully furnished, Wilshire district. 1023 S. CITRUS.

6 ROOMS, 3 bedrooms, overstuffed, near 4 cars, $50. 1540 Venice Blvd.

6 ROOMS, 2 baths, garage, $65. 720 N. Harvard Blvd. Phone NO. 7735.

6-ROOM bungalow, owner's home, Radio. 2042 W. 31st St. RE. 3095.

6 ROOMS, nicely furnished, garage. 1316 Reid st. WA. 2826.

6 ROOMS, $70. 2 baths, gardener, water paid; Beverly Hills. OR. 4907.

6-ROOM home, furnished or unfurnished. Leaving town. Right price, responsible party. 1539 Greenfield, Westwood.

5 ROOMS, breakfast nook, tile sink and bath, shower, overstuffed, garage, etc, $60. 1560 S. CURSON.

5 ROOMS for summer, nice yard, Wilshire district, reasonable. Adults. WH. 2977.

5 ROOMS, $70, ½ double. Oriental rugs, twin beds, radio, shower, garage. 428 N. Kingsley. WA. 8422.

5 ROOMS, sun porch. Well furnished. Garage. $45. 1523 Liberty st. DU. 5776. Near Angelus Temple.

5 ROOMS COMPLETELY FURNISHED. 1480 GLENVILLE ROAD. CALL DR. 5105 FOR INFORMATION.

5-ROOM lower duplex. $45. 1221 S. NORMANDIE AVE. Pico car.

5-ROOM cottage, 2 bedrooms, $30. Children Welcome. DU. 7319.

5 ROOMS, $35; sunny corner cottage. 300 N. ALVARADO, near Temple.

5 ROOMS, $30. Hardwood floors, clean. Garage. 1444 Angelus ave. DU. 9847.

5-ROOM bungalow, several months. 516 N. Larchmont. R car. HE. 2296.

5-ROOM duplex, piano, garage. Also 3-room, Frigidaire. 826 S. Berendo.

5 LARGE rooms, $45. 4 beds, piano. Garage. 1849 Echo Park ave. NO. 5880.

5-ROOM modern double, $65, near L. A. High. 1179 KENISTON.

5-ROOM upper duplex. Near car. $95. 4617 Clinton. NO. 6934.

5-ROOM duplex, $85. 250 S. Wilton Pl. EX. 6137. FOR 3 MONTHS.

5-ROOM, overstuffed, $37.50. Garage. 3 beds. 1810 Magnolia. AT. 6266.

5-Room bungalow, complete, 3 months. R car. 516 N. Larchmont. HE. 2296.

5 ROOMS, $65, well furnished stucco, Beverly Hills district. CR. 4903.

4-ROOM individual bungalow. West Adams, high, airy, fine view, $40. 3928 W. 27th st. A car to 10th ave.

4-ROOM corner bungalow, oriental rugs, overstuffed, $75; garden, garage included. 1101 Rimpau Blvd.

4-ROOM bungalow, 1 bedroom, like new, furnished, garage, $45. 1804 Orchard Ave., near Washington.

4 ROOMS, real home. L. A. High district. Pico car. $55. 1265 Queen Ann Pl.

4 rooms, $30, attractive, rear; good location, W. Pico car. Adults, near L. A. High. 1209 West Blvd.

4-ROOM ½ duplex. Corner, desirable. S.E. exposure. $40 if lawn cared for. 530 N. Rampart. DR. 0552.

4-ROOM furnished, detached bungalow, modern. $32. 3117 Hamilton Way, near Sunset Blvd. car.

4-ROOM, extra bed, finest furniture. $75. 223 N. New Hampshire. WA. 9774.

4-ROOM, nicely furnished, extra bed, garage, $37. 905½ N. Virgil. C car.

4 ROOMS, nice, clean, overstuffed, adults, $30. Inquire 1115 S. OXFORD.

4 ROOMS, $60. 2 bedrooms, twin beds, Frigidaire. 4169 Oakwood. H car.

4-ROOM bungalow, refrigeration, garage, $40. 433 N. Oakhurst, Beverly.

3-ROOM bungalow, garage, $50, large living room, patio, nice furniture. 8756 BONNER DR. CR. 7243.

3 ROOMS and garage, separate lot. $25, close car, 2 only. OL. 8448.

3-ROOM house, rear, clean, lawn, adults. 1228 DEWEY. P car.

3 ROOMS and bath, ½ double. Overstuffed. Near stores. H car. $35. 205 S. Vendome. DR. 2095.

3-ROOM newly decorated, light, airy. Hot water, lights paid. Garage. $33. 1834 W. ADAMS. RO. 8102.

3-ROOM bungalow, garage, $35, very nice. Near Vermont-Washington. 2017 ELLENDALE PLACE.

3-ROOM, ½ DOUBLE, COZY, REASONABLE, CONVENIENT TO CARS. GARAGE. 1220 N. CITRUS.

3 ROOMS, Newly furnished. 2 beds, porch and store room. 3 car lines. 1505 S. New Hampshire.

3-ROOM, $25. Adults, walking distance West 1st or C car. 1510 Beverly Blvd.

3-ROOM BUNGALOW, FURNISHED. $28 month. 1236 S. KENMORE.

3 ATTRACTIVE rooms, 2 beds, garage. $35. Off Sunset, 5c. 1442½ Lemoyne.

3-ROOM BUNGALOW, $35. Newly decorated. 1120½ S. BERENDO.

3-ROOM ½ double bungalow. $25 month. 424 N. Bonnie Brae. DR. 3890.

3 ROOMS, 2 beds, yard, not rear, close in, near car. $20. AL. 5268.

3-ROOM duplex, $35. 4-room $40. Garage. 1524 W. 29TH ST. RE. 5286.

RENTAL SPECIALIST
JEANNETTE B. REID
FIRST NATIONAL BANK BLDG.
BEVERLY HILLS. OX. 7135.

Rental Specialists
Newell Van Derhoef, Inc.
6693 Sunset Blvd., corner Las Palmas. GLadstone 3149.

RENTALS
BEVERLY HILLS
BEVERLY HILLS REALTY CO.
400 BEVERLY DR. OX. 6133.

RENTALS—LISTINGS
IN THE HEART OF HOLLYWOOD
Hollywood Business Properties, Ltd.
614 Guaranty Bldg. HO. 6771.

SEE MISS JOY FOR
Beverly Hills Rentals
THE FRANK MELINE CO.
Beverly Hills Office. OX. 6171.

FOR rent, attractive five-room well furnished house in beautiful Lafayette Square; year's lease; reference required. 1721 Lafayette Road. OXford 4871. Open for inspection 10-4.

$45—CUTE as bug's ear; doll bungalow, 2 bedrooms. 1338 Douglas, off 1400 Sunset Blvd.

SPANISH home, center Hollywood, 4 bedrooms, 3 baths. Mrs. Howry. HO. 5600.

BEAUTIFUL 6-room duplex, completely furnished, Kelvinator, shower. $100. 1622 N. Vista. GR. 4406.

FREE rental list. J. M. FRENCH CO. GR. 5168. 131 N. Western.

Hollywood —24-W

9 ROOMS, EXCLUSIVE HOME, WALLED GARDEN, VERY CHOICE. GL. 7419.

8 ROOMS, 4 bedrooms, 3 baths, unit heat, twin garage, Hollywoodland. 2953 N. Beachwood Dr. HO. 0793.

7-ROOMS, 3 bedrooms, 2 baths, unit heat, well furnished, nice yard. GL. 0417.

7-ROOM HOME, 3 bedrooms, 2 baths, 2-car garage; fine location. Genesee street north of Sunset. OR. 7938.

7-ROOM, 3 bedrooms, breakfast room, 2 garages; steam heat, $100. lease. 930 N. Vista. HE. 5178.

7-ROOM stucco house, 3 or 4 bedrooms, completely furnished, $150 per month. 5706 Carlton Way. HE. 6426.

7-ROOM home, 2 or 3 months. Beautiful view. References. CR. 6187.

7-ROOM house, 3 bedrooms. Gentiles. 5111 Harold Way at Normandie.

7-ROOM home complete, Los Feliz district, piano, garage. MO. 15242.

7 ROOMS, 3 bedrooms, 2 baths, beautifully furnished. 6050 Yucca. OR. 6139.

7 ROOMS, 3 baths, grand piano, Frigidaire. $190. 2008 Taft. HE. 5093.

6 LARGE rooms and garage, steel fenced, beautiful furniture, tile and hardwood, near Hollywood High, cars and theaters. $75. lease. Inquire 1207 N. Orange Dr., office.

6-ROOM owner's Spanish, 3 bedrooms, 2 baths, patio, piano, 2-car garage. No agents. HO. 8633. HO. 3847.

6-ROOM bungalow, well furnished. 3 bedrooms, 2 blocks Junior College, $100. Near H car. 719 Edgemont st.

6-ROOM MODERN $85
Completely furnished. July, August. 856 N. HARVARD BLVD. NO. 7718.

6-ROOM modern house, 3 bedrooms, piano, garage, $70. 1007 N. Hobart Blvd. Key 1001.

6-ROOM new Spanish bungalow in Hollywood Knolls. GR. 6988.

6 ROOMS beautifully furnished, garden. $85. 1812 Cherokee. GR. 2331.

6 ROOMS and screened sun and sleeping porch. Large storeroom, garage. Elegantly, newly furnished. By owner. Player piano, radio. General Electric refrigeration, $130 month to responsible tenants. OR. 8207.

5 LARGE rooms, 2-story Spanish, elegantly furnished. Frigidaire. Beautiful grounds, garage. Block north Hollywood Blvd. 1832 Whitley ave.

5-ROOM, 3 beds, shower, large lot, 2 garages. 2447 Beachwood. HO. 3952.

5 ROOMS, $60. 3 bedrooms, piano, near high school. 7012 Lexington.

TO LET—HOUSES—
Furnished

Hollywood —24-W

5-ROOM attractive furnished bungalow. 2 blocks from Hollywood Blvd. Large beautiful yard. Inquire 1848 WHITLEY AVE.

5 ROOMS $100 on lease. Frigidaire, double garage. 834 N. Citrus. WY. 2931. Call between 10 and 4.

5-ROOM HOME, 2 bedrooms, in West Hollywood's best residential section. Reasonable rent. GR. 7938.

5 ROOMS, 2 bedrooms, new de luxe furniture, $75 includes lawn, water, garage. 754 Ridgewood Pl. HE. 0233.

5 ROOMS, modern, beautifully furnished. 2 bedrooms, twin beds. Garage, phone. 1821 N. Berendo.

5-ROOM modern, nicely furnished, piano, Frigidaire, garage, lawn, water. $80. 1212 N. Poinsettia Pl.

5 AND 4 rooms, nicely furnished, garage, $35. 4310 PROSPECT AVE.

5-ROOM, overstuffed, double garage, $45. 1510 N. Benton Way. OL. 7785.

5-ROOM duplex, 3 living down, 2 large bedrooms up. 1264 N. SERRANO.

4-ROOM bungalow, completely furnished, $60, including Frigidaire. Best part of Hollywood. 1627 N. Crescent Heights Blvd.

4-ROOM apartment, in triple bungalow, 2 bedrooms, tiled bath, shower, $55. Convenient and attractive. 730 N. Gramercy Place.

4-ROOM Spanish, shower, beautifully furnished, 2 bedrooms. 1312½ N. Formosa, near Sunset-La Brea.

4 ROOMS, $37.50. 5927 Gregory avenue, off Vine above Melrose. HE. 2626.

4 ROOMS, sleeping porch. Adults. $40. 4641 Melbourne Ave.

4-ROOM delightful home for summer. 6535 Bella Vista Way. GR. 7621.

4 ROOMS, North Hollywood Blvd. $50. 1802 N. Western or phone HO. 6164.

4 ROOMS, 2 beds, overstuffed, garage. $55. 1835 N. Kingsley. GR. 9692.

4 ROOMS, charming studio bungalow, patio, adults. GR. 4971 or MO. 17754.

5-ROOM STUDIO HOME, $50. 6853½ Alta Loma Terrace, off 2100 Highland ave. 2 blocks south of Bowl.

FOR wealthy and responsible family, elegant home with private swimming pool, large grounds, close to city in Hollywood Hills. Ballroom. Call 10 to 11 a.m. and after 5 p.m., HE. 0973.

$55 $55
Individual Bungalows
CLOSE TO HEART HOLLYWOOD. 4 and 5-room attractively furnished, extra bed. Garage. 4420 Sunset Blvd.

ARTISTIC studio bungalow, quiet, refined neighborhood, elegantly furnished, fireplace, garage. 6116 SCENIC DR., Hollywood.

Home Rental Bureau
6381 HOLLYWOOD BLVD GR 4971

ATTRACTIVE HOME, 2 beds, phone or piano. 606 N. WILTON PL.

South and Southwest —24-B

15 ROOMS partly furnished, perfect shape, excellent neighborhood. 2426 S. Figueroa, near Adams. TR. 0451.

7 ROOMS, 3 bedrooms, overstuffed; tile; hardwood floors, auto heater; garage. 652 W. 61st st.

7-ROOM, 2 garages, excellent location. 2 cars. 157 W. 42nd st. HO. 5445. AX. 5180.

7-ROOM furnished house, piano, near 2 car lines. $42.50. 228 W. 61st st.

7 ROOMS, furnished. $55 month. 1024 W. 71ST ST.

6-ROOM house, modern, good location, garage. 5422 6TH AVE.

6 ROOMS, garage, 2 bedrooms, tile, overstuffed, adults. 828 W. 61st st.

6-ROOM lovely bungalow, also 4 and 3 rooms. 6301 S. Figueroa St.

5 ROOMS and breakfast nook, overstuffed, newly decorated, garage, good neighborhood. 5855 5TH AVE.

5 ROOMS, beautifully furnished, garage, adults, $50. 5724 S. Manhattan Pl.

5 ROOMS, $60. Overstuffed, piano, garage, adults. 1715 W. 52ND ST.

5-ROOM modern, $35. 3 beds, overstuffed, garage. 1126 W. Florence.

5 ROOMS, $35, near M car. Back yard, piano, overstuffed. 343 W. 56TH ST.

5-ROOM bungalow, overstuffed, lovely yard. $55. 6319 Eileen. VE. 5860.

5-ROOM modern bungalow, garage, $50. 929 W. 57TH ST.

4-ROOM cottage, $27.50, including gas, electricity, water and garage. Refined couple only. 209 W. 119th st.

4 LARGE modern rooms. Very nicely furnished, piano, garage, extra bed. Near cars, stores. 5312 S. Wilton Pl.

4-ROOM cozy bungalow, garage, $30. 1928 W. 36th Pl., off Cimarron.

4 ROOMS and garage, $30. Suitable for 2 or 3 people. 922 W. 83rd St.

4 ROOMS, 2nd floor, 3 beds, garage, newly decorated. $35. 624 W. 43 ST.

4-ROOM stucco double. Newly decorated. Garage. $37.50. 3484 2nd ave.

4 ROOMS, overstuffed furniture, wall bed. $25. 331 W. 33RD ST.

4 ROOMS, $27.50, WATER PAID. 3420 TALLMAN. HE. 9473.

4 NICE room duplex, nice bedroom, extra bed. 814 W. Santa Barbara.

4-ROOM furnished house, children welcome. 3251 E. 3RD ST.

3 PLEASANT rooms, ½ double, garage, $32. Ideal for couple. ½ block west of Western. 1743 W. 36th Place.

3-ROOM, ½ stucco, duplex, $35. New. Built-ins. Wall heater. Overstuffed. Garage. 129 W. 90th St. YO. 7184.

3 ROOMS, front house, small open court, trees, flowers, overstuffed, garage, $30. 933 W. 79th St. P car.

3 ROOMS, completely furnished. $35 up; extra bed, overstuffed; garage. Near car, stores. 1328½ W. 39th.

3 LARGE sunny rooms, nook, bath, garage. $30. 1815 W. 39th Place.

3-ROOM, ½ double, $35. $38; bath, garage, phone. Adults. 3841 Dalton.

3 LARGE rooms and bath, garage, extra bed. 3112 So. Catalina st.

3 ROOMS, nicely furnished, rear. $32.50. Adults. 1326 W. 67TH ST.

3 ROOMS, $20-$23, week free, extra bed, garage, $3. 1735 W. 38th Pl.

3-ROOM attractive bungalow flat. $35. Near U.S.C. 2317 Portland. AT. 6939.

3 AND 4 rooms, water, garage. 241 W. 113th st. $20 and $22.

2 ROOMS, bath, garage and light included. Adults. 1807 W. 38TH PL.

$45—NEW stucco, beautifully furnished 2 bedrooms, garage. 327 W. 89th st.

$35—3 rooms, newly decorated, in rear. And garage. 1745½ W. 56TH ST.

LIVING-room, kitchenette, bath. $22.50. 1129 W. 37th Dr. RE. 4850.

$35. Furnished bungalow including gas, lights. U.S.C. 1025 W. 38th. RE. 3223.

East and Southeast —24-C

4-ROOM, $30, well furnished, garage. 3428 Lee. R car to Lorena Blvd.

3 ROOMS each, $32.50-$35, beautiful, 2 beds, garage. 733 E. 84th. TH. 6260.

3 ROOMS, $25, NO GARAGE. 274 E. 47TH ST.

3 ROOMS, nicely furnished, ½ double house. AT. 6723. 1952 Adair st.

North and Northeast —24-F

5-ROOM hilltop house, quiet, newly papered, parking. $25. AL. 3007.

3 ROOMS and bath, overstuffed. $22.50 month. W car. 323 W. Ave. 37.

3-ROOM, garden, cottage, for nature lover. $30-$35. 301 W. Ave. 43. GA. 4338.

STUDIO home, complete piano, no fog. 4569 MARMION WAY. GA. 4355.

TO LET—BUNGALOWS—
In Courts

Furnished —24½-G

4 AND 3-room Wilshire bungalows, nice location. Call 962 S. Hobart.

4 ROOMS, 2 bedrooms, $45 and $50. 5146 SUNSET BLVD.

4-ROOM front sunny bungalow, overstuffed. $50. 428½ N. Normandie ave.

3-ROOMS, front bungalow, overstuffed, adults; $35. 979 S. Kenmore. DR. 6297.

3-ROOM, 2 beds, shower; Frigidaire; new overstuffed. 1244 N. El Centro.

3-ROOM, bedroom, extra bed, hot water, overstuffed. 440 N. NORTON.

3-ROOM completely furnished, $27.50, includes everything. WY. 5497.

3-ROOM, $40; 2 beds, 2 closets, nook, overstuffed, tile. 1732 W. 20th st.

3-ROOM double, $45, tile bath, shower. 419½ S. Realtor Rd. OX. 7541.

3-ROOM, tile, overstuffed, ½ block L car. Parking. $30. 1030½ FEDORA.

3 ROOMS, 4215 Burns ave., nicely furnished. $25-$30. Garages.

CHESTER COURT
Singles, doubles. Sunny, large rooms. Tile. L car. 977 S. ARDMORE.

$40-$50. Beautiful single, double; including private phone. Overstuffed. 2906½ San Marino. DR. 7122.

$20. NEW 1-room, kitchen, bath, $5 week, gas, water, light. 2234 SAWTELLE BLVD., West Los Angeles.

$35 WITH garage. Beautiful single, new, modern, overstuffed. 2 adults only. 1095 W. 31ST ST.

$35 WITH garage, upper and lower front sunny bedroom, adults. 3024 3-4 S. Harvard. J car. RO. 9006.

$30—4-ROOM, 16 windows; 1 week free. Regular $50. Beautiful court. 1701 W. 38th Place, near Western.

$45—BILTMORE COURT. Newly decorated front double, overstuffed, tile, shower, Frigidaire. 1065¾ W. 55 st.

$35—ATTRACTIVE 3-room separate stucco, bedroom, extra bed; Frigidaire, phone service. 825 W. 82nd st.

$40—BEAUTIFUL GARDEN COURT. 3 rooms, bedroom and extra bed. 1376 Edgecliff Dr., off 3800 Sunset.

$40-$45. 4-5 rooms, extra bed, ½ block to W. Adams car. 2641½ S. Orange Dr. WY. 1259.

$30—UNUSUALLY large single in court. Beautifully furnished. Phone included. 1931½ W. 39TH ST.

$27.50 - $42.50 — ATTRACTIVE single, double, tile features, shower, desirable. 1567½ S. Hobart. EM. 6316.

$8-$10 WEEK. Walking distance, month rate: 2, 3, 4 rooms; parking. 1027½ Court st. TU. 3785. auto will call.

$40—DOUBLE apartment in beautiful court; overstuffed. Tile features. Garage. $5. C car. 313 N. DILLON.

$50—FRIGIDAIRE. New. Modern—$55. 4-room bungalow and apartments. Near U.S.C., 723 W. Santa Barbara.

TO LET—BUNGALOWS—
In Courts

Furnished —24½-G

$40 and $45. HOLLYWOOD. 3 rooms, separate bedroom. Garage included. 765 N. Vine at Melrose. HE. 9091.

$45—BEAUTIFUL GARDEN COURT. 3 rooms, bedroom and extra bed. Garage. 1376 Edgecliff Dr., off Sunset.

$32.50—New singles, overstuffed, breakfast nook, shower. 727 W. 77th st. between Figueroa and Hoover.

$40—1034 S. LAKE. 3 rooms, furnished lovely. 2 beds, garage available.

$35. NEW single, overstuffed. Parking. 419½ N. VENDOME. C car.

$23. 2 rooms, nicely furnished, garage. 1346 E. 75TH ST. RE. 5288.

SINGLE $28, double, $40. 1048 4-5 S. ARDMORE. .. car. EX. 7308.

DESIRABLE, 3 rooms, $35; 2 beds, overstuffed. 1945 W. 39TH PL.

$35—Cozy home, overstuffed set, 2 beds. Phone. Garage. 422 N. AVE. 61.

$35, $40. 4-5 rooms, 2 bedrooms, 2 car lines. 1320 N. Virgil, Hollywood.

$30-$35. Modern. 3 rooms, 2 beds. H. O. M cars. 119 W. Santa Barbara.

$35; beautiful 3 rooms, extra bed; parking; off W. Adams. 2626 S. Harvard.

$45. DOUBLE, overstuffed, tile; extras paid. 832½ Poinsettia. OL. 9975.

$35—3 rooms, newly furnished. Overstuffed. 957 W. 45th st. U. V. M cars.

$40. 4-ROOM front, overstuffed, extra bed. L car. 955 S. Kingsley Drive.

SINGLE and double de luxe, $35 up. 2 car lines. 1155 W. 24th St.

$32.50. 3-ROOM, bath, breakfast nook, ½ block car. Garage. 3420 7th Ave.

$30. 3 ROOMS, cool and convenient. 4607 De Longpre, near Vermont.

$25. COZY bungalow in court, close in. Garage optional. 129 E. 31st st.

$30-$45. 2-3-4 rooms, overstuffed furniture. 1838 N. New Hampshire.

$35. 3 ROOMS, beautifully furnished. Front. 1706 S. VERMONT.

Unfurnished —24½-H

4-ROOM, Spanish, ½ block W car, stores. $35. 2002 2ND AVE.

4-ROOM bungalow. 1721 N. Kingsley Drive. Phone HE. 1327.

4-ROOM, $30, extra bed, newly decorated. 1222 Edgemont near car line.

3-ROOM bungalow, upstairs bedroom, disappearing bed downstairs. $45. including garage. 7274 FOUNTAIN.

3-4 ROOMS, $30, $35. BEDROOM, EXTRA BED, TILE SHOWER, BATH. 1018 N. SWEETZER.

3 ROOMS, brand new, extra bed, Frigidaire, dishwasher, shower, garage. $30. 3519 S. Edgehill Dr.

THREE beautiful modern rooms, wall bed, tile features, garage; $27.50. 706 W. 78TH ST.

3-ROOM bungalow, latest conveniences, wall beds, garage. 1215 W. 39th.

ARTISTIC DWELLING
$23. GAS RANGE IF DESIRED. 3059½ W. 11TH. ½ BLOCK L CAR.

$32.50—New attractive single, near cars. Gentiles. Adults. 444 N. Belmont.

$37.50. 3-room front, newly decorated. 620 N. Plymouth Blvd. R car.

$32.50 UP. 4-room, wall bed, flowers, shade, garage. 4211 Council. WA. 7168.

$25—COZY 3 rooms, with extra bed. V and 8 cars. 767 East Vernon ave.

$30. 4 ROOMS, tile, automatic heater, garage. 3741 S. ARLINGTON.

$40. 5-ROOM, 2-story duplex. 1724½ N. Whitley ave. Adults. HE. 0687.

TO LET—HOUSES—
Unfurnished

West and Northwest —25-A

24 TO 4 rooms, $400 to $40. Rental Bureau, 3683 Wilshire. DU. 4101.

16 ROOMS, 4 baths, suitable subletting on West 12th st. TU. 1907.

14-ROOM beautiful home. 10 bedrooms, 4 baths, double garage, near Bullock's Wilshire. WA. 6414.

11-ROOM, 3½ baths, Windsor ..$300
10-room, 3-bath Spanish $200
870 S. Norton. 8-room, 2-bath $100
DU. 3300. MRS. WOOD
LAACK & WILLIAMS
3759 Wilshire Blvd., near Western.

10-ROOM, 3 baths, near John Burroughs School $200
9-room, 3 baths, new, Hancock Park, Spanish, includes drapes $200
9-room, 3 baths, stucco $125
8-room, newly decorated ....$ 60
Sunday 10 to 2. MRS. MEYER
The Henry de Roulet Co.
Wilshire at Western. DU. 4400.

10 ROOMS, Hancock Park $300
6 rooms, Wilshire, 2 baths $80
LA BONTE & RANSOM
GL. 2161. 132 N. Larchmont Blvd.

10-ROOM beautiful home, high ground, 2 garages. 3925 W. 28th st. HO. 3640.

10-ROOM house, 267 S. Rampart Blvd. $75. Dr. Lando. GL. 4370. TR. 9981.

10 ROOMS, Wilshire district, reasonable. 831 S. Bronson. OR. 6284.

9-ROOM English Norman home, Wilshire district, 3 baths, electric refrigeration. Owner. EX. 0130.

9-ROOM beautiful home, Hancock Park. $315. 146 S. Las Palmas. Open after July 1. Owner. OL. 0626.

9 ROOMS, 2 baths, newly decorated, yard, chauffeur's quarters. DU. 6726.

8 ROOMS, 3 baths, Hancock $175
7 rooms, 4 bedrooms, 3 baths
507 S. Norton $135
MRS. BARNUM WH. 1497.

8 ROOMS, $55, 2 baths, 2 kitchens. 1432 Valencia st. Call WE. 1006.

8-ROOM bungalow, 1½ baths, garage. $55. Near car, stores. DU. 6726.

8 ROOMS, 2 baths, 2 kitchens. 1432 Valencia St. Call WE. 1006.

8 ROOMS, will furnish, wonderful view, good location. MO. 17755.

7 NICE LARGE clean rooms, basement, double garage. Between Washington and West Adams. $75. EM. 9862. Evenings WA. 9152.

7-ROOM beautiful English colonial. Newly decorated and renovated. 2 baths. Lovely garden, double garage. 960 S. WESTMORELAND.

7 ROOMS, 2 baths, modern, $75; newly decorated, double garage, C car; Beverly bus. 138 S. Kingsley Dr. Call after 2 p.m. Saturday.

7-ROOM, $85; new, upper duplex. Frigidaire, unit heat, block south of Wilshire near Desmond's store. Adults only. Phone CR. 8421.

7-ROOM duplex, 3 bedrooms, upstairs, $60. Near car. 1812 Cimarron st. Call RO. 2289.

7-ROOM duplex, 3 bedrooms. Frigidaire. (Wilshire-Fairfax.) 8036 Blackburn ave.

7-ROOM bungalows. 849 S. LA BREA.
La Brea Rental Bureau

7 ROOMS, $85; 3 bedrooms, 2 baths, nearly new. 15 minutes from downtown. Moreno Highlands. OL. 4410.

7 ROOMS, 3 baths, 2-story charming English home. 507 South Norton. Appointment only. DU. 1845. $135.

7 ROOMS, Spanish, 3 bedrooms, 2 baths, maid's room, reduced from $100 to $85. 1042 Crenshaw.

7-ROOM beautiful home, living room 18x30, $125. Opposite Tournier Park. 4407 AMBROSE AVE.

7 ROOMS, upper duplex, 3 beds, 2 baths, unit heat, Frigidaire, double garage. $65. 1232 S. Burnside ave.

7-ROOM new duplex, garage, electric refrigeration, free bus, $70. 2816 Putnam st., Moreno Highlands.

7 ROOMS, 3 bedrooms, 2 baths, $65. 356 So. Oakhurst Dr., Beverly Hills, or phone RE. 0756.

7-ROOM duplex, de luxe, 3 bedrooms, unit heat, Frigidaire, fireplace, 2 baths. 1026 Cloverdale. WH. 5688.

7 ROOMS, $75, lovely home, Wilshire-Fairfax. Key 4th and Fairfax.

7 ROOMS, garage, $40. 2303 W. 10th, near Grandview. DU. 8010.

7-ROOM new bungalow, 3 bedrooms, Frigidaire, $75. WY. 3108.

7 LARGE ROOMS, 304 S. ALMONT Drive, Beverly Hills. OX. 5012.

7 ROOMS, 2 baths, 3 bedrooms, $85. 238 S. ARDMORE. WA. 4543.

6-ROOM house, conveniently located, clean and comfortable, near good school. Lawn cared for. $65. 158 S. HARVARD BLVD. WH. 7057.

6-ROOM, modern duplex, 3 and nook down, 3 bedrooms up, refrigeration. 643 N. Rossmore. Owner. HO. 5935.

6-ROOM duplex, modern, tile bath, sink, reasonable. W. Adams district. 2311 BUDLONG. RE. 9721.

6-ROOM lower duplex, 3 bedrooms, tile bath, sink, extra lavatory, garage. Open. 251 S. Alexandria. HE. 3765.

6-ROOM BUNGALOW, 2 bedrooms and disappearing bed; double garage. $50. 2195 W. 27TH ST.

6 5-ROOM studio apartment, living room, patio, Frigidaire, Beverly Hills. Mrs. Jones, OX. 1988 or WH. 7574.

6-ROOM bungalow, garage, lawn kept. 2823 HALLDALE. $40.

6-ROOM house, Westlake-Wilshire district. N car line. 2934 Francis ave.

6-ROOM house, Washington at Vermont. $35. 1730 Reid st. AT. 7570.

6-ROOM bungalow, 3 bedrooms, large garage. 628 N. Hobart. TU. 2893.

6-ROOM upper duplex. $65. 1208 S. KENISTON AVE. GL. 1591.

6 ROOMS, 3 BEDROOMS, $55. 100 S. NORMANDIE. WA. 3040.

6-ROOM bungalow, 3 bedrooms, double garage. $90. 1034 S. Manhattan.

6-ROOM bungalow, 4110 W. 3rd, residence or business, garage. WA. 9614.

6 ROOMS, 3 bedrooms, 5 garages. 1143 W. 24th, near Hoover. $50. VE. 4645.

6 ROOMS, double garage, yard, $55. 245 ROBINSON ST. DU. 3348.

5-ROOM, redecorated, 2 bedrooms, near stores. 1612 2nd ave. EM. 7464.

5 ROOMS and garage, $40. Modern. $5 allowed for care of lawn. 812 N. Hoover Street. Owner, 727 S. Spring St. TR. 0901.

5-ROOM, ½ double bungalow, hardwood floors, tile sink, bath, shower, closets, heaters, each room; near L.A. High. L car. 1031 S. Plymouth.

5-ROOM duplex, newly decorated, tile bath, shower, garage, water paid. 837 Sycamore, call Security Bank, FAber 2771.

5-ROOM single house, redecorated, well located. Large yard. $40. 2918 3RD AVE. CR. 8365.

5 ROOMS, 2 bedrooms. Tile features, hardwood floors. $40. 1844 Ridgeley Drive. WH. 8487.

5 ROOMS, $35. ½ double, near car and bus. Redecorated. 2701 Locksley. Call Mr. Cleasby, AL. 1107, 8 to 5.

5 ROOMS, sunny bungalow, like new, garage. W car. Adults. 2032 3rd ave.

5 LARGE rooms, nook, extra bed, shower. Best in city. 2225 W. 25th st.

TO LET—HOUSES—
Unfurnished

West and Northwest —25-A

5 ROOMS, 2 bedrooms. Adults. $55. 412½ S. Grandview st. One block north of Westlake Park. DR. 1903.

5-ROOM duplex, modern, large sunny rooms, electric refrigeration. 1½ block south of Adams. 2808 Brighton.

5 ROOMS, attractive English duplex, excellent district, $65. 6627 W. 6th St. Owner, GL. 8980 after 7 p.m.

5-ROOM modern duplex, upper or lower. Reasonable to desirable party. 1148 S. HARCOURT AVE.

5-ROOM bungalow, 2 bedrooms, yard, garage; $30. 2022 Lakeshore ave. 4-room flat, $23. Near car. OL. 6076.

5 ROOMS, $47.50. New 2-story duplex, hand decorated, tile heat, garage; ½ block car. 839 N. Occidental Blvd.

5-ROOM modern flat, Beverly Hills. Worth $50. Now $35 if at once. AX. 2081.

5-ROOM duplex, refrigeration, garage. 1453 SHENANDOAH. OX. 2592.

5 ROOMS, $25, yard, garage, close in. P car. 1318 SOUTH CATALINA.

5-ROOM modern ½ double, 2-car garage, $45. 1516 Cloverdale. WH. 8186.

5-ROOM bungalow. Rent $35. Open daily. 2977 W. 14th st. WA. 4563.

5 ROOMS, newly decorated, $45. Hollywood. C cars. 2443 Bellevue. DR. 4407.

5-ROOM house, close to business section, Beverly Hills. OX. 1782.

5 ROOMS, 3 closets, newly decorated. Garage. $37.50. 3312 BELLEVUE.

5 ROOMS, beautiful stucco, tile, etc. Near Edendale car. $45. OL. 1039.

5-ROOM upper duplex, Hancock Park. 162 NO. MANSFIELD AVE.

5-ROOM duplex, near Bullock's new store. $40. 3786 Francis ave.

5 LARGE room duplex, ideal location. 827 S. Stanley. WH. 4149.

5-ROOM MODERN. CLOSE IN. $40. 212 S. VENDOME. MO. 14307.

5-ROOM DOUBLE bungalow, Carthay Center. $55. 6224 San Vicente Blvd.

5-ROOM bungalow, view, furnace, garage. $55. 2861 Avenel. WH. 7144.

4-ROOM new single bungalow, reasonable, quiet; adults. Cared-for lawn. 318 S. Vendome, west of Rampart. H car.

4-ROOM cosy double and garage, $35. 815 N. Madison ave., near Melrose and Vermont. DU. 4901.

4-ROOM BUNGALOW, $35, with garage, large sunny rooms, extra bed. 1953 W. 22ND ST., near Western.

4 LARGE rooms, new stucco, modern, very desirable, garage, lawn cared for. 1740 Lucretia ave. DR. 6563.

4 LARGE rooms, first class. Garage, lawn cared for, water paid. Rent reasonable. 402 N. Harvard. DR. 0377.

4 rooms, 2 bedrooms, just redecorated, shower, $35; open. 936 N. Serrano. 2 blocks east Western. EM. 5649.

4 ROOMS, ½ double, dressing room, tile bath, shower, garage, $42.50. 825 N. Citrus. Phone NO. 7735.

4-ROOM lower duplex, $20. 1521 Colton st., 1 block west of Glendale Boulevard. Adults. MU. 1965.

4 ROOMS, attractive double bungalow. 1275 Meadowbrook avenue. Key at 840 S. La Brea. OR. 1175.

4-ROOM bungalow, close in, near stores. $23. Adults. 1815 Georgia st.

4-ROOM, ½ double bungalow; new, extra bed, garage, $40. 2135 Rimpau.

4 ROOMS, $30; 3-room, $26, modern. Garage $4. 1617 Delta st. DU. 1849.

4-ROOM attractive Spanish double, tile, adults. 722 Cahuenga. HE. 7002.

4 ROOMS, new. Desirable. Fine yard. Reasonable. Garage. DU. 7065.

4-ROOM cosy house, pleasant location. 834 N. KINGSLEY DR.

4-ROOM double bungalow, unfurnished. 2217 9TH AVE. EM. 6803.

4-ROOM bungalow, refrigeration, garage. $40. 433 N. Oakhurst, Beverly.

4 LARGE sunny rooms, garage, $45. 1533 S. Ogden Dr. WH. 8517.

4 ROOMS, $25; 3 rooms, $20. Modern; 5c fare. 1430 Lemoyne St.

3 AND 5 rooms. New. Dinette. Frigidaire, extra bed. Garage. 255½ N. Rosemont. RE. 5034.

3 AND 5 rooms. New. Dinette. Frigidaire, extra bed. Garage. 255½ N. ROSEMONT. RE. 5034.

3-ROOM bungalow, built-in bed, garage, water paid, $24. 1700 NEW ENGLAND ST. AT. 8287.

3 AND 4-room stuccos. $25 and $30. 1610 N. Coronado. Open 1-5.

3 ROOMS, large porch, awnings, flowers, garage. 2932 Dalton. RO. 4997.

3 ROOMS and bath, rear, $35, everything included. 403 N. Kingsley Dr.

3-ROOM beautiful duplex, hardwood floors. 1616 Winfield. DR. 1405.

3-ROOM new double. $30. 4219 Edenhurst ave., near Los Feliz.

3 ROOMS, east side, double house, garage, $20. 1663 12th Pl. EM. 5141.

BARKER BROS.' free rental information bureau will help you quickly find the place you want at the price you want to pay. No obligation. 7TH ST., FLOWER AND FIGUEROA. 6834 HOLLYWOOD BLVD.

WILL lease my Beverly Hills 2-story English house unfurnished, 4 bedrooms, 2 baths, 2 extra lavatories. Open for inspection. 503 N. Alpine Drive. OX. 5046, or Mrs. McAvoy, OX. 7055.

$85—6 ROOMS, 2 baths, garage, lower duplex in beautiful Victoria Park. 4466 VICTORIA PARK DRIVE.

$45-$50. UNUSUAL beautiful duplex, garage, 4 rooms, 2 bedrooms, janitor. 1702 West Blvd. W and red cars.

ARTISTIC SMALL HOUSE. 415½ S. CORONADO.

Hollywood —25-W

8-ROOM stucco bungalow, double garage. Silver Lake district. $60. 1662 ROTARY DRIVE. MO. 11519.

7-ROOM bungalow, 4612 Franklin ave. Three bedrooms, single car garage, large yard, $60 per month, water paid. House open daytime. Phone Owner, TR. 0468.

7-ROOM modern stucco, 3 bedrooms, sun or sewing room, double garage. 633 N. Formosa. Owner, 464 S. La Brea.

7 ROOMS, Los Feliz district, 3 bedrooms, unit heat, 2-car garage. Owner, 4020 Holly Knoll. NO. 4922.

7 ROOMS, exclusive foothill neighborhood, unit heat, 2 garages, 5 minutes' drive Hollywood Blvd. GL. 4739.

7 rooms, $110. Hollywoodland. 3 bedrooms. 2740 Westwood. GL. 8322.

7 ROOMS, 3 bedrooms, garage, nice yard, S and red cars. 5423 Lexington.

6 LARGE rooms, lower duplex, tile bath, shower, furnace heat, garage. 1930 N. Normandie. MO. 15293.

6 SUNNY rooms, 3 bedrooms, large lot. 524 N. Edinburgh, near Fairfax and Melrose. $65. WH. 2888.

6 ROOMS, 3 bedrooms, newly decorated, garage, $65. Water paid. 5061 ROMAINE.

6 ROOMS, modern. Right rent, desirable. Adults. 7529 Hampton. GR. 2588.

6 ROOMS, 3 bedrooms, 4-car garage. 1310 N. Normandie. $60. MO. 12506.

5-ROOM modern detached bungalow, tile bath, wood-burning fireplace, garage, gardener service and water paid for. Walled-in garden. References required. CR. 9010.

5 LARGE ROOMS, BEAUTIFUL LOWER duplex, quiet, central location, wonderful view. Reduced rent. 851 N. SERRANO PLACE, off Lemon Grove.

5 ROOMS, $35. ½ double, near car and bus. Redecorated. 2701 Locksley. Call Mr. Cleasby, AL. 1107, 8 to 5.

5 ROOMS, garage, $45; yard and water paid. 1316 N. Kingsley Drive.

5 ROOMS, $50; ½ double bungalow, garage. 909 N. Formosa. OL. 3963.

5-ROOM bungalow, hardwood floor, garage. 806 Cole ave., near Melrose.

5 LARGE rooms. Near all schools. 6721 De Longpre. WH. 7284. OR. 1071.

5-ROOM modern, ½ double, 1025 N. Harper, $45; water paid. GA. 4058.

5 ROOMS, unfurnished, for rent. Good location. $35. 4871 Lemon Grove ave.

5 ROOMS, $45. Garage, yard cared, water paid. 1316 N. Kingsley Dr.

5-ROOM double, $45, fireplace, garage. 858 N. Curson. MO. 12971.

4-ROOM cottage, rear, partly furnished. $23; quiet neighborhood. 827 N. HOBART. GL. 2301.

4-ROOM ½ double bungalow, tile bath, extra wall bed, newly decorated; garage. 1134 N. Wilton Place.

4-ROOM artist's bungalow, $50. French Normandie. 2494 N. Gower. Go up Beachwood. HE. 2128. MO. 10737.

4 ROOMS, 2 bedrooms, garage, near car and bus. $35. 1356½ N. Serrano.

4-ROOM modern stucco, tile bath, garage. $37.50. 1023 N. KINGSLEY.

4 ROOMS, EXTRA BED, GARAGE. ADULTS. $35. 1220 N. BRONSON.

4-ROOM attractive ½ double. 1253 Fuller ave. at Gardner Junction. $45.

4-ROOM, $30; sleeping porch, quiet, cheerful. 1018 N. Mariposa.

3-ROOM duplex, kitchen, extra bed. $35. 5612 Lexington. AT. 0828.

3 ROOMS, MODERN, IN REAR. $30. 1023½ N. HARPER. GA. 4058.

3 ROOMS, nook, $30. 943½ N. Oxford, near Santa Monica and Western.

South and Southwest —25-B

7, 6, 5, 4-ROOM homes. New, modern. 1, 2 and 3 bedrooms. A-1 locations. Close to everything. Cheap rent. $30 to $55 month. 20 to select from. Get my list. Owner. 1757 W. Florence.

7 ROOMS, $80, new stucco bungalow. Extra lavatory, double garage, other extras. 5742 Mullen Ave.

7-ROOM bungalow. Modern. 2 garages, close in. $52. Phone CR. 6921. 615 W. 41ST DR.

7-ROOM 2-story, 2 baths, $40. Convenient location. 232 W. 52nd Pl.

7 LARGE rooms, garage, $45. Adults. 3326 W. 59th Place. VE. 1307.

7 rooms, newly decorated, $50, tile bath, shower, sink, garage. 932 W. 48 st.

7 ROOMS, for rent, double garage. 5132 BRYNHURST AVE. VE. 5991.

6 ROOMS, MODERN, $60. DOUBLE GARAGE, GOOD MARKET, 7C CAR. ADULTS. OWNER, GL. 7124.

6-ROOM house, newly decorated, 3 doors from Hoover car line. $40 month, water included. 813 W. 57 st.

6-ROOM house, newly decorated, 2 porches and garage. 3928 Brighton ave. YO. 8577.

6 ROOMS, glass porch, hardwood floors, garage, $40. 3811 3rd ave. VE. 2625.

6 ROOMS, $35. Newly decorated. 3 bedrooms, near car line. 339 W. 58th st.

TO LET—HOUSES—
Unfurnished

South and Southwest —25-B

6-ROOM modern bungalow, double garage, $30. 130 W. 104th st.; 5-room new stucco, 161 W. 105 st. HE. 9473.

6-ROOM MODERN HOUSE WITH GARAGE. $50. 1056 W. 50TH ST.

6 ROOMS, 3 bedrooms, 2 baths, very nice place. Adults. 434 W. 90th st.

6 ROOMS, garage, $35 month. Children welcome. Large yard. 3751 Maple ave.

6 ROOMS, modern, $42.50. 3 bedrooms. Garage. Water paid. 5514 Denker.

6 ROOMS and garage near 39th and Western. $45. Water paid. VE. 9371.

5-ROOM sunny homelike bungalow, owner, after 1:30. 4275 Dalton, near Western.

5 ROOMS, newly decorated. 2 bedrooms, garage. U car. Adults. 1189 W. 39th st.

5 ROOMS, 2 separate bedrooms. Alone on lot. $27.50. 8034 S. HOOVER.

5-ROOM house, garage, $35 per month. 402 W. 41ST ST. RE. 8385.

5-ROOM bungalow and garage, water paid. 1424 W. 37th Pl. Reasonable.

5-ROOM, $35, large lot, trees. 7315 Whitsett, near Florence. OL. 9562.

4-ROOM, ½ double, south, high and cool; 1 block north of Slauson, regular dining room, bedroom, breakfast nook; hardwood floors throughout; garage, $32.50. 5713 Keniston. VE. 2315.

4-ROOM beautiful modern, 2 bedrooms, garage, built-in ice box and other fixtures. 1829 W. 71ST ST.

4 ROOMS, 2 bedrooms, $35. Newly decorated. 2914 W. 67th Street. Owner, 727 S. Spring St. TR. 0901.

4-ROOM ½ double, $33; like new. 2 bedrooms, garage, water paid; yard cared for. 3752 3RD AVE.

4 LARGE sunny rooms, upper duplex, 2 bedrooms, breakfast room, thoroughly clean. 210 W. 43RD PLACE.

4 SUNNY rooms. Extra bed. Breakfast room. New stucco. Shower. Garage. Adults. 601 W. 58TH ST. PL. 5351.

4-ROOM beautiful double, $45, tile, nook, bed, garage. 1181 Browning Blvd.

4 LOVELY rooms, ½ double stucco, close John Muir High. Cheap. 1114 W. 60TH PLACE. VE. 2659.

4 ROOMS and den with bed, like new, cheap. Room for 2 autos. 1098 W. 38TH ST. VE. 2659.

4 ROOMS, extra bed, double garage, $35. 731 W. 49TH PL. RO. 7423.

4-ROOM, $25, hardwood floors, extra bed. 1258 W. 31ST ST. RE. 5034.

4-ROOM stucco, brand new, tile bath, sink, garage, $35. 6210 Halldale.

4-ROOM, $25, hardwood floors, extra bed. 1258 W. 31ST ST. RE. 5034.

4-ROOM modern bungalow, gas range. $25. 1503 W. 55TH ST.

4-ROOM modern house, garage, good district. $26.50. 360 W. 91ST PL.

4 ROOMS, ½ double, tile features, garage, $35. 4337 Kenwood ave.

4 ROOMS, ½ double, extra bed. $30. 3913½ Brighton. WE. 6093.

4 ROOMS, ½ double, tile features, garage. 1846 Browning Blvd. VE. 9097.

4 ROOMS, modern, ½ double, garage, water paid. $30. 3025 WALTON.

4-ROOM, ½ double, garage, $35, clean. 930 W. 52ND ST.

4-ROOM modern, clean, block to M car and store. $25. 5840½ S. Olive.

4-ROOM new stucco, tile, garage, $38.50, includes extras. 625 W. 73rd.

4 ROOMS, half double, $35. Latest conveniences. 1134 W. 52ND ST.

4-ROOM, new stucco, $35. Extra bed. Garage. 1835 W. 35th Pl. J car.

4 ROOMS, $30. Basement, garage. Good condition. 5417 3RD AVE.

3 ROOMS, bath, garage, clean, $20. 1228 W. 57th st. UN. 3042.

3 ROOMS, nook, screen porch, garage, $25. 2437 Exposition Pl. RO. 2313.

$50. LARGE new modern 5-room and nook, upper duplex, including garage. Water paid. 407 W. 48th st.

$32.50. 4 large rooms, all hardwood, tile, garage. 2802 THIRD AVE.

NEW stucco 4-room, den, extra features, garage. 819 W. 94th. TH. 5052.

WE specialize in rentals. Office always open. 2715 W. 54TH ST. VE. 7091.

AT 2657 S. Normandie ave. 2-story, 4-bedroom, 7-room home, $60.

$30—Stucco, 2 bedrooms, nook, garage. 2808 W. 59th st. VE. 9862.

East and Southeast —25-C

6-ROOM duplex, clean, cool, $33. Garage. 124 E. 24th st. AT. 7069.

5 Rooms, $30; modern, lawn, shrubs, garage. 1255 La Verne. FA. 0952.

4-ROOM double, garage, newly decorated in and out. Permanent people. Adults. $37.50. 729 E. 56TH ST.

4 ROOMS, $30; hardwood and tile, garage. 3671 E. 5th st. R car.

4 ROOMS, $25; ½ double. Extra bed. Nice place. 144 E. 56TH ST.

NEW 5 and 6-room houses, $25. 10515 or 10516 WALNUT ST., Lynwood. VA. 7478.

North and Northeast —25-F

15 MINUTES City Hall, 4 rooms, modern, 2 blocks Sycamore Grove, $32.50 water paid. 414 S. Ave. 43. GA. 8868.

5-ROOM MODERN STUCCO, $40. 4898 WIOTA ST. AL. 2303.

5-ROOM modern, garage, $30. 6221 Hillandale Dr., off Annandale Blvd.

4 ROOMS, $25, garage, extra bed. Apply 427 N. LINCOLN PARK AVE.

4-ROOM, new stucco, nook, icebox, garage, water paid. 128 W AVE. 41.

4-ROOM, very nice; bath, garage, hardwood. $35. 122 Kalorama. OL. 8396.

TO LET—SUBURBAN, BEACH
Resort, Mountain Property —26

SANTA MONICA, close to ocean, 10-room house, completely furnished, 2 baths and sleeping porch, garden, 3 months, $300 month or 4 months $250 month. 904 5th st., phone Santa Monica 26770.

LIVE at the BEACH
WESLO APTS.
LOVELY SINGLES
Finest Place to Spend the Fourth.
209 N. VENICE BLVD. VENICE.

SANTA MONICA, ocean front 7-room beautifully furnished apartment, 3 bedrooms, 3 baths. Will rent for summer months or longer. 603 Ocean ave., Apt. 1.

FOR RENT in beautiful Arrowhead Wood, furnished cottage. Sleep 8. See Mrs. Saltmarsh at Village Real Estate Office or phone Douglas 7290-J.

LONG BEACH furnished home for summer vacation, 2 bedrooms, $150 per month. 1½ blocks from ocean. 157 Artesia, Long Beach 81089.

SILVER STRAND BEACH
For rent, real home, Ocean Drive. $100 a month. Phone ALbany 1422.

W. H. REIDER, 528 W. Ocean, Long Beach. Specializing in beach rentals. Write for descriptive price list.

AVALON hillside home, by week, month or season, furnished. WA. 6707.

FURNISHED cottage, 213 Manhattan ave., Hermosa, or phone EX. 2577.

BALBOA Beach bay front, furnished house, with wharf. Phone 376-W.

5-ROOM cottage, 917 E. Bay Front, Balboa. Garage. Apply on premises.

AVALON, furnished cottage for 6, July, every convenience. GL. 1917.

TO LET—FOR BUSINESS—
Miscellaneous —27

STORE building, close in, on Grand Ave., suitable for automobile agency, garage, light manufacturing or jobbing. Practically new, reasonable rent. RO. 1072.

OFFICES AND LOFTS. FIREPROOF BUILDING. WHOLESALE OR LIGHT MANUFACTURING. STEAM HEAT. SPUR TRACK. 420 S. SAN PEDRO ST. TR. 6331.

DRESSMAKING establishment has trade worked up for hemstitching, space for one with own machine. Call AX. 7128.

½-ACRE, Sunland, adjoining City Park. Ideal for miniature golf course, ample patronage available. 1426 CALUMET. MU. 1346. evenings.

LODGE ROOMS with or without private lounging and card rooms. $40 month up. Chamber of Arts. West Adams at Hoover. AT. 9647.

FOR LEASE, 2 acres for Tom Thumb golf course. 877 S. Norton. OR. 6160.

Stores, Shops, Lofts —27-H

EXCEPTIONALLY well located display room in Van Nuys between Chamber of Commerce room and Auto Club of Southern California; room 25x70; low rental. Lemay & Bevis, Agents. 6320 Van Nuys Blvd., Van Nuys, Cal. Phone Van Nuys 15.

ROOM 25x60, Melrose avenue near Fairfax. Ripe for dry goods, notions, etc. Large population, no competition. Good lease. 8003 Melrose ave. WH. 5812.

STORE in West Hollywood, suitable for notions, etc., delicatessen or confectionery. Will rent on basis of percentage. Phone HE. 8475.

LARGE STORE, 3203 W. WASHINGTON, $65 month. Phone owner, Dr. Marxmiller, OL. 6506 or OL. 2174.

DANDY STORE FOR BUTCHER in BIG ESTABLISHED OPEN MARKET. CHEAP RENT. 1907 W. 9TH ST.

HOT SPOT corner, Pico, near Forum Theater, brick building, cheap rent. OWNER, 3806 W. Pico. RE. 3079.

GROCERY location, good. 4 living rooms. 2153 Venice Blvd. TH. 0127.

SMALL store in best business block on Hill street. See MR. VAN DEGRIFT. 732 S. HILL ST.

LIGHT drive-in shop, brick building. 1477 SUNSET BLVD. MU. 9833.

DRUG store, busy corner in hotel building. 4077 W. 3rd st. WA. 1271.

816 S. SPRING. Store, 22x36. Good window display. Owners upstairs.

Offices and Desk Space —27-J

VERY desirable office space for rent or lease in Merritt Building at 8th and Broadway. Phone VA. 7727 or see Manager, Room 900.

PRIVATE OFFICE, use of reception room, elegant furniture, phone. 729 BLACK BLDG. MU. 5962.

PRIVATE office, central location, stenographer, reasonable. 304 Pershing Square Bldg.

MAIL service, $1.50. Phone service, $3.50 month. 740 S. Broadway. Room 712.

SMALL furnished office, attractive privileges. 924 CENTRAL BLDG.

DESK, mail, phone, Corbet Service. Chamber Commerce Bldg. WE. 9137.

TO LET—FOR BUSINESS—
Miscellaneous —27

Offices and Desk Space —27-J

STEAM-HEATED OFFICES
VERY REASONABLE RENT
BUSY BUSINESS DISTRICT
CIVIC CENTER
Southwest Bldg.
130 So. Broadway

$20 UP. Light Offices, some furnished. San Fernando Bldg. S.E. corner 4th and Main sts. Lankershim Bldg. S.E. corner 3rd and Spring sts. Apply office either building or Phone F. C. Wood, TUcker 1331.

PRIVATE office, nicely furnished and share large reception room, with stenographer service. Very reasonable rent. Excellent for attorney or broker. 444-46 Subway Terminal Bldg.

PRIVATE offices, newly decorated, furnished or unfurnished, with receptionist, stenographer and phone service, $40 up. Also desk space, also some fine larger space. 317 PERSHING SQUARE BLDG. FA. 5622.

FOR LEASE — VERY DESIRABLE OFFICES ON LARGE LOBBY OR FACING STREET ON 2ND FLOOR. REASONABLE RENT. PH. TR. 1131. ASK FOR MR. AYERS.

FOR RENT—Ground floor offices, 16x40; completely furnished, 6 desks; filing cabinet, 2 private offices; P.B.X. installed. 8341 Wilshire, Carthay Center district. OX. 7145.

ATTRACTIVE well lighted corner suite, spacious, airy, suitable for any business. Reasonably priced. 2nd floor, 2nd and Broadway. CALIFORNIA BLDG. MUtual 1326.

$37.50—At 3757 Wilshire
Desk space, beautiful office, switchboard, stenographic service. References exchanged. Suite 208.

For Rent, Desks, Safes
Files, Complete Outfits. Rent applies on purchase. MILLER'S, 311 W. 2nd.

DESK space, store, display window, Westlake district, reasonable. 2433 W. 7th.

1 PRIVATE office and 2 desk spaces, furnished. Phone with attendant, etc. 221 Associated Realty Bldg. MU. 3873.

PHYSICIAN'S office, long established, 4 rooms, bath, completely furnished. 7027 Compton ave. LA. 4643.

WONDERFUL suite of corner offices on Spring street, corner building. Phone evenings, OR. 4834.

PRIVATE OFFICE, FURNISHED, $30. 1034 LOEW'S STATE BLDG.

DESK, phone, mail service. Spring Arcade Bldg. Room 701. Anne Moore.

$17.50—Financial district offices. Lissner Bldg. FA. 4413. 524 S. Spring.

Industrial, Business —27-K

MODERN brick building on Seventh street. Part or all of 24,000 square feet, truss roof. Good light, suitable salesroom, factory or any kind of business. Long lease. Phone MUtual 8803. WYoming 5834.

FINE LOCATION for miniature golf course, large grounds on Washington near Western ave. Also large space in Pasadena, adjoining Raymond Theater. RO. 0362.

FOR LEASE—New daylight building, 25x135. Rental $100 month. CENTRAL REALTY COMPANY. VA. 1212. 804 Loew's State Bldg.

LEASE—Miniature Golf. Best central corner lot in Culver City. 2 or 3-year lease. Low rent. See Zomar, 9509 Venice Blvd., Culver City.

FOR LEASE, new building, 6000 square feet. Near 4th and Alameda. 20-ft. ceiling height. Phone M. L. Cole, FA. 7807.

DANDY, MODERN NEW FACTORY BUILDING. 1803 E. SLAUSON AVE. $50. NONE BETTER. LA. 3313.

DAYLIGHT building, 5200 feet. $150. Very close in. Will divide. Mr. Thompson, J. W. Lewis Co. PA. 4352.

BOATS, YACHTS, CANOES—
Sale, Exchange, etc. —38

CLUB BOAT SHOP
201 AVALON BLVD., WILMINGTON.
36-foot cruiser, excellent condition.
39-foot auxiliary yawl.
66-foot auxiliary schooner for charter
Many other bargains
Outboards bought, sold, exchanged.
PHONE WILMINGTON 693.

EVINRUDE 15-horsepower, Arrup mahogany hull and trailer. This outfit is a real bargain. Newport Beach Boat Builders, 23 and Central, Newport Beach.

3 BRAND new speedboats, 34 ft. auxiliary sloop, completely overhauled; also other boats. Boat dealer retiring. Sell below cost. Fred Ames, 1457 14th, Santa Monica. Phone 28632.

NEW Gar Wood 22-ft. runabout; at last, unequalled speed, beauty. Unbelievable seaworthiness and ability. Reasonable. LA. 3821.

MARINE paint, fittings, boats, stock of mahogany for boats. HILL BOAT WORKS. 1803 W. PICO. DR. 7387.

BOAT BARGAIN, new 27-ft. power boat without engine, for sale, cheap. Call WE. 3131.

13-FOOT new outboard motor boat, cheap. 1933 MAPLE AVE.

3 ROWBOATS, sea sled and motorboat at a bargain. 4325 E. 4th St.

46-FOOT twin screw cruiser. 18 knots. Address R, box 33, Times Office.

AVIATION, AIRPLANES—
Services, Parts, Instructions —39

NEW MONOCOUPE MONOPREP, PRICED TO SELL. Will take light car in trade. See MR. TONEY at Culver City Airport. Phone SANTA MONICA 77111.

AUTOMOBILES, USED—
Miscellaneous —40

AUBURN, 1929; 120 convertible sedan. Will SELL EQUITY CHEAP. HO. 1181. Apt. 326.

AUBURN—The best used Auburns are obtainable from the So. Cal. Distributor at 1121 S. Figueroa. WE. 9031.

Buick 1929 Roadster
Master "6" Sport. Rumble seat. Red finish. $1085. G.M.A.C. terms.
HOWARD AUTOMOBILE CO.
1367 SO. FIGUEROA. WE. 8011.

Buick '29 Standard Sedan
New tires, newly refinished.
Take your car in trade.
6151 Hollywood Blvd. GR. 3181.

BUICK '26 Standard coupe. Wonderful transportation. You can't lose by buying this. Full price $265. Terms. KELLEY KAR CO. 1225 S. Figueroa.

BUICK '28 Standard roadster. New tires. Fully equipped. $145 down. KELLEY KAR CO. 1225 S. Figueroa.

BUICK '28 Master sedan; brand new tires; exceptional buy; $195 down. KELLEY KAR CO. 1225 S. Figueroa.

BUICK '29 Standard coupe. Used very little. Perfect. Must sell. $195 down. KELLEY KAR CO. 1225 S. Figueroa.

BUICK 1929 coupe. 1401 N. Vine St. HOllywood 4767.

BUICK 1928 roadster. 1401 N. Vine St. HOllywood 4767.

BUICK 1928 coach, standard. Sacrifice. Private. RICHARDS, WE. 4666.

CADILLAC SEDAN
Late series 314. Low mileage. Paint, tires, upholstery excellent, 6 nearly new tires. WE. 9124. 1036 S. FLOWER.

CADILLAC town sedan, 1928, driven just few 100 miles. Will sell this beautiful car at enormous bargain. Accept old car in trade. Liberal payments arranged. 507 S. Flower.

CADILLACS, 7-passenger and 5-passenger custom sedans, '27's, $785, tires, finished new. $190 down. 640 S. FIGUEROA.

CADILLAC 1929. Synchromesh Transmission Town Sedan, 6 wire wheels, trunk, guaranteed, only 11,000 miles. $1995. $500 down. 640 S. Figueroa.

CADILLAC 341 late '28 4-passenger town sedan, fender wells, 6 wire wheels. Run little. A $4500 car for $1595. $350 down. 640 S. Figueroa.

CADILLAC 1928 7 sedan, 6 wire wheels. 220 N. Canon Dr., Beverly Hills. OX. 1047.

CADILLAC 1929 convertible coupe, 6 wire wheels. 7001 Hollywood Blvd., HOllywood 4766.

CADILLAC 1929 5-passenger sedan, 6 wire wheels. 7001 Hollywood Blvd. HOllywood 4766.

CADILLAC 1928 Fleetwood transformable town car. 6 wire wheels. 220 N. Canon Dr., Beverly Hills. OX. 1047.

CADILLAC 1929 5 sedan, 6 wire wheels. 220 N. Canon Drive, Beverly Hills. OX. 1047.

CADILLAC 1929 7 sedan, 220 N. Canon Dr., Beverly Hills.

CADILLAC 1928 7-passenger, 6 wire wheel sedan. In the pink of condition. $450 down. Balance very easy. KELLEY KAR CO. 1225 S. Figueroa.

CADILLAC 1927 sport phaeton, 6 wire wheels. 220 N. Canon Dr., Beverly Hills. OX. 1047.

CADILLAC 1929 Fleetwood 5 sedan, 6 wire wheels. 7001 Hollywood Blvd. HOllywood 4766.

CADILLAC '29 town sedan; used little; looks and runs perfect; $525 down. KELLEY KAR CO. 1225 S. Figueroa.

CADILLAC '28 roadster, wire wheels, driven very little. Attractively priced. Harvey Goodwin, 1600 S. Figueroa.

CADILLAC 1929 2 coupe. 7001 Hollywood Blvd. HOllywood 4766.

CHANDLER '29 cabriolet, model "85." 8 cylinders; 6 wire wheels and many other extras; used a few miles; priced today at $985. Hurry for this one. KELLEY KAR CO. 1225 S. Figueroa.

CHANDLER 1929 model 65. Rumble seat. A-1 condition. Cost $1500. Full price $645. Very easy terms. KELLEY KAR CO. 1225 S. Figueroa.

CHEVROLET '29 roadster, original finish, good tires, mechanically o.k. Priced to sell. G.M.A.C. terms. We trade. Felix Chevrolet. 1151 S. Main.

Chevrolets, '29's, $395
Roadster, touring and sedan. $95 down. 1350 S. FIGUEROA.

CHEVROLET '26 touring. You can't go wrong on this. Full price $175. KELLEY KAR CO. 1225 S. Figueroa.

CHEVROLET '29 coach; run very little; $105 down. Balance very easy. KELLEY KAR CO. 1225 S. Figueroa.

CHEVROLET SEDAN '29
$475. 1834 S. WESTERN.

AUTOMOBILES, USED—
Miscellaneous —40

CHEVROLET '30 sport coupe demonstrator. Driven few hundred miles. Low price. 1225 E. 7TH ST.

CHEVROLET '29 standard sedan. Equipped and guaranteed, $145 down. KELLEY KAR CO. 1225 S. Figueroa.

Chevrolets, 50 to choose, all models, big reduction. Schonlaw, Chevrolet Dealer. 7800 Santa Monica Blvd.

CHEVROLET '29 standard coupe. Run few miles. Many extras. $125 down. KELLEY KAR CO. 1225 S. Figueroa.

CHEVROLET coach, '30, demonstrator. Fine condition. 1225 E. 7TH ST.

CHEVROLET '27 cabriolet, motor, tires A-1, $275. 5770 Hollywood.

CHEVROLET sedan, '30 demonstrator. Good shape. 1225 E. 7TH ST.

CHEVROLET coach, '29, excellent condition. Sacrifice $395. HO. 7770.

CHEVROLET coach, '30. Must sell. 406 W. 30TH ST. AT. 0835.

CHRYSLER 77 sedan, 1930, AT GREER-ROBBINS CO., Chrysler Distributors, 1160 S. FIGUEROA. The last word in superlative beauty and performance. Perfect in every detail. $1495. Very easy terms.

CHRYSLERS 75 $695
4-door town sedan, side wheel mounts. Chrysler 60 sport coupe, $695. $175 down. 1350 S. FIGUEROA.

CHRYSLER Imperial 80 convertible coupe, '27 finish, tires perfect. $695. Chrysler 80 '27 town sedan, new tires, original finish, $695; $175 down. 1350 S. FIGUEROA.

CHRYSLER 66 sedan, 1930, very small mileage, perfect in every detail, 2-door, guaranteed, $240 down, balance easy. Greer-Robbins, 6125 Hollywood Blvd.

CHRYSLER 70 Roadster, Latest '30 Multi Range. The last word in superlative performance. Run only 4000 miles. Sacrifice. $350 down. GREER-ROBBINS, 140 S. Western.

CHRYSLER '27 70 ROYAL SEDAN. Mechanically A-1 shape. Very clean. A rare bargain. Full price $395. KELLEY KAR CO. 1225 S. Figueroa.

CHRYSLER '28 model "72" coupe. Refinished and equipped. $165 down. KELLEY KAR CO. 1225 S. Figueroa.

CHRYSLER '28 model 62 sedan. This is a buy. Many extras. $145 down. KELLEY KAR CO. 1225 S. Figueroa.

CHRYSLER '29-65 roadster. Wire wheels. New tires. $645. Terms. Maddux, 1059 S. Figueroa. WE. 4114.

CHRYSLER 1929 Imperial 80 roadster, 6 wire wheels. 220 N. Canon Dr., Beverly Hills. OX. 1047.

CHRYSLER '29 model 75 coupe. Used very little. Many extras. $245 down. KELLEY KAR CO. 1225 S. Figueroa.

CHRYSLER 1929 Royal sedan, 6 wire wheels. 1401 N. Vine St.

CORDS, convertible coupe, sedan and convertible sedan, late 1930, 400 miles; $2795 and $3095; $800 down. We trade. 640 S. FIGUEROA.

CORDS convertible coupe, sedan and convertible sedan, late 1930, 400 miles, $2695 and $2995. $800 down. We trade. 640 S. FIGUEROA.

DE SOTO 1929 sport coupe. 1401 N. Vine St. HOllywood 4767.

DE SOTO '29 latest series, sport roadster, 6 wire wheels, fender wells, etc.; has had very little mileage and wonderful care. Take car as part payment and terms on balance. $835. Wm. E. Bush, Inc., De Soto Distributor, Figueroa at 31st.

DE SOTO '29-'30 coupe, 4000 miles. $665. $165 down. 1350 S. FIGUEROA.

Dodge '29 Senior Coupe
6 wire wheels, fender wells. Car only used 4 months. SACRIFICE $1195. Sold on 3-day money-back guarantee. THOMPSON-DeJARNETTE CO. Dodge Dealer, 1324 S. Figueroa.

Dodge '30 De Luxe Sedan
$995. 6 wire wheels. Fender wells. Sold on 3-day money-back guarantee. THOMPSON-DE JARNETTE CO. Dodge Dealer. 1324 S. Figueroa.

DURANT '30 "66" sport coupe, used a short while, fully equipped, and a bargain at $135 down. Balance easy. KELLEY KAR CO. 1225 S. Figueroa.

DURANT '29 "6-60" sport roadster, a rare bargain. Full price $495. KELLEY KAR CO. 1225 S. Figueroa.

ESSEX 1929 SUNDAY SPECIALS. Coupes, sedans, coach, your choice, only $95 down. All carry BASSO'S Guarantee. 1201 N. Broadway.

ESSEX 1929 Challenger coupe. Full price $525. Has many extras, wire wheels, good rubber. $95 down. Basso, 1201 N. Broadway.

ESSEX SEDAN, 1930
$700. 1834 S. WESTERN.

ESSEX '29 coach. Perfect throughout. Must sell today. Only $135 down. KELLEY KAR CO. 1225 S. Figueroa.

ESSEX '29 COUPE. 6 wire wheels. Trunk. Very clean. Terms. MURPHY MOTORS, 1110 S. Flower.

ESSEX '30 coupe; used but a short while. A bargain at only $135 down. KELLEY KAR CO. 1225 S. Figueroa.

ESSEX coupe, 1930, run 1400 miles, must sell my equity. 16 more payments. CHRISTANSON, OR. 2182.

ESSEX '29 and '28. Sedans and coupes. Guaranteed. Each $75 down. Easy terms. Basso, 1201 N. Broadway.

ESSEX coach, late '28, A-1 condition. $275 cash. PHONE RO. 5187.

FORDS MODEL-A'S $295
Sport coupe or phaeton, '30 ....$295
Ford 1930 sedan ....[illegible]
Ford '29 sedan ....[illegible]
Ford '29 sport coupe ....[illegible]
Ford '29 roadster ....[illegible]
Ford '29 4-door sedan $445
Terms. $85 down. 834 S. Figueroa.

FORD '29 sedan; exceptionally well equipped; absolutely A-1 throughout; Guaranteed; $135 down, balance easy. KELLEY KAR CO. 1225 S. Figueroa.

FORD '28 sport coupe, runs good, looks good. Real bargain. $95. A. F. NUGENT, 400 SO. LA BREA.

FORD '29 sport roadster, loads extras. $85 down. 1308 N. Western.

Ford Sedan '29, $465
4-DOOR. 1834 S. WESTERN.

FORD 1929 convertible coupe, side mounts and everything. $95 down. Tex Parker, 4100 S. Vermont Ave.

FORD touring, '29, little mileage, $335. $75 down. 1763 Glendale Blvd. LA.

FORD coupe, 1926. Very clean, good tires. $95. OL. 2794.

Franklin Sedan
Late 1929; low mileage; original finish. De luxe equipped. 6 wire wheels and fender wells. Paint, tires, upholstery, excellent. WE. 9124. 1036 S. FLOWER.

Franklin Roadster
Late series 11, new painted, special 2-tone. New top, 4 new tires. Battery and mechanically excellent. Really priced for quick sale. WE. 9124. 1036 S. FLOWER.

GRAHAM-PAIGE
Preferred Graham-Paige Used Cars. $895. TERMS
ALL MODELS, 90-DAY GUARANTEE
2200 SOUTH FIGUEROA

GRAHAM 8 Convertible Coupe '29. Cost $2800. Run 7000 miles. 6 wire wheels, fender, 4-speed, 90 miles per hour. Only $1295. $295 down. 640 S. FIGUEROA.

GRAHAM-PAIGE 615 Sedan, 1929, 4-speed; tires, finish like new. $695. $175 down. 1350 S. Figueroa.

HUDSONS 1929s $795
Sedan and sport coupe, fender wells 25% down. 640 S. FIGUEROA.

HUDSONS, 1928, $495
Coupes and sedans. $140 down. 1350 SOUTH FIGUEROA.

HUDSON '29 coach; perfect throughout, guaranteed; $195 down, balance easy. KELLEY KAR CO. 1225 S. Figueroa.

HUDSON 8 '30 coupe. Fully equipped. Only slightly used. Sacrifice. $1095. Harry Goodwin, 1600 S. FIGUEROA.

HUDSON coaches, 5 at $50 down, guaranteed. Basso, 1201 N. Broadway.

HUDSON '29 DE LUXE COUPE, $695. COOK'S, 1834 S. FIGUEROA.

HUDSON '29 COACH. CLEAN. $795. COOK'S, 1834 SO. FIGUEROA.

HUPMOBILE 1929 SEDAN, 6 WIRE WHEELS, SIDE MOUNTS, ETC. $795. COOK'S, 1834 SO. FIGUEROA.

HUPMOBILE 8 sedan, 1928, $495. New tires. $140 down. 1350 S. Figueroa.

JORDAN 1927 sport phaeton. 1401 N. Vine St. HO. 4767.

LA SALLE 1928 7 sedan. 7001 Hollywood Blvd. HOllywood 4766.

LA SALLES, 1928. Coupes and Town Sedan. Late 1928's, original finish, new tires, 6 wire wheels, fender wells. $895 to $1095. $250 down. 640 S. FIGUEROA.

LA SALLE 1929 5-passenger sedan, perfect shape. For sale by owner. 1203¼ 3rd ave. RO. 0173. If no answer daytime, call WE. 5704.

LA SALLE '30 town sedan. Less than 3 months old. $2250. $450 down. MR. PORTER, 1333 S. Figueroa.

LA SALLE 1927 phaeton, 6 wire wheels. 1401 N. VINE. HO. 4767.

LA SALLE 1927 roadster. 7001 Hollywood Blvd. HOllywood 4766.

LINCOLN SEDAN
Late 1928, low mileage. Paint, tires, upholstery perfect. Mechanical condition excellent. Priced for quick sale. WE. 9124. 1036 S. FLOWER.

Linsoln 1924 Sedan
7-Passenger, with good tires, in excellent mechanical condition. A real buy in transportation. $535. 1043 So. GRAND AVE. WE. 8272.

LINCOLN '29 sport phaeton, $1800. Lincoln '27 sedan, $1500. Easy terms. Both cars in good condition with 6 wire wheels. 3918 Orangedale ave. Montrose, Calif. Crescenta 656.

LINCOLN '29, 7-PASSENGER SEDAN. Dark maroon and black. Side mounts, fender wells. $3750. MADDUX, Inc. 1059 S. Figueroa. WE. 4114.

LINCOLN sedan, '28, side wheel mounts, new heavy duty Dayton balloon tires. Finish, mechanically A-1. $795. $185 down. 640 S. Figueroa.

LINCOLN '29 series sport phaeton, 6 wire wheels, fender wells. A real vacation car. $2500. MADDUX, INC. 1059 S. Figueroa. WE. 4114.

LINCOLN convertible coupe, mechanically perfect. A-1 Duco finish. $650, terms. 628 S. Oxford. Phone Sunday and evenings. FI. 0353.

LINCOLN phaeton, 1930, used very little. 610 NO. CRESCENT DR., Beverly Hills. 10 to 6 p.m.

AUTOMOBILES, USED— Miscellaneous —40

LINCOLN sedan, '26, good condition, private party. Must sell. $975. 613 S. MANSFIELD AVE.

LINCOLN 1926 phaeton, 6 wire wheels. 1401 N. VINE ST.

MARMON '79 8 sedan, 1930; driven few hundred miles; tremendous sacrifice; wire wheels, fender wells. $350 DOWN. 640 S. FIGUEROA.

MARMON '28 Sport Coupe. Original finish, like new. Rumble. $485. COOK'S, 152 W. Pico to 9 P.M.

MARMON '28 light sedan, must sell. $500. 2224 Hollyridge Dr.

MAXWELL '24 coach, $40. Good engine. 1224 N. Las Palmas ave.

NASH SALE

22 SELECT NASH MODELS TO CHOOSE from, including 1930 STRAIGHT 8 SEDAN, $1850. 1930 TWIN IGNITION SIX SEDAN, $1565. 1930 SINGLE 6 DE LUXE SEDAN, $1195. 1929 ADVANCED 6 CABRIOLET, $990, and 18 others. Many standard makes. A. B. HULL. 1538 W. 7TH ST.

NASH SEDAN

1927 Advanced. Original finish. 5 good tires. Excellent mechanical condition. Priced to sell at once. WE. 9124. 1036 S. FLOWER.

Nash '29 Special Six $795

COACH, in beautiful condition, sold on 3-day money-back guarantee. THOMPSON-DE JARNETTE CO. Dodge Dealer. 1584 S. Figueroa.

Nashes — 1929 — $595

Standard 6 coupe or sedan. NASH '29 400 special sedan $695. $175 down. 1250 S. FIGUEROA.

NASH '29 VERY LATE SPECIAL 400 SPORT COUPE. REGISTERED JULY '29. SPECIAL ONLY $885. COOK'S, 1834 SO. FIGUEROA.

NASH advanced 6 sport roadster, late 1927, excellent condition. Cream color. Burbank top. Also 1926 Duesenberg sport touring. HE. 3414.

NASH. All models. Safest place to buy. NASH-BREYER MOTOR CO. Nash Distributors 1132 S. Figueroa.

NASH '28 Standard Coupe. Exceptional condition. Must be sold. $95 down. KELLEY KAR CO. 1225 S. Figueroa.

OAKLAND 1929 sedan, little mileage, $695, $175 down. Oakland convertible coupe, 6 wire wheels, fender wells, 1929, $785. 640 S. Figueroa.

OAKLAND '29 cabriolet. Beautiful finish, good tires, guaranteed, $595. Reeve Gartzmann, 1201 S. Figueroa.

OAKLAND 1929 SEDAN. A beauty for only $180 down. Balance easy. KELLEY KAR CO. 1225 S. Figueroa.

OAKLAND '28 sport roadster, $295. COOK'S, 520 W. WASHINGTON.

PACKARD 6 Sport '24 ....$450

Douglas M. Longyear, Inc.

7026 Hollywood Blvd. GRanite 2194
1333 N. Vine St. GRanite 2194

PACKARD 8 Custom Club sedan, latest '29, sold for $5700, run 4500 miles, 6 wire wheels, sacrifice less than ½ price, terms. $500 down. 640 S. FIGUEROA.

PACKARD 6 1929 de luxe sedan, excellent condition, paint like new, sacrifice. Leaving for East. Private party. NO. 6850 or TU. 2776.

PACKARD '29 series 4-passenger coupe. Registered 1927. Big trunk. Special trim. Only $565. COOK'S, 152 W. Pico to 9 P.M.

PACKARD Standard 8, '29 de luxe sedan, 6 disk wheels, new tires, excellent condition. Guaranteed. OX. 7001.

PACKARD 6 sedan, 1928, privately owned. Wonderful care. $985, terms. 3720 S. Vermont. RE. 8419.

PACKARD 1928 6 SEDAN, $1085. COOK'S, 1834 SO. FIGUEROA.

PAIGE '24 sport touring, 5 tires, 6 wire wheels, $175. Fully equipped. 1224 N. LAS PALMAS AVE.

PEERLESS '28 COUPE. Reconditioned throughout. Good tire, $635. Marshall & Clampett, 1635 S. Figueroa.

PIERCE-Arrow 80 Sedan, '26 ....$495
Pierce-Arrow 80 Sedan, '26 495
Pierce-Arrow 36 Sedan, '28 1285
Pierce-Arrow 80 Roadster, '27 695
Terms 25% down. 324 S. Figueroa.

PIERCE-Arrow 80 roadster, registered 1927, will sell for cash, $600. Owner, OR. 7777.

PONTIAC classy '28 wire wheel roadster. Looks more modern. $95 down. KELLEY KAR CO. 1225 S. Figueroa.

REO '29 Flying Cloud Sedan, $985. HERBERT WOODWARD, INC. Reo Distributor. 1329 S. Figueroa.

ROLLS-ROYCE sedan, '25, only 16,000 miles. Cost $19,500. Owner's sacrifice $8500. Will trade. $850 down. 640 S. Figueroa.

ROLLS-ROYCE 1925 sport phaeton, 6 wire wheels. 230 N. Canon Dr., Beverly Hills. OX. 1047.

ROOSEVELT sedan, 1930, good condition. Address R. box 301, Times Office.

STEARNS-Knight sedan, latest '28, 7 and 5-passenger, run less than 8000 miles, $985, tires, finish like new. Original cost $4700, terms $350 down. 640 S. FIGUEROA.

STUDEBAKER '30 light 6 sedan, 6 wire wheels. Driven 50 miles. Sacrifice. Owner will trade. Address R. box 22, Times Office.

STUDEBAKER 1929 $695

Sedan, run less than 7000 miles. $175 down. 1250 S. FIGUEROA.

STUDEBAKER touring, 1922, good tires and transportation, $45. OL. 2704.

WHIPPET 4 coupe, '28. Owe $180 at $19 month. Sell equity $75. OR. 3855.

Willys Knight '29 Coupe

"70-B" with rumble seat, 5 wire wheels, sidemounts, $850. Terms. HOWARD AUTOMOBILE CO. 1237 So. Figueroa. WE. 3611.

WILLYS-Knight 70's, 3 coupes, 2 sedans, perfect condition, good tires and Duco. Choice only $150 down. BOZZANI'S, 637 N. Broadway.

WILLYS-KNIGHT '29 70-B 2-door sedan, new tires, only $145 down; guaranteed. Basso, 1201 N. Broadway.

WILLYS-Knight 1927 "66A" Roadster. Elegant shape. Only $495. J. W. LEAVITT, 1230 S. Figueroa.

FINANCE CO. SACRIFICING

FOLLOWING CARS
ALL AT BLUE BOOK PRICES
Some with new tires and batteries.

1928 Cadillac 5-passenger sedan	$475
1928 Essex Coupe	$275
1927 Studebaker Commander Sedan	$400
1926 McFarlan 4-passenger Coupe	$260

TERMS TO RELIABLE PARTY
Also Chrysler '27-70 Sedan at $445
Has new paint and reupholstered.

La Brea Auto Loans
609 SO. LA BREA
OR. 0503

Trucks, Delivery Cars —40-L

KELLEY'S TRUCK LOT

TRADES AND TERMS
Parts for all makes of trucks. 1730 E. 9th St. TU. 2804.

GASOLINE TANK WAGON
1253-gallon capacity tank, mounted on a 1930 6-wheel Ford truck. Last word in equipment line. Phone Covina 11352.

1928 3-TON REO STAKE, $1650. FAGEOL MOTOR SALES. 707 E. 7th St. TR. 4185.

CHEVROLET truck, 1929, 1½-tons, stake body, 1st class condition. See owner, 6406 S. Santa Fe, week days.

FORD stake truck, 1930, very clean. $495, terms. 755 CENTRAL AVE.

REO '28 2½-TON, STAKE BODY. Mack Truck Corp., 30th & Alameda.

FORD trucks and deliveries, 25 to choose from. 430 E. 7th st. MA. 3297.

Trailers —40-M

PIKE TRAILERS, 2, 4, 6-wheelers, for sale or rent. PIKE AUTO TRAILER WORKS. 2613 SANTA FE AVE.

Trucks for Hire —40-N

TRUCKS for rent without drivers. 430 E. 7th. MA. 3297.

Automobiles Wanted —40-P

CARS or equities, any make, any model, one or a dozen. Highest prices. 1801 S. FIGUEROA. WE. 6936.

FORD wanted in trade for Oregon lot. GA. 1181.

WANT 1930 FORD OR CHEVROLET. BARGAIN. AN. 2330.

Accessories, Parts & Equipment—40-S

COAST SPOTLIGHT EQUIPMENT COMPANY
"Auto-reelite" spotlight, $15 up. Camping, reading, road side trouble light. 1607 S. Hope. WE. 0638.

FURNITURE—HOUSEHOLD GOODS, Sale, Exchange —30

BEVERLY Hills, 2 mahogany bedroom sets, mission chiffoniers, several beautiful overstuffed davenports, settee, chair, mahogany rockers, sewing machine, all like new, bargains. 204 S. Maple Dr., 1 block south Wilshire.

FURNITURE, Chinese and Wilton rugs, bedroom set with box spring and mattress, also some very lovely unusual pieces. See owner, private party. Dealer. Agents call today. 3968 Wilshire Blvd.

STRICTLY high-grade furniture of all description, used, new and slightly shopworn, at sacrifice reductions. Furniture department. WILSHIRE STORAGE CO. 122 S. Western ave.

INVALID WHEEL CHAIRS
Largest stock in city, all styles. Prompt delivery. For sale or rent. Hospital beds, crutches, cots, etc. Lou Skeel's, 1912 S. Main. WE. 6105.

FURNITURE SALE
$3000 worth. Complete. Mostly bedrooms. Sell all or parts. Leaving July 1. 990 South Elden ave.

CARPET and rugs, new and used, for apartments, offices and homes. $5 a room size to $500. 1744 W. WASHINGTON. "A" Carpet Works.

ANY or all furniture, modern 4-room flat, sacrifice. 1031 Grattan st., near 11th. N car, also piano.

FURNITURE, rugs, range, etc. 5 rooms. 1721 W. 64TH ST.

ORIENTAL rugs—See Barountunian for REAL bargains. 7022 Hollywood Blvd.

FURNITURE—HOUSEHOLD GOODS, Sale, Exchange —30

TODAY

Big Warehouse Clean-up Sale. Large amount of high-grade furniture and rugs at practically your own price. Electric vacuum, $8; overstuffed set, $35; 2 and 3-piece antique velour tapestry damask and mohair kidney and club overstuffed sets, coil spring day bed and pad, $18; bed davenport, Coxwell chair, $10; occasional chair, $5; walnut end tables, 95c; 5-piece walnut dining set, $25; beautiful 8-piece walnut dining set, bedroom set, $24; twin beds, beautiful walnut and enamel bedroom sets, walnut desk and chair; breakfast set, $10; ice boxes, lamps, mirrors, rockers, etc. 9x12 Axminster rug, $18; hall runners. Lots rugs, gas range, $13; hundreds odd pieces. MOXLEY'S WAREHOUSE, 1331 West Florence ave. (72nd st.)

USED FURNITURE

AND HOUSEHOLD GOODS OF ALL DESCRIPTIONS
Sacrifice Prices
Cash Or Credit
OVERELL'S
SEVENTH AND MAIN

REPOSSESSED VACUUM CLEANERS $9.75

GUARANTEED ONE YEAR
GOOD AS NEW
CRAMER ELECTRIC CO.
1303 W. WASHINGTON. WE. 2222

BIRCH-SMITH FURNITURE CO.
WAREHOUSE SALESROOM
3625 S. GRAND AVE. TR. 4121.
New and real good used special.

4.6 walnut bed, chest and dresser	$48.50
Walnut extension table, 6 chairs	$34.50
Walnut davenport	$27.50

WILL SACRIFICE

Collection paintings, damask drapes, period furniture, cabinets, 75 yards taupe carpet, oriental rugs, strictly private, no dealers. 1514 La Brea at Sunset.

PARLOR grand Baldwin piano, 4 bedroom suites, Kerman rug, 19x11, one Garavon, 13x15, 3 Sarouk, 10x8. Gorgeous library set, Louis XIV bronze candelabra, wrought-iron torchieres, one 9x12 Chinese rug, other things too numerous to mention. 1051 QUEEN ANN PLACE.

ORIENTAL rugs, Arak, 11x18, $450. Arak 9x12, $300. Kermanshah 9x12, $350. Royal Sarouk 8x10, $260. 5 Belmouchs 3x5, $16 each. 5 Lillahans, 4x7, $60 each. Good Chinese rugs, 4x7, $40 each. 117 N. Western.

WE RENT CHAIRS
dishes, etc., for weddings, banquets. 3000 folding chairs, tables. Lou Skeels, 1912 S. Main. WE. 6105.

CARVED dining set, davenport, down cushions, Karpen chair, 3 complete bedroom sets, 11x15, 9x12 rug, leaving. Studio, 580 S. New Hampshire.

Furnishings, Exquisite

By piece, raise cash immediately. Dealer. Agents call 269 S. Harvard.

IN private home, dining room, bedroom, kitchen stove and utensils. Good condition. Seen by appointment. WY. 6013.

BEDS, springs and inner spring mattresses at astounding low prices. Furniture department. WILSHIRE STORAGE CO. 122 S. Western ave.

10 ROOMS, overstuffed, walnut bedroom, ivory twin bedroom, dining sets, rugs, range, etc. 2289 W. 24th. RO. 3552.

CASH only, hundred used rugs, $5 and $10 up. Used furniture, stoves, ice boxes. Open evenings. Free delivery any place. 1275 West Jefferson.

AN exceptional bargain. Beautiful 8-piece inlaid mahogany dining room set. ½ price. Call OR. 6304 afternoons between 4-6.

OVERSTUFFED set, large Wilton rug, walnut dinette set, lamps. 631 S. Cloverdale, Apt. 1.

WILSHIRE home by the piece, living, dining, bedroom, rugs. Dealer. Agents don't call. 620 S. OXFORD.

MUST BE SOLD AT ONCE
Rugs, furniture, dishes, bric-a-brac. 2062 N. Highland. GR. 5815.

FURNITURE 5-room apartment house. Cheap rent. 1289 W. Adams. RE. 8164.

GOING east, 5 rooms, less than ½. Radio, piano, etc. Dealer. Auctioneers do not call. 4163 S. Western.

STOVE, bookcase, oriental rugs, beds, dining table, chest, china, antiques. 2380 SCARFF. AT. 0366.

GAS stoves, new and used, at money saving prices. STANDARD STOVE WORKS, 327 S. Hill. 2917 S. Main.

SACRIFICE, almost new 6 rooms, complete furnishings; no dealers. 1030 S. Ridgley Dr. WH. 2556.

LIVING, dining, 2 bedrooms, rugs, range; lovely, new, all or piece. Dealer. See 4318 South Western.

THOR WASHER, EXCELLENT CONDITION. $40. AN. 2383.

GAS range, colored porcelain; slightly damaged. Bargains. 1308 Santa Fe.

FURNITURE, rugs of 10 rooms by piece. Dealer. Call 1191 CRENSHAW.

SACRIFICE 8-piece walnut bedroom set, never been used. 6621 3rd ave.

FURNITURE, household linens, etc. Bargain. 8358 Wilshire Blvd., Apt. 6.

BEAUTIFUL rare antiques, furniture, must sell this week. 332 W. 52nd st.

OVERSTUFFED sets, factory sacrifice. Need money. 3669 S. VERMONT.

LEAVING town, will sacrifice household goods. 108 S. Orange Dr.

LIBRARY table, solid mahogany, 30x60, $22. Call evenings 5-7. 1326 N. Vista.

HIGH grade 6-piece bedroom suite; other pieces. OL. 7563.

ORIENTAL RUGS, 10x14, $295. 10x8, $150. OR. 0319.

HIGH-grade custom furniture. Sacrifice less than ½. 4300 Beverly Blvd.

FURNITURE, 6 ROOMS, FOR SALE OR TRADE. MU. 7858.

OVERSTUFFED—Retail at wholesale prices. 6303 Compton ave. JE. 1877.

OVERSTUFFED, private party; dinette set, $5; rugs, $10. 3209 W. 10TH ST.

ICE boxes, 50c to $5. Oak chairs, rockers, tables, $1 to $3. 501 S. BIXEL.

FURNITURE 4 rooms, complete by piece. 3934 W. 28th st. RO. 3304.

Furniture at Auction —30-A

AUCTION WEDNESDAY

JULY 2ND, 9:30 A.M.
3311 S. MAIN

11 rooms of high-grade furniture (some never been used,) including 5 bedrooms sets with twin and full size beds, 5-piece dining sets, breakfast sets, gas range, ice box, Hoover sweeper, piano, living room furniture; also the stock of a second-hand furniture store, felt and inlaid linoleum, fine assortment of rugs, radios, everything must go. Barak & Hamburger, Auctioneers.

Auction Tuesday

JULY 1, 9:30 A.M.
112 E. JEFFERSON ST.

Our house is packed this week. Furniture of every description. Plenty of bedroom furniture, dining room and living room sets, dressers, beds, ranges, rockers, refrigerators, chairs, tile-top tables, rugs, many other things. Attend this sale of BARGAINS. Jefferson and Main Auction House. Auctioneers. W. W. Orrill. HU. 4800. C. E. Pond.

AUCTION

Tuesday, July 1st, 10:30 a.m. 4761 W. 21st st. Magnificent furnishings of choice 4-room home by piece. No reserve. Oriental, domestic rugs, exquisite Karpen colonial living-room suite, highboy secretary, lamps, occasional tables and chairs. 10-piece walnut dining set, bedroom set, drapes, linen, golf bag and clubs, new Hoover, Haviland china, new Acorn range, refrigerator, best cooking utensils, bric-a-brac. Washington Boulevard to Rimpau, 1 block south. W. H. Garvie, auctioneer. 683 So. Alvarado st. DU. 2786.

AUCTION MON. 10 A.M.

1247 West 8th st., The Terrace Apts. 35 rooms, bed, living and dining-room, rugs, tables, chairs, rockers, dressers, ranges, refrigerators, pictures, curtains, linens, bedding, dishes, kitchenware, etc. Big all-day sale. N.B.—We sold this place at auction 5 days ago as a whole. Circumstances over which buyer has no control, necessitate it being sold again. Strouse-Lennerd Co., G. W. Banks, Auctioneer. AX. 0918.

Auction, Wed., 9:30 a.m.

859 W. Florence ave. Furniture, rugs, 6 rooms, living room, breakfast set, pictures, floor lamp, library table, dressers, bedding, linens, range, refrigerator, dishes, kitchenware, tools, camping outfit, fish globe, Majestic all-electric radio, lot clothes, etc. Strouse-Lennerd Co., Auctioneers. AX. 0918.

AUCTION, TUES., 2 P.M.

3834 Clayton ave.—off 1845 Hyperion Blvd. Furniture, rugs, upright piano. (6 rooms.) Bed, living and dining room. Bed davenport, breakfast set, gas range, dishes, linens, bedding, bric-a-brac, Victrola, radio, kitchenware. Also Elto outboard 3 h.p. motor, cost $155. STROUSE-LENNERD CO., Banks, auctioneer. AX. 0918.

2 AUCTIONS

3404 S. VERMONT AT JEFFERSON TUES. NIGHT, 7 P.M., WILL SELL Mrs. Talboat's 5 rooms of furniture. WED., 10 A.M., the furniture and furnishings of several homes. MINTZER, AUCTIONEER.

AUCTION

Wed., July 2nd, 9:30 a.m.
2626 S. VERMONT AVE.
Vermont Furniture Clearing House
BARGAINS FOR EVERYONE.
BILL GREEN, AUCTIONEER.

FURNITURE—HOUSEHOLD GOODS, Sale, Exchange —30

Furniture at Auction —30-A

FURNITURE SALE INCOMPARABLE

AUCTION

Tuesday, July 1, 10 A.M.
ENTIRE FURNISHINGS AND EFFECTS
of
LILLIAN LENAHAN'S HOME
at
60 NORTH SUNNYSIDE DRIVE
SIERRA MADRE

Furniture and furnishings originally costing over $10,000, will sell by the piece, the day of sale, regardless of price or sacrifice. Sohmer baby grand piano, beautiful 2-piece down-filled carved base parlor suite, needle point chair, magnificent 9-piece Berkey & Gay dining set and bedroom set, also 2 other bed sets; 2 9x12 Chinese rugs, a number of small rugs, Kelvinator, Hoover vacuum sweeper, Haviland china, silverware, beautiful lamps, finest in drapes and curtains, all white enamel gas range, bric-a-brac, objets d' art, fine linens, good kitchen utensils and many other items, space will not permit mentioning.

MUNDY'S SALES STAFF
W. Dwight Hammond
AUCTIONEER. EX. 6141.

Auction Tuesday!

JULY 1ST AT 9:30 A.M.
3218 SOUTH MAIN STREET
MEDIUM AND HIGH-GRADE USED FURNITURE
FURNISHINGS and RUGS
CONSIGNED from various private homes, to be sold, this day, by the piece!

Notice! At 2:30 p.m.
The BEAUTIFUL FURNISHINGS of MR. AND MRS. D. BLOOM'S 6-ROOM HOME
2-piece parlor set, 8-piece WALNUT DINING SET, 12x12 CHINESE RUG, 4-piece KARPEN bedroom set, twin bedroom (walnut) set, BABY GRAND PIANO, range, ice box, numerous other goods!
I. Dorshkind & Son & M. Levi, Auctioneers. HUmbolt 5011.

FURNITURE AUCTION

Tues., July 1st, 9:30 a.m.
MARTIN GREEN'S AUCTION HOUSE
2820 SOUTH VERMONT AVENUE
Furniture and furnishings from several private homes, will be sold piece by piece to the highest bidders, regardless of cost.
EVERYBODY WELCOME
MARTIN GREEN, AUCTIONEER.

Furniture Wanted —30-W

HIGH-GRADE FURNITURE AND FURNISHINGS FOR CASH. REMOVE AT YOUR CONVENIENCE.
WESTMORE 8291
LEWIS S. HART. Evenings RE. 3402

I PAY spot cash for furniture, oriental and domestic rugs, pianos, radios, antiques, bedding, linen, silverware, any quality or quantity, take possession at your convenience. RE. 5607—Evenings, OR. 9663.

ORIENTAL rugs, paintings, complete household furnishings. Will sell you out immediately for cash at auction. NATIONAL AUCTION AND SALES CORP. 461 Roosevelt Bldg., 721 W. 7th St., Los Angeles. TU. 9541.

WE pay the most. All cash. Call
RI. 3353 OR EX. 3904
We have largest demand in city for furniture, rugs, pianos and linen.

ALL KINDS OF FURNITURE. IF YOU MEAN BUSINESS, I MEAN CASH. CALL ANY TIME.

You Gain 30% HU. 1985

More Cash for Furniture
The Open Market GL. 0707

Call REpublic 9404
Let GREEN prove that he pays more for your Furniture and Furnishings.

GET HIGHEST PRICE
Call Mr. Wallace, EX. 6141

Phone HUmbolt 4517
MORE MONEY—ANY AMOUNT

WHEN ready to sell your furniture, any amount, call CALHOUN'S for best Cash results. AX. 3880.

Call HUmbolt 5011
WE PAY THE PRICE!

We Pay 25% More
If you mean business, call RE. 8318.

GET all your furniture is worth by calling an old reliable firm. CASH. HU. 4145.

CALL HU. 4800
Want furniture at once for cash.

PARTY wishes to buy furniture of 5 to 50 rooms. Will consider separate articles. REpublic 9404.

DON'T give your furniture away. I pay real cash. Call WE. 6671.

WANT high grade furniture, rugs, pay spot cash. 1235 Rimpau. OR. 9663.

WOULD like to buy furniture from private party. OR. 8257.

IT PAYS MOST FOR FURNITURE. TRY ME. PHONE TR. 0702.

LET George show what he can do. More for your furniture. OR. 5736.

I PAY the most for furniture and rugs. DR. 0268. 1316 Wilshire Blvd.

DESKS, CHAIRS, SAFES, FILES. Need badly. Faber 5101.

WANTED—Privately, furniture, rugs, etc. Cash. MRS. NASH, EM. 0138.

WANT FURNITURE FOR 15-UNIT COURT PAY CASH. RE. 8502.

SEWING MACHINES— For Sale, Exchange, Etc. —30-X

SINGER Drophead—$8 up. Portable electric, $18 up. Desk electric, $35. 1 year free service. 917 S. Broadway.

EXPERT repair all makes. Rent machines. 3715 S. Vermont. RE. 7502.

MACHINES, pianos, organs, bought, sold, rent $1 up. 624 W. 9. TU. 5605.

SINGER portable, late model, sacrifice $45. 5717 5th Ave. UN. 0944.

MUSICAL INSTRUMENTS— Sale and Exchange —31

BARGAINS IN NEW AND USED PIANOS

STEINWAY PARLOR GRAND
Mahogany finish, beautiful tone, just like new; greatly underpriced.

Other bargains in used Sohmer, Mason & Hamlin, Chickering, Weber, Kurtzmann & Krakauer pianos. Also Bargains in Used Radios.

WAREHOUSE
15th & Los Angeles Sts.

MODERN GRANDS

SOLD OR RENTED
DEMONSTRATORS & EXCHANGED
$10 DOWN. $10 MONTH
$365 UP
Knabe, Hazelton, Behning, Stieff, Behr Brothers, Steinway, Sohmer, A. B. Chase, Brambach, Lester, etc.
UPRIGHTS
Fine condition, $49 up. $1 weekly.
Richardson, 730 W. 7th

RENEWED PIANOS FOR RENT OR SALE. Hardman, Kimball, Mahlin, Knabe, Mason & Hamlin, Steinway, Tabor, Ludwig, others. Baby Grands, bungalows, studios, artists' models, players, reproducers. Price range $49 up. Pianos rented low as $2 per month up. Rent applies on later purchase. FITZGERALD'S. Open evenings until 9. 727 S. Hill St. TRinity 7211.

NOW IS THE TIME TO BUY
Pianos—Radios—Records
Band instruments, sheet music, etc. RETIRING FROM BUSINESS. $250,000 stock. Prices slashed. All standard makes. Terms. MARTIN MUSIC CO., 734 S. Hill st.

UNEXPECTEDLY called to New York. Must sacrifice Steck grand piano, used few months. Phone Margery Wilson, WA. 8843 between 1 and 4 p.m. Will accept reasonable offer on terms.

BUY YOUR PIANOS AND RADIOS on our RENTAL PLAN. 4th floor.
May Co. Music Dept.

STEINWAY antique grand piano. A monumental work of a master craftsman. $375. Youell Storage. 913 So. Olive.

$17 STORAGE due on piano. Pay it and piano is yours. Storage, 864 S. Main St., corner 9th st. Open nights.

STEINWAY antique grand, $200. Decker parlor grand, $275. Terms. Musical Storage, 913 S. Olive.

UPRIGHT grand piano, cheap for cash. 3655½ W. 11th St. RO. 0922.

$27.50 FULL price, practice piano. 2251 Venice, near Western, 9 until 9.

WELTE and Sons reproducing baby grand piano, new, sacrifice. CR. 7268.

STUDOART baby grand, like new, a bench, will sell cheap. 632 W. 42 St.

$1 MONTH rents. Piano Storage, 864 S. Main st. at 9th st. Open nights.

BABY grand, rent $5 month. Storage, 864 S. Main at 9th. Open nights.

SQUARE piano for repair charges. 2251 Venice near Western, 9 until 9.

MASON & Hamlin piano, $45, used. Ask for Miss Burr. 913 S. Olive st.

PIANOS, organs, machines, bought, sold, rent $1 up. 624 W. 9th. TU. 5605.

STODART baby grand, like new, $295. 2251 Venice near Western, 9 until 9.

SACRIFICE my beautiful new Baby Grand piano and new radio. WH. 9618.

BUNGALOW PIANO, LIKE NEW, $68. Rent or sell $1 week. 140 S. Broadway.

For Rent —31-A

NEW grands, upright pianos rented. Lowest rates. Rent applies on purchase later. WURLITZER, 816 S. BROADWAY. Faber 4011.

OVER 100 PIANOS FOR RENT. Low as $1 month. Players $2. Grand $5. Rental applied on purchase. Cartage free. Storage, 913 S. OLIVE.

RENT a piano—Grand, uprights, players. Save you money, as low as $4 per month. PLATT, 832 S. BROADWAY. Open nights till 9. TR. 3171.

YES, WE RENT PIANOS. OUR TERMS ARE LOWEST. FITZGERALD, 727 SOUTH HILL. OPEN NIGHTS.

MUSICAL INSTRUMENTS— Sale and Exchange —31

For Rent —31-A

GOOD RENTAL PIANOS
$4 A MONTH UP
BIRKEL MUSIC CO.
446 South Broadway. VA. 1241.

PIANOS RENTED. 50c PER WEEK. Free delivery plan. Rent applies to buy. Starr, 3201 W. 54th. VE. 7703.

PIANOS for rent, any style. Low monthly rental. Southern California Music Co., 806 S. Broadway. VA. 2221.

Wanted —31-W

CASH for uprights and grand pianos, radios. RE. 5807. Evenings, OR. 9663.

RADIOS—EQUIPMENT— For Sale, Exchange, Etc. —31

$1 RADIO SALE

All electric $19 up. Majestic, Victor, Grebe, Atwater Kent, Radiola, Kolster, Philco—floor samples, demonstrators, guaranteed, $1 down, balance long time pay plan. Radios rented $1 month. Apply buy later. Open nights. 864 S. Main. VA. 6252.

ALL ELECTRIC RADIOS rented low as $2 per month up. Rent applied on later purchase. Including such well-known makes as Edison, Brunswick, Victor, Kolster, Radio, Crosley, many others. FITZGERALD'S. Open evenings until 9. 727 S. Hill St. TRinity 7211.

$85 ALLOWANCE
For your old radio or phonograph in trade on latest Victor Hiboy R-32. Regular $238, now $152 and your old instrument. WURLITZER, 816 SOUTH BROADWAY. FAber 4011.

RADIOS FOR RENT

All electric sets, $3-$4-$5-$7.50 per month. Southern California Radio Co. EX. 1161.

ALMOST BRAND NEW, ALL-ELECTRIC 10-TUBE RADIO. UNSURPASSED TONE. MAGNIFICENT CONSOLE. SACRIFICE FOR ONLY $39 CASH. 2526 S. CATALINA.

BRAND new 1930 Jackson Bell radio, 7 tubes, screen grid, model 60, complete, $59.50, will sell for $44.50 cash. Phone MU. 7644 between 9 a.m.-5 p.m.

NEW $59.50 clock type radio, $29.50 cash. Tubes ½ price. Rent or buy radios, $1 week. 2251 Venice, near Western. Open till 9 p.m.

MAJESTIC COMBINATION latest model, repossessed, like new, fully guaranteed, $179. Terms. Wolfe's, 547 S. Western. Open evenings.

THE NEW 1931 PHILCO IS HERE. See it today at Universal Music Co. 1632 Maple Ave. Open until 9.

SPARTON walnut console complete. SACRIFICE $110. 1456 E. Manchester.

NEW Victor combination, $298 for $195. 511½ S. Westmoreland Ave. Rear.

SAVE dealer's and salesman's commission by buying direct from factory. 2812 S. Main. Richmond 1579.

A.C. 6-tube complete, guaranteed, $20. 719 N. KINGSLEY DR.

GOOD allowance for old radio on new Majestic. FA. 1871. Majestic Agt.

RADIO SERVICE, guaranteed, $1. Call WESTERN MUSIC CO. EX. 2644.

MUST dispose brand new radio, sacrifice. Also baby grand piano. WH. 9018.

NEW $69.50 ECHOPHONE AT DISCOUNT. PHONE EX. 2492.

MACHINERY, ALL KINDS— Sale and Exchange —32

AIR COMPRESSOR BARGAINS

AT COST PRICES WHILE REMODELING OUR BUILDING
U. S. EQUIPMENT CO.
501 W. Washington.
WE. 2202

AIR COMPRESSORS

Portable 220 cu. ft. Chicago pneumatic spring suspension and rubber tired wheels. Overhauled, attractive price and terms. Brown Bevis, 4900 Santa Fe. JE. 3221.

"MEYERS MEANS MACHINERY"
Headquarters for Punch-Presses, Sheet and Plate Machinery. Machine Tools
MEYER MACHINERY CO.
Sheet Metal Production Engineers. 1930 Santa Fe Ave. VA. 3762

WILL sacrifice 1 Sioux valve refacing machine, almost new. 1 air compressor; 1 battery charger, 15 battery capacity; reamers any size; 2 Jay lubricators. 1049 S. Alma St.

"BOILERS FOR EVERY PURPOSE"
1½ to 25 h.p. boilers in stock. S. A. REIGEL & CO. 1810 E. 55th St. LA. 1945.

AIR COMPRESSORS

All sizes. New and used. Terms to suit. Baker-Hansen Co. 2645 W. Pico

SMALL lathe, tool and cutter, grinder, drill press and 15-in. double disc grinder. No. 0 screw machine. 909 S. WESTERN.

REBUILT MACHINE TOOLS
Easy Payment Plan
Palmer-Given Co., 2014 Santa Fe ave.

PIPE, brick, lumber, doors, windows, plumbing, etc., wrecking. 105 N. Spring st.

USED MACHINE TOOLS AT special low prices. MODERN Machinery and Supply Co. 470 E. 3rd.

AIR compressors and paint sprayers, $25, $48, $65, $95, $125. Some tire and garage equipment. 110 E. 11th.

THOMPSON BOILER WORKS
Steam boilers. Water heaters. Gas and oil burners. Boiler repairing.

MACHINE tools, woodworkers, plumbing, sheet metal machinery. 409 E. THIRD ST. FA. 3977.

DRIER or roaster, 22 ft. by 4 ft., nearly new, complete. Sidney E. Mayer Co., San Diego.

PORTABLE saw table, 20x40, with motor; also 16" lathe, 8-ft. bed. Can't use. Sell cheap. 4325 E. 4TH.

4 TONS of 12' rail. Sidney E. Mayer Co., San Diego.

3 SMALL printing presses, $50; HUB ST., opposite Franklin High School.

ELECTRIC MOTOR SHOP. Buy, sell, exchange. 210 E. 3rd st. VA. 8876.

Tractors, Farm Implements—32-T

BARGAINS in second-hand pump jacks. Scotty's, 226 N. Los Angeles.

MISCELLANEOUS— For Sale —33

BUTCHERS' SUPPLIES
Refrigerators, display cases, meat blocks, cutting tables, etc. SOUTHWESTERN BUTCHERS' SUPPLY CO., 310 E. 7TH ST.

AUTOMATIC water heaters, new, $25; used heaters, $5 up; bath tubs, $15; toilets, $12; basins, trays, $5; sinks, $2. 204 W. Manchester. TH. 6296.

BOW and arrow for sale, made by Geronimo, noted Indian chief; proof furnished. Call or write. 632 S. Hawthorne ave., Hawthorne, Cal.

3x9-foot horizontal metal double-faced painted letter Neon borders sign, used one month, cost $300, sell for $100. 1170 E. Slauson. HU. 3503.

DELICATESSEN DISPLAY CASES, SIX, EIGHT AND TEN FOOT LENGTHS, BARGAINS. VA. 7836.

BARGAIN, 2-wheel camping trailer, 2 beds, complete outfit. 1809 Winona Blvd., Hollywood.

LUNCH room, 42-stool and equipment, also building, all or part. 5353 MELROSE AVE. HO. 9169.

SHELTON permanent wave machine, good condition. DR. 9879. Apt. 203 evenings or Sunday.

FOR SALE—Complete dental equipment, cheap, cash. Sterling 8065, Altadena.

AUTOMATIC water heater, De Luxe No. 32, nearly new, ½ price. No. 4 Rudd, $60. 1615 W. 54th. VE. 7709.

BATH cabinet, electric sweat, cost $400. Sell $125, or late radio. OR. 6854.

BUILDING materials. Easy payments. CANE BUILDING SUPPLY. 329 E. 9th, Corner Maple. TR. 7943.

FOR sale, Wilshire Ionaco electric belt. Good condition. $25. 719 N. ROWAN AVE.

BOILER, 5-horsepower, desk, 3 chairs, Underwood No. 5, sell cheap. Write 3922 Tracy st.

CABINET and carpenter's tools. 219 Venice, Cal.

HOFFMAN PRESS, LIKE NEW, $225. 924 W. 2ND ST.

FOR SALE—Physician's furniture and books. DR. 0346.

MAYTAG washer, late model, like new. $110 cash. 7422 S. Vermont.

TUXEDO, new, size 38, $30. Also electric radio, $20. Phone DU. 1462.

HAVE clear lot to exchange for small house to move. 1074 W. 38th.

CHEVROLET truck, plumbing tools, pipe and fittings. TU. 9857.

RESTAURANT water cooler and refrigerator combined. Cheap. VA. 7836.

LARGE heavy aluminum camp frying pan, $7.50, cost $15. 5200 Melrose.

USED brake relining machines, cheap. 1815 N. Broadway. CA. 4251.

200 AUTO sunshades, $3; pair regular $7.50. 3997 Wall st. AD. 4758.

POOL AND SNOOKER TABLES and supplies, new, used. 2104 Maple ave.

ELECTRIC WASHER AND IRONER. NEARLY NEW. TH. 0913.

Office, Store Equipment —33-A

DESKS-CHAIRS-SAFES

FILES AND OFFICE SUNDRIES
Ware Desk & Safe Co.
831 So. Olive St. TUcker 8822.

TYPEWRITER desks $15, chairs $2.75. 8-drawer card files $9.50. 4-drawer letter files $14.75. Sectional bookcases, $18 per stack. Other equipment equally low-priced. 109 S. Spring. MU. 9668.

SHOWCASES SODA FOUNTAINS FIXTURES, OFFICE PARTITIONS IMMENSE STOCK PRICED RIGHT WEBER SHOWCASE & FIXTURE CO., 316-30 S. LOS ANGELES ST. PHONE MU. 0460.

WALNUT finish glass-top desks, swivel chairs, carpet at sacrifice. Room 445 San Fernando Bldg. VA. 3927.

CASH REGISTER BARGAINS, all sizes. Easy terms. 214 E. 9th. VA. 9221.

34 FEET of mahogany partitions cheap. Terrace 7933, Pasadena.

MISCELLANEOUS— For Sale —33

Office, Store Equipment —33-A

FIXTURE BARGAINS

SPECIAL PRICES THIS WEEK ON REPOSSESSED FIXTURES:—
Complete Restaurant Outfit
Lunch Counters, Tables, Stools
Soda Fountains, Butcher Cases,
Grocery Cases, Floor Cases, etc.
LESS THAN ½ PRICE
Weber Showcase & Fixture Co., Inc.
330 S. LOS ANGELES. VA. 3710

Store Fixtures

Grocery, butcher, restaurant equipment of every description. "DAVIS HAS IT." New, renewed and bankrupt fixtures. WE MANUFACTURE. Long, easy terms. Free parking. DAVIS STORE FIXTURE EXCHANGE, 1349 S. Main st. WE. 9059.

DESKS FILES SAFES

5 stores, chuck full, new and used, many close-outs at ½ prices. We rent equipment option to buy later. We pay for your auto park. Miller Desk and Safe, 211 W. 2nd St.

OFFICE FURNITURE

3 CARS FACTORY SECONDS
50 walnut and mahogany desks, $25; 100 2nd-hand roll and flat desks $15. WE RENT DESKS, FILES, SAFES. 236 S. Spring. Security. MU. 9508.

COMPLETE OFFICE EQUIPMENT
WHOLESALE AND RETAIL
SPECIAL DESK BARGAINS
NOW AT ACTUAL COST
400 SO. LOS ANGELES ST.

CAFE fixtures, store equipment, used counters, stools, registers, ranges, steam tables, terms. California Store Fixture Co., 763 S. Los Angeles st.

EDIPHONE combination dictation and transcribing machine, A-1 condition, practically new. Take $150. Address R. box 144, Times Office.

USED office furniture, buy, sell, rent typewriters. Western Office Furniture Co., 905 S. Hill. FA. 3795 and 96.

DESKS, SAFES, CHAIRS
We buy, sell, rent desks and files. LOU SKEELS. 1912 S. Main. WE. 6105.

McCRAY REFRIGERATORS AND DISPLAY CASES, new and used, terms. 1340 E. 6TH ST. VA. 7836.

USED DESKS, CHAIRS, FILES, SAFES. Furnish your office complete. Cash or Terms. 1200 S. Grand Ave.

BARGAIN sale, showcases and fixtures for all kinds of businesses. 4187 S. FIGUEROA.

ADDRESSING machine, Elliot, and Standard Envelope sealer, sell reasonable. 3218 S. Main St.

CALIF. RESTAURANT EQUIPMENT. Complete equipment New and used. Terms. 340 S. Los Angeles. MU. 4501.

MIMEOGRAPH machine, A-1 condition. $20. 5434 6TH AVE.

SAFES, new or used, reliable quality, easy terms. Sheely's, 944 S. Main.

FIREPROOF office safe, good as new. 400 SOUTH LOS ANGELES STREET.

FOR sale, safes, showcases and office fixtures. 530 S. Los Angeles.

USED OFFICE FURNITURE
631 S. Spring, 3rd Floor. VA. 5306.

Typewriters and Supplies, Adding Machines —33-B

ALL makes Adding, Bookkeeping Machines, Typewriters, Checkwriters, bought, sold and exchanged. TYPEWRITER INSPECTION CO., Main Office. Phone 325 West Second St. TRinity 5658.

ALL makes, rebuilts, at 35 to 70% below manufacturer's new price. Terms, $5 monthly if desired. WHOLESALE TYPEWRITER CO. 440 S. Spring st. Phone TU. 7112.

ALL MAKES typewriters sold and rented, 200 machines to select from. Special student rates. 3 months $5. California Typewriter Exchange. 256 S. Broadway. MU. 1910.

ADDING, book-keeping machines and typewriters, bought, sold, exchanged. Los Angeles Adding Machine Co., 917½ S. Broadway. TU. 6294.

REMINGTON, $10; Royal, $22.50; Underwood, $29. 208 W. 2nd St. VA. 9938.

Clothing, Furs, Etc. —33-D

TUXEDO, tailored, size 36, good as new. WA. 3550.

MUST sell genuine squirrel coat. New. Riley, 320 S. Western. WA. 0197.

HUDSON seal coat, size 16, good condition. Sacrifice $30. WH. 1344.

SAMPLE fur coats, foxes; trimmings. 719 S. Los Angeles. Room 601.

Jewelry, Diamonds 33-E

2 Ladies' lovely diamond rings, blue white, bargain. Owner. HU. 7015.

2-KARAT PERFECT DIAMOND. SACRIFICE. WY. 6495.

DIAMONDS FOR LESS AT KUSEL. 406-7 Stimson Bldg., 3rd and Spring.

Antiques, Art Goods —33-F

MAHOGANY secretary, card tables, brass fender, fire irons and old Sheffield. 1326 N. San Gabriel Blvd.

ANTIQUES, rugs, whatnots, tables, clock, etc. 711 9th St., Santa Monica.

Cameras, Supplies —33-H

FOR sale, 6½x8½, Premo View, finest camera made, make offer. Box 324, Lawndale, Cal.

WANTED, Graflex 3¼x5½ or 4x5. Give description and price. Address P, box 561, Times Branch.

Lumber, Building Materials —33-K

ALL KINDS of Building Materials—Doors, $1; windows, 50c; sheeting, 1x4, $10 M.; 2x4 to 2x12, $18 M.; new siding, $25 M.; flooring, $20 M.; laths, 23c bundle; sinks, $1; basins, $2; bath tub, $10. Plumbing fixtures, cabinets, low as $2; paint, $1 gallon; roofing, $1.25 roll; automatic heaters, $10; 7-8-in. hardwood maple flooring, cheap. STAR WRECKING CO., 930 East 9th St.

BARGAINS, brick, $4; lumber, $10 up; doors and windows, $1 up; pipe; lavatories, plumbing, I-beams, cast-iron columns, etc. Wrecking. 105 N. Spring st.

USED lumber, pipe, fittings, tubs, sinks, etc. Cheapest prices in town. We deliver. L. A. Wrecking Co., 810 E. 9th. Open Sunday. Overstocked.

LAST FEW DAYS ON BROADWAY. 2—beautiful marquis, dimensioned lumber, doors, sash, brick, bargains. Mackey Eng. Co., 619 S. Broadway.

LUMBER, pipe, doors, windows, plumbing, cheap, wrecking, 6363 S. Alameda.

PIPE, new and old, fitted to order. 1848 S. FLORENCE.

LUMBER, brick, lathe, your price, now wrecking. 137 W. 31ST ST.

ACME Wrecking Co. Used building material, plumbing, etc. 90th & Alameda.

Houses to Be Moved —33-V

BEACH HOUSE IN SANTA MONICA TO BE MOVED

4-room shingled composition roof beach cottage for sale. Located between Sea Breeze Beach Club and the Swimming Club. Good buy for beach lot. Act quickly. Phone Beckwith, Santa Monica 23254.

Must Sell at Once

6 fine homes to be moved. Open every day until sold. 2154 to 2205 W. 25th st. Submit bids. GL. 1168.

ATTENTION!!!
Income investors be sure to look into this. 4-family stucco, strictly modern, 5 rooms to each flat. 45x68. 1724 N. VINE.

5 VERY nice houses, 3 to 6 rooms. 129-29½ W. 27th. 131 W. 31st, rear. 119 W. 36th. 153 W. 36th Pl. Owner at 930 E. 9th. VA. 5135.

SEVERAL plastered houses, 3 and 6 rooms. $100 up. 139 W. 22nd St.; 129 W. 24th st.; 128-30 W. 30th st.; 137 W. 32nd St. VA. 5135.

ONE-story Spanish modern stucco, consists of 4 complete units, 4 tile baths and kitchens, 6 built-in beds. 6323 Yucca st., Hollywood.

2 DOUBLES, 3 and 5 rooms; also 3-room bungalow, all hardwood, fine condition. Owner on premises Sunday. 610 N. VINE ST.

3 DOUBLE bungalows, 3 rooms, bath each side. 131 W. 27th. 134-38 W. 36th. VA. 5135.

AT your own price. Must move off at once. Dandy 5-room Calif. bungalow. 4648 La Mirada, rear. VA. 5135.

5 ROOMS, hardwood. Bargain for quick action. 1701 W. 38TH ST.

3-ROOM dandy bungalow. 3544 E. 3rd st. Owner at 930 E. 9th. VA. 5135.

WANTED— Miscellaneous —34

BOOKS BOUGHT
HOLMES BOOK CO.
814 WEST 6TH ST.
PHONE TR. 2285

We Pay Cash in 3 Hours
FOR RESTAURANT FIXTURES
J. J. SUGARMAN & CO.
415 EAST 9TH STREET. VA. 2301.

DESK—2 flat or roll top, also files, safes. Cash Mr. Hirsch. MU. 9506.

NEED furniture for several offices. Pay cash. MR. WAITE. TR. 1724.

WANT General Electric refrigerator No. O 40 after 7 p.m. VA. 4222.

Clothing, Furs, Discarded—34-A

CASH for your wardrobe, bric-a-brac, trunks. Cinderella Shop. HE. 3658.

WE pay most for men's used clothes. Goods of all kinds. Kisner. MA. 4474.

Diamonds, Jewelry —34-B

WE PAY MORE CASH

For your DIAMONDS, WATCHES, Jewelry, Silverware and Everything. BROKERS' JEWELRY CO. 512 S. BROADWAY, 2ND FLOOR.

CASH for diamonds and gold. Karl Zack Co. 715 Foreman Bldg. VA. 9706.

WANTED— Miscellaneous —34

Diamonds, Jewelry —34-B

DIAMONDS, pearls, gold, silverware and other articles wanted. Top Prices Paid. MARKWELL & CO. 707 S. Hill, SUITE 505. TU. 9291.

WANTED—5-carat solitaire diamond or diamond bracelet, not interested unless bargain. Address R. box 496, Times Branch.

DIAMONDS bought for cash. M. Light, 426 Bank of America Bldg. 7th-Spring.

SWAPS— All Sorts —35

ACRES, 160, Canadian farm land, $30 acre, trade for house, good car or what? Only $600 incumbrance. Owner, 3731 S. Normandie.

ACREAGE—Will trade clear So. Calif. acreage for your equity and assume back payments. 622 W. 9th. TU. 8855.

ACRES, 5, clear, for good auto, diamond or what. 1680 N. Western. HO. 9570.

ACRE near drilling oil well for bungalow equity. AX. 5960.

ACRES, 160, 40 carley, near Tulare. J. D. Ryan, 820 Santee. MA. 5924.

APARTMENT for interior or exterior work on building. 620 Sunset Blvd.

AUTO, McFarland coupe, light 6, '26. New rubber, A-1 condition, for cash, diamond or Ford Model A coupe. 1680 N. WESTERN. HO. 9570.

AUTO, old Cadillac touring, trade for small piece cheap clear land. Address P, box 350, Times Branch.

AUTO, late model wanted. Have furniture to trade or sell. MO. 11842.

BEACH cottage, furnished, 5 rooms and garage; take late sedan to $1000, balance easy. Owner. Address N, box 344, Times Office.

BEACH-HOME, furnished; sell, trade home or furniture. Owner, HE. 7901.

BUICK 6 sedan, '24, for motorcycle or radio. 900 E. 7th st. VA. 1908.

CABIN furnished, sleeps 6, stone fireplace, oaks, $1100 or ? WH. 3567.

CAFE, 35 CHAIRS, WELL EQUIPPED; WANT REAL ESTATE. OX. 1095.

CRYPTS TO EXCHANGE FOR DINING-ROOM SET. VA. 4570.

DAKOTA farm for house or equity. 7219 S. San Pedro. YO. 7493.

DENTAL WORK DONE FOR MOVING AND PLUMBING. EM. 1218.

DENTISTRY for printing or typewriter. VAndike 3446.

DIAMOND ring, watch, typewriter; want radio, wardrobe trunk ? RO. 9995.

DUPLEX, 14 rooms, brand new. Mortgage $8250. Will trade equity. OX. 1806.

EQUITY $2500, corner with new 5-room house and garage. Want late car, boat or machinery. MA. 3504.

EQUITY $5000 in $15,000 duplex, west part of city; what am I offered? Address R, box 527, Times Branch.

EQUITY, 3-room house, 2 garages, close in, for southwest lot. YO. 7911.

EQUITY $2650 5-room stucco, for lot, car? Owner, 219 E. 91 st. PL. 5422.

EQUITY 8-room stucco for clear lot. No brokers. OR. 4595 Monday.

FORD sedan, furniture, radio, men's suits, for what have you? 1466 Ridgeway, L. A.

FRIGIDAIRE (small) $95. Copeland, 7 cubic ft., $87. 2229 S. Thurman ave., N. of 3600 W. Washington.

FURNITURE, clear. Want auto, radio or pool table. OX. 5188. OX. 1806.

FURNITURE 4 rooms, up-to-date. Trade for auto. 1156½ S. Berendo.

GARAGE, 45-car storage, need help, or sell all or part. Repairs, gas, oil, Duco. 1680 N. Western. HO. 9570.

HOUSES, 2 in Monrovia, to trade for service station, greasing business, tire and battery shop or service station site. Write 4345½ Burns St.

HOUSE and lot at mountain resort. Near Los Angeles, for paint, painting or what? Phone AX. 4119, evenings.

LOT equity $795. Well located west side. Will sell for $100 or trade. Harry Rahan, WY. 2177.

LOT, 66-foot double frontage, Hollywood Blvd. $2500 equity for small car, balance easy. CA. 0940 after 3.

LOTS, 4, San Fernando, 43x135, $2000 equity, $500 or auto. OX. 1519.

LOT—Lake Arrowhead Villa, swap for confectionary, store or ? WA. 0826.

LOT, lady will trade fine lot for good auto or what? DU. 1455.

LOTS, good. Sell or exchange for what have you? Owner, HE. 7901.

LOT, TRADE FOR USED CAR, PIANO OR FURNITURE. OX. 9832.

NASH '29 sedan, 40 acres land, clear, for what? Assume. 240 4th ave., Venice.

NASH '29 sedan and 10 acres clear, want late sedan. TH. 4404.

PAINTING wanted in exchange for dentistry. Clemmens, LA. 1842.

PIANO and some furniture, will trade for roadster in good condition. Call before 10 a.m. MA. 4363. 324 W. 3rd.

PIANO wanted for crypts. Phone VA. 4570.

PONTIAC 1928 4-door sedan, bargain at $400, some cash and what? Private party. OX. 9917.

RADIO, electric, and wardrobe trunk, want '25 Ford or Dodge coupe. 215 N. HOPE ST. FA. 3378.

RADIO, NEW WALNUT CONSOLE FOR PIANO. PHONE HO. 8503.

RADIO, Freshman electric console, for rugs or furniture. AT. 0437.

RADIO, late 72, fine tone, want piano or what? 532 W. 79TH ST.

RESTAURANT, 62 seats, opposite Douglas Airport, employing 1200, value $2000. Trial. Trade for truck or real estate. Owner, 3013 Ocean Park Blvd., Santa Monica. Phone 65836.

ROADSTER, SMALL, WANTED FOR CRYPTS. VA. 4570.

SANDWICH SHOP—WELL EQUIPPED. Furnished living rooms with bath, low rent, want sedan. Owner, 1534 N. San Fernando Road, Glendale.

SONORA phonograph and radio for a Ford. GA. 2425. 5619 Berkshire Dr.

STUDEBAKER sedan, '26. Want truck. HO. 9169.

TRUCK, Ford, metal body, builder's saw attachment, for ? WH. 0726.

TUJUNGA home, $3500, mortgage $1870 for late car or ? OL. 2398.

WARDROBE trunk, Belber, for jewelry or what? MA. 6337, Miller.

GOOD 1st trust deeds, clear residence and business lots, Los Angeles property, 80 acres clear. Trade for furniture, diamonds, auto or rent of furnished apartment. HE. 0473. 6411 Hollywood Blvd., Room 218.

1515 DURANGO. PICO DISTRICT. High-class 14-room duplex. Rent $140. New. Encumbrance $7500. Price $16,500. For what? Owner CAp. 8217.

$1500 EQUITY hillside, 5-room, bath, garage, $2250 mortgage, $35 month; want grand piano, auto, vacant lot or what? Evans, WA. 6150.

ATTENTION!
Lot, clear, 25x175, will trade for FORD 4-door 1930. OX. 4963.

5-ROOM, 3 bedrooms, near school, equity $1300. Want acreage, close in. 7301 S. Broadway. TH. 0741.

LOOK at home 356 Marshall street, Tujunga, Cal. $1700. What as down payment? P. O. Box 993, Van Nuys.

WHAT clear for $1000 equity strictly modern $5000 bungalow? M. W., P.O. Box 97, South Gate, Cal.

HAVE $600 equity in business corner near San Fernando. Would trade for Model A Ford. GA. 4516.

MASSIVE mahogany bedroom suite, library table and desk. What have you? 1296 Wilshire, Apt. 201.

WANTED—Small rooming house or flat for good paying lunch room, value $500. 116 S. Grand Ave.

LEVEL lot in Compton, clear. Trade for service station or store building. 3140 Eastside Blvd., Los Angeles.

HOUSEHOLD furniture, want small trailer. Address R. box 514, Times Branch.

WILL trade clear property for speed boat or small cabin boat. Address R. box 497, Times Branch.

ONE or two sections Valhalla for good used touring car. Niagara 4456. 1052 N. Catalina, Pasadena.

SEASIDE cabin, Manhattan. Some cash. Address R, box 435, Times Branch.

PARKING station and restaurant—money maker, sell or trade. 219 Rose Ave., Venice.

WILL trade Pekingese male, value $300, for good radio or automobile. 814 Granada ave., El Monte.

PAIR corner lots for printing equipment. Address R, box 36, Times Office.

NOISELESS typewriter, sell or trade. 219 Rose Ave., Venice, Cal.

½ PRICE 4 or 7-room, hill. Address S, box 397, Times Branch.

CLEAR ½ acre Compton, $2000. Want house, city. TH. 4404.

BOULEVARD lot or acre. Want bungalow equity or furniture. GL. 7510.

USED Universal electric cooker for radio. WE. 6539.

CLEAR Hollywood hillside lot for bungalow equity, beach or ? GR. 8706.

CLEAR—4 town lots, Eastern Kansas; want Redondo Beach or ? CA. 7513.

DUO-Art reproducing piano. Like new, cost $1300. For what? UN. 4928.

40-ACRE ranch, Merced, $8000 clear, for L.A. or ? OL. 1191.

BABY grand piano, cost $750. Want auto. Worth $500. FA. 2214.

NEW bungalow, Echo Park, for beach frontage, lot or what? OR. 7100.

CLEAR lot, Laurel Canyon, for building of house. 1032 N. Fairfax.

Preferred 8% stock for home or what? Address P. box 293, Times Office.

2 CLEAR lots for automobile, after 5 p.m. GArfield 5426.

4-ROOM bungalow, Glendale. $1500. Equity for $300 or what? OR. 7100.

LIVE STOCK, CATTLE— Horses, Mules, Etc. —43

BEAUTIFUL span bay Belgian mares, sound condition; 6 years old, cheap at $250; can be seen at Jepsen Citrus Groves, Justice and Cohassett sts., Owensmouth. Phone 5829.

FINE family cow, young, part Jersey, and polled. MO. 14656.

POULTRY, DUCKS, GEESE— Rabbits, Supplies, Etc. —44

8 BROILERS, $1. Pullets, 75c. 901 W. VICTORY, Burbank. Pullet Farm.

POULTRY, DUCKS, GEESE— Rabbits, Supplies, Etc. —44

MAMMOTH BRONZE BABY TURKEYS 50c EACH. WHITE PEKINGESE DUCKS, 15c EACH WHILE THEY LAST. 2046 E. FLORENCE AVE. TELEPHONE LA. 6893.

3 ELECTRIC incubators, 300-egg size, brand new, $10 each. 626 No. Palm Dr., Beverly Hills.

1100 WHITE Leghorn laying pullets, will be sold at a sacrifice. 1062 5TH AVE., Pomona.

WANTED POULTRY. Highest prices paid. Call anywhere. CITY POULTRY. 2923 S. Hope. AT. 6263.

PETS AND SUPPLIES— For Sale, Exchange, Wanted

Birds —46-A

LARGEST breeders in California. FLOWERS', 17555 Ventura Blvd.

RARE birds of all kinds. BIRD WONDERLAND, 15640 Ventura Blvd.

LARGEST breeders in California. FLOWERS', 17555 Ventura Blvd.

Dogs —46-C

BOSTON TOYS, beautiful, pedigreed, 8 weeks old, for sale. MO 11811.

CHOWS, Pekingeses, closing out all dogs cheap. Puppies and breeding stock. CR. 9048.

CHOW PUPPIES—SACRIFICE. 238 WEST KELSO, INGLEWOOD.

JAPANESE Pekingese puppies for sale, $50 up. 712½ E. 1st st. MA. 4226.

POLICE dog pedigreed, male, 2½ years old, very gentle; bargain. 223 S. Peck Dr., Beverly Hills. CR. 6778.

SPRINGER Spaniel puppies, sired by Triple International Champion Bozhurst Rover. 431 N. Occidental Blvd. DR. 2927.

SPRINGER Spaniel pups, championship stock. Phone OX. 3455.

WIRE-haired fox terrier female, spayed. Excellent pedigree. 18 months old. TU. 9352 or PI. 1445.

WIREHAIR terrier pups, pedigree, by champions, reasonable. 1156 E. 20th. Long Beach.

WIRE fox terriers, $15 to $25. Also a Scottie. 4518 Linwood, Riverside.

WIRE-haired fox terrier pups, pedigreed, males. 127 S. Serrano ave.

WIRE FOX TERRIER PUPPIES. 2970 Blanche, Pasadena. Colo. 1867.

WIRE fox terrier female puppy, one in whelp. OR. 2286.

WIRE-haired puppy, thoroughbred, for sale. 145 W. 59th st.

BEAUTIFUL shepherd puppies, $5 and up. Also hound. 9811 S. BUDLONG.

PURE bred black Pomeranian pup, 7 weeks old. OR. 7076.

HOUSES— For Sale Miscellaneous —50

Last Chance For Home Bargains

June Sale in Leimert Park Ends This Week

Increased prices of building materials make the homes being offered in the LEIMERT PARK JUNE SALE the outstanding values of any section of the city. TODAY'S BEST BUYS are at the lowest prices and terms ever offered in this beautiful development. SEE THEM.

4125 Edgehill Dr., LEIMERT PARK
Beautiful Spanish Bungalow built of concrete blocks with a real shake roof. Three splendid bedrooms, charming living room, dining room, breakfast room. Modern bath with stall shower. Double garage, picturesque rear patio with outdoor fireplace. $8800, terms. WILL TAKE CLEAR LOT AS DOWN PAYMENT.

4231 Edgehill Dr., LEIMERT PARK
1½-story Monterey Home on delightful residential street. Three large bedrooms, two tile baths, stall showers. See the wonderful living room, the dining room, breakfast room and up-to-the-minute kitchen. Electric refrigeration, unit heat, double garage, artistic landscaping. JUNE SALE PRICE FAR BELOW MARKET. EASY TERMS.

4188 Sutro St., LEIMERT PARK
Two bright airy bedrooms, large living and dining rooms, new-style kitchen, lovely tile bath and stall shower. Electric refrigeration, double garage, lawn and shrubs. Near grade and high school, 7c car. Come out early for this one; it will surely go today. Special for JUNE SALE, $7750 with real low down payment.

MANY MORE to choose from—all at special prices and terms while the JUNE SALE lasts. If you're thinking of buying—or renting—by all means see these superlative bargains in the smart country club environment of Leimert Park. All concrete streets, parks and plazas, landscaping of the finest, everything in and paid. Only 17 minutes from 7th and Broadway. BRING THIS AD FOR FREE GOLF MEMBERSHIP GIVEN WITH EVERY HOME PURCHASED DURING JUNE SALE.

Leimert Park office, 4322 Crenshaw Blvd. Phone VErmont 1176.

SOUNDS IMPOSSBILE

9 rooms, 4 bedrooms, 2 full baths. Beautiful 2-story English stucco at the Oakmont Country Club. FACING GOLF COURSE. Level lot, landscaped, surrounded by beautiful homes. Assessments paid. Sewers in. For half its value. FULL PRICE $10,000

Trades Considered
John A. Marney, 306 Central Bldg. TR. 5051. Evenings OX. 1472.

LIVE IN ATMOSPHERE OF OLD BARCELONA
And still have up to the minute convenience for — $12,250 — Large walled patio, portecochere with iron gates, 25-foot living room. Dainty furnished breakfast room, view of patio. Most delightful full tiled kitchen. 3 softly tinted bedrooms and dressing rooms. Ample closets, including cedars. Gorgeous tiled baths, colored fixtures. Call MRS. DORSEY, HO. 7907, or evenings, MR. GREENE, MO. 182-94.

2-STORY SPANISH, 10 ROOMS
4 bedrooms, 2 baths. Large foyer, tiled floor. Living-room gable ceiling and plank floors. Large bedrooms, tapestry finished walls. Walled garden, fountain. View lot. 2 blocks from Wilshire. $12,750. $2000 cash. RE. 5550.

$26,000; PAID $55,000

Obliged to sell or lease at once, most beautiful Spanish home in California, very large extensive grounds. Lends absolute privacy and seclusion. Marvelous view city and ocean, close in. A SHOW PLACE. Owner. MO. 11707.

TWO BARGAINS

7 rooms, 3 bedrooms near Wilshire Boulevard, Beverly Hills. Only $7750. 7-room, 1 bath on Kings Road near Beverly Boulevard, $7500 for quick sale. Both are excellent homes, close to schools, etc. HO. 8990, OX. 8501.

LIVE 12 Minutes from Downtown
Finest property in East Hollywood.
COOL—HIGH—HEALTHFUL—DRY
12 New Homes All Bargains.
LAKE VIEW LOTS
SMALL MONTHLY PAYMENTS.
RENTALS, Bungalows, Flats, Duplex.
Your lot accepted on homes.
OL. 4410, Moreno Highlands. OL. 4410

300 S. McCADDEN

Just completed, 2-story, 10 rooms, 3 baths, 3 real fireplaces, large butler's pantry, tiled kitchen, etc. Open Afternoons.
HOWARD & HOWARD
S.E. corner 6th and Oxford. DU. 1845

CREDITORS MUST LIQUIDATE

216 N. Beachwood Dr.

$11,500. FULL PRICE
Beautiful 8-room Spanish bungalow. 4 bedrooms, unit heat, new decorations. MUST LIQUIDATE to settle bankruptcy. Call agent. OL. 2188.

White Brick English

New 2-story at 900 S. Longwood. Near Wilshire and Highland. 10 rooms, 3 baths, 3-car garage.
HOWARD & HOWARD
S.E. corner 6th and Oxford. DU. 1845

CITY ranch, 8-room modern, paved; fruit, poultry; P car. Oil rights. Drilling now. $500 down. $4000. $25 month. Act quick. 22 days left. Call 4420 S. Vermont. VE. 6596.

HANCOCK PARK BEAUTY
7 rooms, 3 bedrooms, 3 baths, center hall, big rooms, was $21,500, reduced to $15,000. 437 N. CITRUS.

FORECLOSURE ON FIRSTS
RESIDENCES AND INCOME. WE FINANCE PURCHASES. NO EXCHANGES. MAdison 2291.

NEW 14-ROOM DUPLEX

In Beverly Hills, artistic ultra-modern. Will trade. Builder. OX. 3249.

6 ROOMS, 3 beds, new up-to-minute stucco. Sacrifice $4500. $750 cash. $40 month. All clear. AN. 7150.

RARE bargain, 2-story house on C zone lot. $1500 will handle. Total $7500. For details phone EL. 1397.

1832 SOUTH BRONSON. $13,750. Actual value $22,000. 10-room home. Lot 100x120. OWNER. WH. 8903.

REDUCED TO $12,750
347 N. EDINBURG AVE.
New 7 rooms, 2 baths, tile kitchen.

ENGLISH home, cost $20,000. Will lose it if not sold at once, small equity. Price $16,000. OR. 3476.

$5000, 6 and 4-room houses, big garage, like new. Terms. 1242 Augusta st.

$14,800 fine income court, worth $18,000. only $6000 cash. 422 N. Ave. 61.

HOUSES— For Sale Miscellaneous —50

BEVERLY HILLS HOME

If you can afford a better home site than Harold Lloyd or Jack Warner

Don't Read This Ad

But if you would like a modern Spanish home with 4 baths, Kohler colored fixtures and an unusual den with tile floor, large living room, hand decorated, Loggia, Patio, private sleeping porches and many other high class features (this property overlooks 2 golf courses) call CR. 7178 for appointment.

A private home
Offered by owner
1711 TROPICAL DRIVE
Just off Benedict Canyon.

West and Northwest —50-A

GREATEST BARGAIN IN WINDSOR SQUARE

FRENCH COLONIAL ON CITY'S MOST BEAUTIFUL TREE-LINED STREET. FRESHLY PAINTED AND REDECORATED; ARTISTIC LANDSCAPING. HAPPINESS FOR FAMILY WHO TAKES ADVANTAGE OF THIS GENUINE SACRIFICE. CALL WHitney 6742.

SPANISH DREAM HOME
7 ROOMS 2 BATHS
3 PASTEL HAND DECORATED bedrooms; studio window glimpses ocean. Spanish fixtures, cheerful kitchen, complete; electrical refrigeration, unit heat, garden, double garage, awning. Reed. HO. 7908. REASONABLE at $11,800.

FURNISHED HOME
English home, 6 rooms FURNISHED. See 829 S. Bedford st. 2 blocks south of Wilshire, 3 blocks east of Robertson. Inside inspection by appointment. Electric ice; steel fence; sprinkler system. A REAL SACRIFICE at $7750. Reasonable terms. 7%. J. R. Banks, 5514 Wilshire. OR. 1802; OX. 9739.

SMARTEST, best looking Spanish home in town, of 7 rooms, 2 fully tiled baths. Dandy corner lot. Wilshire-Robertson district. Every modern feature. Solid tiled kitchen. Price $10,500. Terms at 7%. See southwest corner Bedford, Chalmers Sts. Mr. Banks, 5514 Wilshire. OR. 1802.

Beautiful Hillside Home

A beautiful modern 9-room home near Los Feliz. Wonderful view. 2000 N. Alexandria. Open for inspection Sunday. MR. REDEMANN. HO. 6771.

$10,000
$500 Cash $100 Monthly. Finest 7-room Spanish bungalow MORENO HIGHLANDS. 3 bedrooms, 2 baths, unit heat, electric refrigeration, double garage. Actually worth $12,500. Phone OLy. 7700.

BUILDERS SACRIFICE
2 new stucco bungalows in Pico-Robertson district, less than cost. 1435 S. Crest Dr., 7 rooms $7900; 2008 Alcott St., 6 rooms $5900. Terms. 5c bus. Near new theater. Open 9 to 4. Best bargains in city.

$4950—$500 DOWN

Just foreclosed 6-room stucco, near Crenshaw and Adams, nice kitchen and bath, lawn and shrubs. Worth $8500. 4201 W. Adams. EM. 8008.

$150 CASH, then $45 monthly for a 5-room bungalow at $3300, near Echo Park avenue school, car and business. You must buy from F. M. Spinning personally. Price too low to pay commission. 1727 Sunset. DU. 0934.

SACRIFICE

8 rooms, 4 bedrooms, 3 baths, Wilshire district on Highland ave. See owner, 107 N. La Brea. WH. 4205.

BEAUTIFUL 2-story stucco, 3 master bedrooms, 3 baths, maid's room, large living-room, beautiful shrubbery, double garage, large lot. Phone OR. 7512 for appointment.

CARTHAY CIRCLE FORECLOSURE. Big 12-room double, $11,000. Bank loan $6500. Unit heat, tiled stall showers and baths. Lot 50x150. 6130 SAN VICENTE BLVD. Open.

BIGGEST SNAP EVER OFFERED. 7 rooms, 2 baths, dishwasher, yard fenced, sprinkler system. You owe it to yourself to see this. Open. 1736 S. Spaulding. OR. 5504.

BARGAIN, beautiful 2-story, 7-room home. Large lot. Wilshire and Fairfax. 4 bedrooms, 3 colored tile baths. Worth $25,000. Will take $17,500, terms. WH. 7807.

FOR quick sale, sacrifice my 6-room home, 3 bedrooms, double garage. $6250, rented $65 month last year, close in. 2947 South Harvard. Owner. RO. 8943, for appointment.

MUST HAVE CASH
Genuine sacrifice. 6-room house. 12th and Union. B zone. 50x135. Owner. 1501 6th Ave. RO. 3645.

5-ROOM MODERN BUNGALOW, $3300. 1 block off Echo Park avenue. Terms like rent. Exceptionally good value. F. M. Spinning, 1727 Sunset. DU. 0934.

SACRIFICE $6000 modern 5-room Spanish bungalow. Tile bath and sink, lawn. 638 West Knoll Dr. OX. 2980. Owner.

SACRIFICE $4000 this week; 6-room frame bungalow, B zone lot, 40x147. 2317 Burnside Ave. Owner. 2409 Dunsmuir. OR. 6756.

MODERN 5 rooms, $4200. W. Pico-Hauser district. Lot 50x130, assessments paid. Terms. 5630 Pico. OR. 9404.

5-ROOM modern, trees, shrubs, large yard. 400 block, N. Plymouth. Priced to sell. HO. 6771. Mr. Lighter.

OWNER will sacrifice equity in 7-room Spanish bungalow, electric refrigeration. Call OR. 7007.

FINE 7-room, 2 baths, real bargain for cash, will exchange. Owner. 315 S. Wetherly Dr., Beverly Hills.

$4250, $500 CASH, brand new 5-room stucco, near Adams street. Extra well built. Key 5075 W. ADAMS.

FURNISHED bungalow, $5400, good B zone district. 2903 S. ARLINGTON.

NEW stucco, garage, no interest, no payment; close in. 1248 IONIA ST.

LOVELY home at bargain, must be turned immediately. 1126 4th Ave.

$10,500, BARGAIN, West Hollywood. 7 rooms; has everything. OX. 0612.

5-ROOM STUCCO ON COCHRAN. $5500, $1000 cash. Owner, WY. 5448.

6-ROOM house. Garage. Reasonable; $7000 would handle. DRexel 3238.

SACRIFICE beautiful 10-room Windsor Square home. Owner. WH. 8581.

$6500, 6-room stucco modern. A steal. Must sell. Hurry. 2807 Virginia Rd.

South and Southwest —50-B

VALUE SUPREME

$4950

New 7-room stucco with double garage. Located centrally to Los Angeles, Hollywood and the beach. Interior stucco finished in blended colors. Large bedrooms with cedar-lined closets, with full-length mirrors. Tile bath. Large kitchen, plenty of cupboards, colored tile drain. Automatic heater and many other wonderful features. Large view lot. The best value I ever offered. Very easy terms. If interested phone Jack Horner, WEstmore 0251. Evenings WEstmore 2045.

Angeles Mesa Homes

4-5-6 and 7 rooms, $4800 to $7950. Beautifully finished, pretty lawns and shrubs. Improvements in and paid for—no assessments. Very Easy Terms. See these before you buy. ANGELES MESA LAND CO., Owners. 3600 W. SLAUSON. VErmont 0140.

SAVE $2000!

Owner must sell. 6 rooms. Hardwood floors, concrete street, close in. Handy to everything. Absolutely worth $6500. Steal it for $4350. $650 down. Owner, 4307 Angeles Mesa Dr. (Now Crenshaw Blvd.) VE. 5398.

9-ROOM beautiful residence, corner lot. Owner will sell cheap or trade on smaller home. On premises Sunday. 1336 W. 48th st.

5-ROOM frame, 1200 block, W. 63rd st., at a price to get action; make your own terms. Call owners, HO. 6771. Mr. Lighter.

5-ROOM STUCCO, $3750. If not sold by July 1st I lose. 1 block Vermont. Give me offer. WOODARD, 5710 Vermont. YO. 2767.

7-ROOM modern home, exceptional bargain, $5650, $200 down. Paul H. Lehman, 7397 S. Western ave.

$5250 BEAUTIFUL 6-room home, 1723 W. 51st Place. Owner. TU. 5807.

$5250—Beautiful 6-room home, 1723 W. 51st Place. Owner. TU. 5807.

MUST sell 2 fine 5 and 6-room bungalows. Good location. 3649 3rd Ave.

SNAPPY 5-room home, lot 40x135. Easy terms. Owner 147 W. 104th st.

$4950, TERMS, 6-room beauty. ELECTRIC SINK. Cole, builder. TH. 7038.

LOOK at 5323 6th avenue. Bargain. Ton Mortgage Co. VErmont 7381.

5-ROOM house, $3500, terms. 4821 S. NORMANDIE AVE.

6 ROOMS. Will sell very cheap. Cash or terms. 3009 S. HOOVER.

East and Southeast —50-C

AUCTION

MONDAY, JUNE 30TH, 2 P.M.
2123 EAST 81ST ST.

5-room bungalow and garage, lot about 50x150. This property is clear and will be sold to the HIGHEST BIDDER WITHOUT LIMIT OR RESERVE for cash. 10% cash at close of bidding. The furniture, rugs, gas range, sewing machine, garden tools, etc. will be sold by the piece. Owner leaving. H. N. WOOD, Auctioneer. AX. 9716.

CLOSE in 5-room bungalow, large lot, garage. $4100, $200 cash, $35 month. 852 S. Mathews st. OR. 9941.

$150 DOWN, 4 rooms, 2 bedrooms, furnished. 7219 S. San Pedro St.

WATTS, new 6-room stucco bungalow, garage. 1669 E. 113th. JE. 0300.

North and Northeast —50-F

5-ROOM stucco, new, close to W car line. A steal for $4000. $500 cash. Ernst, 5802 York Blvd.

HOUSES— For Sale

North and Northeast

$2400 EQUITY in 4-room modern bungalow for $1000.

$1450 BUYS 4-room house; down. 232 N. Ave. 56.

Furnished Houses

BY owner, priced right, 10 rooms, sleeping porch, 2 baths, garage, large lot, near Wilshire, Western, rare furniture, antiques, silk drapes, oriental rugs, 1 Egyptian room, beautiful trees, shrubs, garden.

HOLLYWOOD— For Sale, Exchange, Etc.

HOME WITH INCOM

LARGE LOTS, 3 HOUSES
NORTH McCADDEN
HOLLYWOOD AND SANTA
BOULEVARDS PRICED
MENT VALUE. SMALL DOWN
MENT. EASY TERMS.
CARL F. SCHADER
1828 OCEAN AVE., SANTA

$22,500. NOW SACRIFICED
$2000 cash
Beautiful new Hillside home,
rooms, four bedrooms,
Magnificent view. 1467
Within ½ block of Sunset.
See owner
SAN PEDRO LUMBER CO.
1518 Central ave. Phone

PRICED RIGHT

On Genesee street north of
A bungalow worthy of your
eration. For appointment
O. L. MONTGOMERY CO.

MARVELOUS VIEW

WONDERFUL NEW 10-ROOM
3 ACRES. SNAP.

BEAUTIFUL new Spanish home to be sold immediately. North of Los Feliz Boulevard. 4 bedrooms, Will take some trade. 3839 Los Feliz Blvd.

$1350 CASH. 50-foot frontage row Wilson Drive. in. View San Fernando Valley. Pacific View Dr.

DESIRABLE, modest 6-room centrally located in Hollywood. $10,000. GR. 8814.

$6000—66 ft. double frontage, wood Blvd. $2500 equity car, balance easy.

LARGE lot, ocean and city view, improvements, sacrifice. ing East. 1230 N. June.

BARGAIN, $2950. Terms. room stucco. 1234

5-ROOM home, West Hollywood, sacrifice. Cash or trade.

BEVERLY HILLS— For Sale, Exchange, Etc.

A Long Line of Anxio

Buyers would be waiting at our office door if they knew about the Best Bargain in Beverly room New Spanish Home ordinarily would sell at for $37,500.
Show by appointment only. Mr. Winchel or Fitzpatrick. 6151.

STOP LOOK

623 N. Alta Drive

BEVERLY HILLS
New Mediterranean home. Large airy rooms, decorated. Four bedrooms, Large grounds. Very attractive
O'CONNOR & CO.
GRanite 2244.

611 N. LINDEN DRIVE

2-story Mediterranean, bedrooms, 3 baths, bath. Large lot, scaped. Price $28,000 sale, terms. MR. LEWIS OX. 9404 SUNDAY

POSITIVE STEAL
REDUCED TO $16,750
Attractive English bungalow 50x160 lot most exclusive Beverly Hills district. Open for 811 N. Camden Drive. OWNER
321 S. La Brea.

REDUCED

from $12,500 to $9800 exclusive residential 50x200 ft. 1 block Boulevard. OX. 6163.

FOR RENT
TWO-STORY COLONIAL
4 master bedrooms, 3 baths
Luxuriously furnished.
Reasonable to responsible party.
Call Mrs. McAver, OX.
Evenings OX.

WONDERFUL INVESTMENT
Business lot on Beverly Drive, Beverly's main street, Standard Oil improvements, encumbrance now due and Ralph Lewis. Beverly Hills.

$16,000 DUPLEX
BRAND NEW, 14 ROOMS
INCOME $140.
This is a steal. floors, 2x10 joists, ation, etc. No trade. Mr. Kernahan.

FOR SALE or exchange Spanish, 4 bedrooms, heat, refrigeration, tion. Want smaller Price $13,500.

A HOUSE priced at be delivered for days. New Spanish rooms, 4 main bedrooms, said. Act quickly. 4194 for appointment.

5-ROOM bungalow, Santa Monica Blvd. tion. Lot 90x203. Sale priced at cluded. Call CR. OX. 6763 evenings

Special Buy by Owner

LOW PRICE AND GOOD TERMS
New 2-story Spanish
616 N. RODEO DRIVE
Open 1 to 5.

630 NO. PALM, Beverly Hills, July and August only, furnished, 4 bedrooms, den. Inspection 10 to 5.

TRADE your old home for 8 rooms, 3 baths, Blvd., Beverly Hills.

Spanish Studio Home

Just completed, north of frontage,
ARTHUR
"Beverly Hills
Sales—Rentals
OX. 7555. Evenings

BUILDING
GEORGE ELKINS CO.
433 N. Camden Dr.

BEAUTIFUL 6-room 2-car garage, 9669 Wilshire Blvd.

SACRIFICE 11-room Walden Drive. Open call CR. 7218.

BEVERLY HILLS EXCHANGE
OTTO E. READ, Phone OXford

$15,000 FOR YOU
Bel-Air Estate.
OX. 2303. OX.

INCOME lot, 55x122, Drive. $5500. mornings. OX.

See 700 Walden Drive

KEM & ELKINS—OX.

FOR SALE—11-room 3 bedrooms, 3 baths, den. 805 ARDEN DR.

BEVERLY HILLS block south of Wilshire, Robertson.

LOT 226x250, on Beverly clear, want home.

$1250 DOWN, balance room Spanish.

LOT bargain. $4500 net cash.

LINDEN AVE. lot Lot 60x130. Owner.

WILL TRADE $30,000 cellent income. OX. 9774.

WESTWOOD HILLS— For Sale, Exchange, Etc.

SEE THIS ONE
7 rooms, 2 tiled baths, beamed ceilings, tric refrigeration, tain, etc. A STEAL, OVERLAND AVE.

WESTWOOD residence north of Wilshire. fice. Price will surprise OX. 9783.

$3000 EQUITY FOR $1500 $4200. 6-room Spanish and Fox Studio.

CLEAN, 4 bedrooms, north of Wilshire.

SEE 2367 Greenfield gain. Rent furnished

WILL BUY WESTWOOD PHONE OX.

GLENDALE— For Sale, Exchange, Etc.

ROSSMOYNE AMONG THE OAKS

NEW
2-STORY SPANISH
4 BEDROOMS, 4 BATHS
$14,500—TERMS
M. GANNON
203 S. Brand

H. L. MILLER CO.

Real Estate, Insurance,
212 E. BROADWAY,
Phone Douglas

$5800 — TERMS, new modern. 1800 square roof, sprinkling system, Douglas 7928.

$11,000, 100x300, Rd. Lease for golf course.

BUSINESS

NDALE—
For Sale, Exchange, Etc.

CHARMING MODEL HOME
7 Rooms, 2 Baths
[illegible] HEAT, FRIGIDAIRE
PLANKED FLOORS

Designed by a famous architect [illegible] completed. This delightful [illegible] rests like a jewel at the foot [illegible] beautiful hills among the live [illegible] Large corner lot 65x215, [illegible] tiled kitchen, 2 baths, 3-unit heat, [illegible] electric bath heater, custom [illegible] fixtures, special hardware, celotex insulation. [illegible] fireplace, large patio, [illegible] system with pop-up valves, [illegible] heavy water-proofed foundation. [illegible] will appreciate the unusual [illegible] and hand-hewn living [illegible] ceiling. [illegible] Circumstances make it necessary [illegible] sacrifice this unusual home at [illegible] out Chevy Chase to Glen [illegible] Boulevard, turn east to 2264 Glen Oaks Blvd., corner Blanche Drive. [illegible] for inspection. Don't fail to [illegible] Fri., Sat., Sun. or Monday. [illegible] Mr. Danks, CApitol 1714.

[illegible] SPANISH STUCCO HOME
[illegible] Road District, Glendale
Close to New High School

This home is well built and conveniently arranged. 10 large rooms, [illegible] hall, living room with high [illegible] ceiling, open stairway and [illegible] lovely dining room and [illegible] room, 3 bedrooms, two [illegible] 2 open-air sleeping porches, [illegible] room with bath and extra [illegible] Double garage, beautiful [illegible] This house built for home by [illegible] at a cost of $21,000. Drive [illegible] Kenneth Rd., then right to [illegible] Highland. Open for inspection any time. Call CApitol 1714 for appointment, Mr. Rogers.

Electric Dishwasher
Frigidaire!
Seven-Room Stucco
SPRINKLING SYSTEM FRONT, SIDE AND REAR; AWNINGS.
$400—$1400 CASH

SPLENDID STUCCO HOME, absolutely like new, inside and out; [illegible] lawn and shrubs, sprinklers [illegible] side and rear. High, [illegible] location, close to school and transportation. SEE LARGE PHOTO IN OUR WINDOW. Exclusive [illegible] Open Sunday.
Greenlaw Realty Co.
[illegible] Brand. Douglas 9201.

[illegible] 2-STORY—$9500
[illegible] location, 9 rooms, 4 bedrooms, colored tile baths, unit heat. [illegible] Ross, 210½ S. Brand.

[illegible]—7 rooms, furnished or unfurnished, 4 bedrooms, near foothills. 1330 N. MARYLAND.

[illegible] ROCK—
For Sale, Exchange, Etc.

JUST OFF HILL DRIVE
[illegible] home, 6-rooms, 3 bedrooms, [illegible] apartment below, large dining-room, open on patio; 4-rooms, bath and sun parlor above; 3-car garage. Yearly income $1500. 5230 [illegible] Ave. Owner, AL. 1360.

[illegible]ADENA—
For Sale, Exchange, Etc.

[illegible] sale or trade by owner, new 7-room English style, 2 baths, furnace, [illegible] refrigeration, triple garage. [illegible] payment down. Pasadena [illegible]

[illegible]—Wonderful Pasadena residential lot, unrestricted, N.E. corner [illegible] avenue and Lombardy Road, [illegible] with two fine oaks. $10,000. [illegible] Call owner, Elliott 3036.

[illegible] property, 55x140, near Lake [illegible] Make offer. Owner, 747 E. [illegible] st. Terrace 3683.

[illegible]HAMBRA—
For Sale, Exchange, Etc.

[illegible] new modern 4-room flats, Frigidaire, $25. Call at 608 N. Marengo, Alhambra.

[illegible] homes, MUST SELL this week. $1500 to $6750. FORBES CO., [illegible] E. Main st., Alhambra.

[illegible] DOWN, new 7-room English stucco. Call 605 LA PALOMA.

[illegible] MARINO—
For Sale, Exchange, Etc.

[illegible]AUTIFULLY located 5-room bungalow, real sacrifice price $8650, 6% loan. Owner, 992 Huntington Dr.

[illegible] LOTS AND LANDS—
For Sale —53

[illegible] MORENO HIGHLANDS, $2750. Large view lot, wonderful environment, 12 minutes downtown on transportation. Build your home now while costs are low. Easy terms and building loans. Phone OL. 7807.

[illegible] LOT FOR $1125 CASH
[illegible] Near beautiful Rossmoyne district, Pacific Electric lines. Beautiful homes. Also a smaller double [illegible] $2900 lot for $600 CASH. [illegible] A. HARNEY, 206 Central Bldg. [illegible]

[illegible] CORNER, $12,500, 50x135 [illegible] near Ambassador Hotel. Call Mr. Scossins. HAROLD G. FERGUSON CORP. [illegible] S. Spring st. TR. 2664.

B ZONE SNAP
[illegible] corner 50x130, west of Fairfax, just north of Beverly. Reduced [illegible] OR. 1211.

[illegible] LOS FELIZ BOULEVARD [illegible] $600 down, 100-ft. frontage, beautiful view of mountains. Lot covered with oaks. Finest improvements included in price. OL. 2222

[illegible]

$6000 Corner $5000
Corner Vista and 1st, 50x140, for quick sale. Wm. S. Spencer, OR. 1258

[illegible]

[illegible] Nickerson, 6125 S. Hoover.

BUSINESS PROPERTY—
For Sale —55

[illegible] Sunset Boulevard, corner [illegible] Owner, GR. 7578. [illegible] Close in. FI. 3719

BUSINESS PROPERTY—
For Sale —55

Brick Store Building
Boulevard corner. Leased to chain store, market, high class druggist and other good tenants. Income over $8500 per year. Mortgage $35,000, 7%, 3 years. Will consider any reasonable offer.
CLINCH & THURTLE
444 South Western Ave. DRexel 2368

MINIATURE GOLF COURSE SITE
Over 40,000 square feet—fronts on 2 streets, heavily traveled boulevard. West Side near high-class residential district. Ground rent only $250 per month net during first part of lease. Large office located on property. Call personally at 1636 N. Vine St. for complete information.

BARGAIN CORNER
MAJOR INTERSECTION
Greatly underpriced for quick sale. Owner leaving town in four days. Call Mr. Bailey.
W. M. GARLAND & CO.
FAber 4041. 9th and Spring Sts.

SACRIFICE
Suitable corner for oil station, drive-in market or store on Robertson Blvd. near Pico. See owner, 107 N. La Brea. WH. 4305.

ALHAMBRA needs new hotel. Have fine corner East Main street near new Elks Club. Have valuable information from Chamber Commerce about hotel. See owner, Mr. Redin, 3872 W. 6th st., L.A. WA. 7434.

MUST SACRIFICE
Industrial building, 2-story brick, lot 50x150. Rented. Close in. Can lease $3600 year. Guarantee 13% on investment. Quick action necessary. Owner, VA. 6474.

TUJUNGA—Central business lot, house and garage, cheap or exchange for Vancouver or Canada property. J. Barratt, 505 N. Johnson.

GENUINE sacrifice. A 1½-story brick, 50x162 on Olive street near 11th, for the lien plus 1-3. Owner, 1452 W. 49TH ST. VE. 6442. WE. 1797.

SICK—Manchester ave. business lot, 40x100, only $2500, $500 down, balance mortgage. TH. 5279.

BRICK building, 3 stores, rent $170. For information owner 11426 Long Beach Blvd. Phone Lynwood 404.

BROADWAY BUSINESS CORNER—54th St. 50x140. Terms & secured paper for equity. Owner, VA. 0857.

$1450. FLORENCE Avenue lot near Western. See Nickerson, 6125 S. Hoover.

INDUSTRIAL PROPERTY—
For Sale and Exchange —56

INDUSTRIAL PROPERTY
NEAR HARBOR
60 acres at Harbor City. Electric Railroad and paved boulevard run through land. Corner of Anaheim and Normandie. $2500 per acre. GEO. H. PECK, Owner. 1364 S. Hill. WE. 6093. Ask for Mr. Hill.

FOR LEASE or sale, new industrial building 50x90 in Glendale, or will build to suit.
L. H. WILSON
1401 S. San Fernando Rd. at Los Feliz. CApital 1714. Douglas 1551

BARGAIN TO CLOSE estate, 16,280 square feet, industrial corner in Vernon with trackage. LA. 0762.

APPROXIMATELY 1 acre close in, suitable for laundry, cheap, cash. 1067 RIVERSIDE DR.

125 ACRES Hawthorne, near Torrance, $750 per acre. WY. 2314.

INCOME PROPERTY—
For Sale —57

TRUST DEED DEFAULTED
Corner 90-foot front, full depth to alley. Two-story stucco hotel and apartments, subject NOW to only
$36,000 MORTGAGE
There was approximately ninety-two thousand against property before foreclosure.
TAKE $16,000 RIGHT NOW
At L. A. City Beach. Should bring $1500 per month for summer and $600 balance year.
TU.3178. G. C. DENNIS CO. VA.0407
112 Van Nuys Bldg.

Read This Steal!
Will take $2000 cash for equity in 2 store buildings and lot 40x132, being the northwest corner of Overland Ave. and Charnock Road, 3 blocks north of Metro-Goldwyn studios. Income on lease $85 per month, with one store vacant. First bank mortgage $3500, 2 years; second $1500, 1 year. THIS SHOWS 25 PER CENT NET ON INVESTMENT! See property and call Hall at EMpire 7834.

1 ACRE, 7 rooms stucco house, hedge, flowers, shrubbery, all kinds of fruits, grapes, chicken, pigeons, turkeys and rabbits, near carline. Arcadia district. Should see this place to realize what it is. Price and terms very attractive, includes all stock and equipment. From owner, 1223 N. Rosemead Blvd., 2 squares south of Huntington Drive. P. O. Address, R.1 box 897, San Gabriel, Calif. phone Alhambra 3094-M.

MORTGAGE Company Foreclosures—10-room stucco duplex, nearly new, 1366 S. Carmona, north of Pico, Frigidaire, $8750, 25% cash.
40-room stucco apartment, beautifully furnished, all for $32,500, 20% cash, Income $7200. Located 1375 W. 22nd st. Representative at each property from 10 to 5 p.m.

VALUE AND INCOME
Two high-class 20-room flats, one near Wilshire and Vermont and one in Beverly-Fairfax district. All rented. Income $6000. Will trade for clear home or acreage. JOHN A. HARNEY, 206 Central Bldg. TR.2041.

LET'S BUY IT
4-story brick, all Sanitas walls, separate tile shower, one year old. Income $23,000; $36,000 cash will handle, balance $90,000, straight at 7%. Hendrickson, PI. 3316, evenings UN. 5154.

WILSHIRE DISTRICT
20-UNIT apartment, 40 rooms. With Frigidaire. Furniture clear. No vacancies. Owner needs cash. Can deliver for $37,500, $12,500 cash, balance straight encumbrance. DU.3733.

$15,000 YEAR income available to you for $90,000 brand new 4-story brick building and lot, would cost $130,000 to replace. Must have quick action. HOLLAND, Room 447-417 S. Hill. MU. 3911.

$12,500 Under Priced
New 8 double apartments. Beautifully furnished. Frigidaire. Income $5760 year. Price $32,500. Owner. OR.9493.

FOUR flats, 5 rooms each, unit heat, electric refrigeration, stall showers, near street car and bus. 6 months old. Beverly Hills. Will trade. Owner, RO. 9181.

EQUITY in property, 838 E. Lake st., lot 50x150, two 2-story frame buildings, 8 apartments and 1 room; apartment-house site; mortgage $12,000, trust $3800. Call OL. 6186.

FINANCE COMPANY
Has 12 new apartment houses, newly furnished, all clear. From $35,000 up. 824 Title Insurance Bldg. FA.3841.

NEW 8-room Spanish duplex, all tile kitchen, Frigidaire. Many novel features. Income $120 per month. $10,500, terms. 2806 Lyric. OL. 1202.

$1500 BUYS new duplex modern in every respect. Subject to first only. L. S. Stokes, OX. 1036. Evenings HO. 5634.

SACRIFICE good income property netting 15% on investment. Small payment down. Income will more than pay balance. MU. 1771.

MODERN 30-room flat west of La Brea. $3500 under value. Income $2600. Only $4000 cash, one mortgage, no trades. ANDREWS, OR. 1220.

20 MODERN furnished apartments, income $375 month, $46,000, accept small down payment. Owner, 4657 W. ADAMS. No trades. EM. 8184.

FOR information pertaining to foreclosure property, priced right, call MR. CUTTS, VA. 0552.

HOLLYWOOD'S best paying apartments. $12,600 monthly. GR. 3648, 11-12.

BIG apartment, great sacrifice, trade or cash. Owner to owners. St. John Apt., 6141 York Blvd. GA. 9447.

50-FT. C zone property on Cherokee, near Hollywood Boulevard, at a price. LIGHTER, HO. 6771.

4-FLAT, Beverly district, Frigidaire. All rented, 4 garages. Sacrifice for $13,500, terms. DU. 3733.

4-FAMILY flat North Coronado street, 1 mortgage, $7000, 6%. Income $1800. Take clear vacant. OX. 2654.

1217 WINFIELD ST. FORTUNE LATER. McGARRY, Owner, VA. 5294.

4-FAMILY FLAT, $6250
$1000 cash, 1823 Sunset. DU. 8742.

$3000 down, large lot, 26-room apartment, 18th near Figueroa. OL.7228.

980 NORTH Oxford, duplex bargain. Splendid property 52x178. TR. 0451.

APARTMENT house, 91-foot front, 308 Lexington Ave., EL MONTE.

DUPLEX 14 rooms, strictly modern; well located. Call EX. 2412.

SUBURBAN PROPERTY—
For Sale —58

ENORMOUS SACRIFICE
10 acres land adjoining Compton Aviation field, worth $3000 an acre, will take $1300 cash per acre. Box 92, Route 2, Compton. Phone 474.

ONLY $10 MONTH
Beautiful fruit-covered 1-4 acre in heart of Studio City. North Hollywood. OWNER, OXford 7851.

4 ACRES alfalfa, $3000; $500 down, assume mortgage for balance. TRUSTEE, box 51, ALHAMBRA.

FINE lot, 57x160, South Gate. Build anything you want. Owner, JE. 3382.

Arcadia

FOR sale, 300x336 on beautiful West Duarte Rd. and Sunset Blvd. Modern 3-bedroom house, large avocado and orange trees. Owner, 1120 West Duarte Rd. No agents. Arcadia.

1½ ACRES, nice 7-room house, chicken equipment, $6000; family fruits. Ideal home. 1225 S. 2nd. Arcadia.

SUBURBAN PROPERTY—
For Sale —58

San Fernando Valley

LARGE country home with 20 acres, beautiful grounds, located on Ventura Boulevard. For price and particulars write owner. Address R. box 240, Times Office.

$1500, $250 cash, balance easy. Acres near Van Nuys High School. Utilities in and paid for. Geo. S. Doe, 7219 Sepulveda Blvd., Van Nuys.

5 ACRES clear, Owensmouth, on paved street, electric, gas, water in. Consider clear income and some cash. Address R. box 245, Times Office.

FINEST large country estate of 20 acres, located on Ventura Blvd. For price and particulars write owner. Address P. box 252, Times Office.

BARGAIN acres and chicken ranches. VAN NUYS MORTGAGE & SECURITIES CO., 6330 Van Nuys Blvd. Van Nuys.

BARGAINS San Fernando Valley property. W. T. BURR, 205 Chatsworth Drive, San Fernando. Phone 36.

Burbank

UNUSUAL BARGAIN
5-room stucco, modern, easy terms. $4300. Mr. Greve, GR. 7473; evening OX. 5589.

Inglewood

FOR SALE by owner, 7-room modern house, hardwood floors, tile bath and sink, 4 large bedrooms. Close to schools, stores, bus. Restricted neighborhood. 519 W. Magnolia Ave. Phone 1409-W. Inglewood.

BEACH PROPERTY—
For Sale —59

100x180 FT. corner, faces on 3 streets, one block State highway. Four blocks of ocean in one of best beach cities of Southern California. Wonderful auto camp site. Total price only $1600. Pay down ¼ and balance 3 annual payments. This is a real bargain. Address owner, P. box 408, Times Branch.

BEACH BARGAIN
Lot 60x100, only 300 feet from ocean front, one finest beaches in Southern California. City of over 4000 population. Sacrifice $690. Will make terms. Address owner, P. box 444, Times Branch.

VENICE
5-room stucco bungalow, ½ block off Lincoln Boulevard; full price $3000. $250 down, $30 per month.
HARRISON
VA. 2384. 404 Associated Realty Bldg.

HAVE new large ocean view home, must be seen to appreciate the wonderful steal I am offering. See Thurmond, 30th Place and Bayview, Manhattan Beach.

UNDERPRICED, ocean view sand lots at Manhattan, $595 up, 10% down. P. H. Dolan, owner, 5321 S. Vermont Ave. TH. 6351.

OCEAN front lot, Hermosa, best block. Owner, EX. 1916. 260 S. Burlington ave.

BALBOA Island, new 5-room stucco; double garage; $3975, terms. 314 Amethyst st., Balboa Island.

BARGAIN. Splendid income ½ block from ocean. $6000 handles. Consider trade. 22 Ave. 20, Venice.

SACRIFICE OCEAN FRONT lot. All improved. Easy terms. LINDSEY, 3605 Highland, Manhattan.

REDONDO for sale, trade or rent. 5-room stucco. Bargain. GA. 5636.

LOT 601 Silver Strand Beach. Bargain for quick sale. Call CR. 6700.

BEACH bargain, new 7-room, 2 baths, lot 60x113, garage, $3500, easy terms. Niagara 2272, Pasadena.

HEART of Malibu. 800-ft. elevation, 38 acres, ocean view, close in, $47,500. Box 372, Beverly Hills.

PIERPONT BAY—Full size residence lot $1000, half cash. Owner, WE. 8080.

OCEAN Front lot, Silver Strand, $1675, $500 down, $35 month. TU. 5936.

POULTRY AND RABBIT—
Ranches for Sale —60

SEND your name and learn of the CHARLES WEEKS POULTRY COLONY, the MOST INTENSIVE POULTRY CENTER in the world today, where sandy soil, irrigating water, balmy climate, home market, low cost of poultry houses and WINTER GARDENS make it an outstanding location for beautiful, self-supporting GARDEN HOMES. Charles Weeks lectures every Sunday, 2 p.m. on his own little farm on Sherman Way near Owensmouth, in west end of San Fernando Valley. Address CHARLES WEEKS, box E, Owensmouth, Calif.

$12,000 Income
3 separate complete Poultry Ranches, together with hatcheries, largest and best in Southern California. Prices $36,000, $24,000 and $20,000, or with stock $10,000 extra. Will sell or trade separately or together. E. D. ELLS, OX. 4601, evenings OX. 2169.

ACRE with 4-room stucco, equipped for 1500 chickens, strawberries on rest of acre. Foreclosure. Also vacant acreage. H. E. Sovern, 19440 Ventura Blvd., Reseda.

ONE acre chicken ranch, stocked, nets $200 per month, 5-room modern house, 8 miles Los Angeles. 1527 S. Palm ave., San Gabriel.

2½-ACRE, 5-room house, fruit trees, chicken equipment, good neighborhood, $6000, terms. Steele, 144 W. El Monte, Baldwin Park.

3 AND 4-room houses, equipment for 1000 hens or 300 hens; berries; no assessments. No trades. E.H.S., R.R. 1, box 338-A, Gardena. Phone 61.

WOULD you buy finest $18,000 chicken ranch in California for $13,500? A. HARRINGTON, Huntington Dr., Duarte. Phone Monrovia Black 324.

¾ ACRE, 5-room house, Van Nuys Blvd., near Sherman Way, $4000. Rockwell Smith, 5800 Van Nuys Blvd. Corner Burbank Blvd., Van Nuys.

WE specialize in acreage, country homes and poultry ranches. KELSEY, 1548 Valley Blvd., Rosemead.

1 ACRE equipped for 2000 chickens, 4-room modern house. Owner, 295 E. Los Angeles st., Baldwin Park.

CHICKEN ranch, $3850, sacrifice, $850 cash, balance $30 month. 729 Venice Way, Inglewood.

A-1 CHICKEN RANCH, equipped for 1600 hens. Fine home. Sell or trade. $11,000. 1061 S. Ivar, Rosemead.

COUNTRY, FARM, RANCH—
Properties for Sale —61

VISTA HEIGHTS. Avocado and scenic home site property, walking distance of business district, Woman's Club House, schools, etc. Now offered for the first time in tracts of 1 acre to 3.30 acres at commercial orchard acreage prices. Eight lots already sold. Ten more to sell in this property at these prices. Better pick out yours now. EDWIN G. HART, INC., 724 Van Nuys Bldg., Los Angeles. Phone TRinity 4821.

FOR SALE. We have almost 6000 acres of fenced, level land, 25 miles south and east of Phoenix, Arizona. Several citrus tracts are being developed near us. We have an attractive price for the total acreage. Call GL. 9589 mornings only between 9 and 12, or evenings, call GL. 3646 between 5 and 8.
G. G. DETZER REALTY CO.

AGRICULTURAL heart of Kern county, the famous Buttonwillow ranch, 3 hours from Los Angeles, being sold in all size tracts by
MILLER & LUX
215 West 6th St. MU. 7347.

CALDIVALLI INCOME FIG FARM, ANTELOPE VALLEY. Planted and cared for for 3 years at no additional cost. Finest sandy loam soil. Abundance of water without irrigation tax. In Los Angeles county, 40 miles from L.A. on completion of new highway. Small down payment, $12.50 monthly. MR. CHIVERS, 1467 N. Vine st. Phone HO. 7913.

Cattle Ranch $30 Per Acre
4500 acres in Tulare county, on the Kaweah River. Good soil. 3000 acres has been farmed. Some citrus and alfalfa land. Plenty water. Small cash payment, good terms on balance. 351 S. La Brea. WY. 2156.

6 2-3 ACRES HILLTOP
2 year old avocado grove, finest in Vista district. 100 trees per acre. Price $20,000, no trades. RUDD BROTHERS, 1017 Pershing Square Building.

BEARING orange grove, modern house, completely equipped poultry plant, stocked ready to go. Fine schools, churches and neighbors. Delightful surroundings. Priced right for immediate sale. Address R. box 437, Times Branch.

REAL AVOCADO LAND
Vista Irrigation District, no inflated prices. Perfect water, soil, climate and scenery. Terms. Let us show it to you. 319 Brockman Bldg.

GOOD PROFITABLE groves. Building sites. Country estates. GORDON F. BLACKWOOD, Realtor. Office on Blackwood Ranch, 2 miles southeast Glendora. On U.S. Highway 66. Member Pomona Valley Realty Board.

ACRE with 4-room, 3-year-old house, double garage. Main street of Fontana. 10 orange trees. $3000, terms. 7934 S. VERMONT AVE.

ANTELOPE Valley alfalfa and fruit land. 2-room house, 2 wells. Cash $40. Terms $50. Worth $100. 315 Sunset, LONG BEACH.

50 ACRES, 2 miles from town, good soil, water, shade, $65 per. 1-3 down, balance your own terms at 7 per cent. Bank of Perris, Perris, Calif.

WATCH BOULDER DAM
Arizona, Gila Valley land. Fine soil, level. Priced right. Terms. Trade. 704 Sun Bldg. TU. 9681.

BARGAINS. Avocado. Citrus land. Groves. Ranches. Homes. Will Williams, North end First St., Carlsbad, Calif.

FOR GOOD BUYS in poultry ranches, groves, acreage, trades.
W. A. SINCLAIR
101 So. Sierra Ave., Fontana, Calif.

10 ACRES, fine avocado, citrus, vegetable land, cheap. Must sell. See Seybold, 1004 W. 7th St. TR. 6982.

SACRIFICE seven-hundred acres at Carlsbad. Reliable Realty, La Jolla.

COUNTRY, FARM, RANCH—
Properties for Sale —61

AVOCADO LAND at Fallbrook is your safest investment for big returns. Many choice parcels. Raymond Wayman & Son, owners, Fallbrook.

2 ACRES, clear, near Riverside, $100 down. Will trade. TH. 0741.

Antelope Valley

HIGH class 160-acre ranch home. 86 in Bartlett pears, big crop, 45 in alfalfa. Underground irrigation system, modern buildings, all equipment. Worth $80,000, sacrifice for $36,000. No trade. E. P. Gray, 3369 Wilshire Blvd. WH. 9904.

160 ACRES RICH DEEP SOIL. SACRIFICE. 804 MONTEREY ROAD, SO. PASADENA. Elliott 1663.

40 ACRES, clear, $25 acre cash, no brokers. Call Monday, OR. 4595.

Arizona

34,228 ACRES near Boulder Dam Lake (to be.) G. F. Stevenson, Miramar Hotel, Santa Monica, Cal.

Boulder Dam

BOULDER DAM property, Kingman, Ariz. 8 lots, close in. Value doubled quickly. Priced low for quick sale. OX. 1823. 434 S. Bedford Dr., Beverly Hills.

FOR SALE, my interest in 400 acres of level land, 8 miles from Boulder Dam site. Address T. box 31. Times Office.

Coachella

160 ACRES farming land on highway, near Mecca. Below all-American canal survey. $16 per acre, terms. E. J. Dodge, Indio, Calif.

Redlands

BARGAIN, 2 lots, 80x168 each, good location. Call WY. 6355.

Riverside

RANCH, 3 1-3 acre, improved, boulevard front. Water, gas, electricity. Must sell, $3750. Box 52, Chatsworth

BARGAINS in over 100 ranches, groves. C. W. CELL, Riverside, Cal.

Vista Irrigation District

SACRIFICE. Owner forced to sell 5 acres with small home. 300 avocados and citrus trees. Some crop this year. Good soil, water piped, etc. Only $1300 per acre. Terms. Mr. Leonard, TUcker 3885, 301 Pershing Square Bldg.

MOUNTAIN, RESORT, LAKE
Property —62

CABIN SITES
BIG BEAR PINES
$150 EASY TERMS
WATER AND LARGE PINES
CLUB MEMBERSHIP
F. W. COLE & CO.
320 Story Bldg. TR. 0021.

ARROWHEAD LAKE. Large furnished cottage, fine location. Will rent or exchange for beach or vacant land. Box 425, Fullerton, Cal.

CLUB or hotel site, off Roosevelt highway. Ocean view. Airport. Outdoor sports. Owner, 679 S. Rampart.

BARGAIN. 3-room furnished cabin, 30 miles L. A. Beautiful view mountains and lake. Owner, RO. 1591.

BEACH cottage, furnished, near Santa Monica on leased property. $2000. Call MRS. STILLWELL, FI. 2151.

LAKE Tahoe, frontage on lake at $30. W. W. Seaman, 2341 Scarff st., Los Angeles. AT. 0966.

FURNISHED cabin, Camp Baldy, ideal location. 1333 W. 50th st. UN. 0284.

3-ROOM mountain cabin, 7000 ft. altitude. $1200 cash. Bargain. OR.8311

EASTERN & NORTHERN—
Property

For Sale —63

BEAUTIFUL Oregon timberland on Pacific Highway, 221 acres, quick sale $100 to $150 per acre. Small trout stream running through. Plenty spring water on land, piped to buildings. Also irrigation water. Deer drink from springs every day. Located between Umpqua and Rogue Rivers, famous salmon fishing streams. Large barn, 10-room house, 6 bedrooms, family orchard. Phone EM. 7058. Write Owner, G. W. TURNER, Glendale, Oregon.

For Exchange —63-A

IF you have eastern property to exchange for choice Southern California suburban address KK. box 213, Times Office, and give phone number.

CHICAGO CLEAR—Choice lot, value $6000, for Los Angeles or suburbs. Assume small amount. Address F. box 7713, Times, Glendale.

RESIDENCE, Rialto, trade for land Western Oregon. Call 420 E. Olive, Monrovia, or write owner, 560 Grove st., Lebanon, Or.

COLORADO, Pep and Sunshine. Exchange clear Colorado City property for Runnymede stock. Phone EX.0362

340 ACRES, Minnesota, 50 acres near Minneapolis, $35 acre. Clear lot, Salt Lake, for what? 2933 W. PICO.

DENVER property wanted for Los Angeles income. Owner, DU. 0859.

80 ACRES Washington clear for Los Angeles. Will assume. OX. 7145.

WANT Seattle for four-flat, close in. Bennett, TR. 8047.

Wanted —63-B

WANT Dallas, Houston or well located Texas property in trade for choice Orange county. Might consider Middle Western. Address KK. box 231, Times Office, and give phone number

SUBMIT small eastern property. California. Deals waiting. Quick action. Broker. EM. 3987. 1845 S. Arlington.

WANT KANSAS CITY for income flats $35,000 near Sunset. OL. 1404.

GOVERNMENT LANDS—
and Relinquishments —66

160 ACRES near well, oil showing, 2000 acres leased, ready to drill. Can get first oil rights cheap. Act quick. Room 507, 437 S. Hill, L. A.

NEAR me. 320 acres rich level homestead. Lots of water. Address F. box 208, Times Office.

GOOD 320 acres. Fine for poultry, fruit, $250. 431 Southwest Bldg.

OIL PROPERTY—
Miscellaneous —67

NEW MEXICO
Is preparing for one of the greatest oil booms in the history. Entire State covered with oil activity. We offer State leases in tracts of 40 acres and 640 acres in different fields of the State. Tremendous profits are being taken, but the biggest profits are yet to come. Terms can be arranged. ACT TODAY and investigate this newest oil field.
WRITE
W. P. DONOVAN
ROOM 322, 318 W. 8TH ST.

ROYALTY for sale, 1% in Getty No. 1 well at Venice for $1200 net. Location adjoins Deusl producer. Address T. box 26, Times Office

WANTED—To buy landowners producing royalties or gross override, any field. Give details. 774 HELIOTROPE DR., L.A.

WANTED—To buy producing royalties, Elwood Field, Cal-Mex or Painted Hills lots. 1316 W. 12th, L. A.

SACRIFICE 30 acres frostless citrus oil land, Terra Bella Tract 4, clear. F. Saeraki, 403 Bradbury Bldg.

ROYALTIES for sale. Sacrifice price. Address R. box 335, Times Branch.

FULL royalty per cent in well near Vesta well. $1250. RE. 9623.

ACRE near drilling oil well in U. S. petroleum reserve. $25. AX. 5960.

ORANGE, LEMON, WALNUT
Avocado Groves—Vineyards

For Sale —68

15-ACRE orange grove, 25-year-old navels. Has a consistent packinghouse record for 10 years. 8337 boxes in 1927, 9210 in 1928 and 5920 in 1929. Can show 30% net on price asked. None better in the country. Box 370, Times Branch, Riverside, Calif.

ORANGE COUNTY ORANGE GROVES
3 acres, with good home. Want Los Angeles residence. West Side. Also excellent values. Prices ranging from $2500 to $5000 per acre. J. R. Gardiner Co., Fullerton, Cal. Phone 131-W.

BEST equipped two-acre avocado and chicken ranch in Southern California, four-room stucco house, double garage, all fenced in, everything first class. P.O. box 337, Oceanside, Cal.

FINE 30-acre grove. Oranges, grapefruit and lemons. Fully equipped. house, tools, horses, etc. Ready to move on. Must sell. Phone GL. 6457, or evenings and Sundays, Alhambra 4911-W.

IF YOU WANT best buys in groves, poultry ranches or irrigated lands for dependable information and service see
C. F. SHAW, JR., Realtor,
Opposite tower at Fontana, Calif.

Avocado Orange Land
All size tracts, some planted, 1 hour from L. A. Plenty water. Selling below value. Owner, 208 W. 2nd St., Santa Ana.

ACRE lemon grove, 6 years old, loaded with fruit. Will sell 10 acres or more. One of best lemon grove buys in Orange county. Plenty water. Good terms. OX. 8394.

FOR SALE. 4-year-old avocado grove, 9.15 acres, $2500 per acre, near Vista. Write for particulars. H. C. Bowman, P. O. Lobby, Vista.

BARGAIN. Beautiful little orange grove, city of Riverside, for cash. No trades. Must sell. RO. 1381.

REAL investment. Avocados, planted, producing, city improvements, highly restricted. GL. 1508.

ORANGE, LEMON, WALNUT
Avocado Groves—Vineyards

For Sale —68

UNUSUAL fine 10 acre orange and lemon grove, frostless district. Must have cash. Will sacrifice. OR. 1311.

50 Orange and lemon groves. Some bargains. C. W. Cell, Riverside, Cal.

For Exchange —68-A

155 ACRES avocado land partly planted, San Diego county, ripe for subdivision. Will trade for L. A. income. WE. 3870 or WH. 2061.

Wanted —68-B

ORANGE grove, have beautiful 12-room duplex to exchange for first-class 10-acre grove at Uplands. Address R. box 425, Times Branch.

175 FEET business frontage in Detroit, present income sufficient to carry, $40,000 equity for Calif. citrus grove. Box 32, Temple City, Cal.

CASH for first class 10 or 20-acre orange grove. Must be bargain. F. box 7731, Times, Glendale.

$5000 CASH and clear La Jolla residence, income, to exchange for citrus. Box 74, LA JOLLA.

WANTED—
Real Estate

For Cash, Not Classified —71

Cash Paid for Bargains
Write only, full details, F. M. Phelps & Co., 1240 Pacific Mutual Bldg.

PROPERTY Sold for Cash
NO TRADE. BE CONVINCED. Call 2034 W. WASHINGTON. W CAR.

Miscellaneous —71-X

WILL BUY
Or lease for 99 years business properties on main thoroughfares in Los Angeles. Must be clear. Improved or vacant. Owners only send full details and lowest net price by mail only. I am not trading real estate, but buying and leasing for a large corporation.
JIM HOOL
ROOSEVELT BLDG.

HAVE cash buyers and also clear lots and acreage for real sacrifice, any size and anywhere. Write full particulars. Address P. box 560, Times Branch.

WANT Los Angeles properties from owners. Have number of good San Diego properties, some clear, will assume. Write full particulars. Address P. box 507, Times Branch.

Real Estate—Houses
CASH—NO TRADES
HEDILION, 650 S. Spring. TR. 6865.

OUR BUYERS WANT PROPERTY that is priced right—generally they pay CASH at Public Auction. O'Connor, FI. 2134, 641 S. Western ave.

CASH PAID FOR BARGAINS
Want income or business property. MUST BE SACRIFICE. Address P. box 262, Times Office.

CASH PAID FOR BARGAINS
Want income or business property. MUST BE SACRIFICE. Address RR. box 250, Times Office.

THE FRANK MELINE CO. can sell your property in a few days by our quick liquidation method. See ALBI, 3rd floor, 706 S. Hill.

IF YOU WANT CASH FOR YOUR PROPERTY, CALL H. N. WOOD, 705 W. 49TH ST. AX. 9718.

WE CAN exchange your property. THE OTTO G. WILDEY CO., LTD. 304 FINE ARTS BLDG. TR. 2525.

80 ACRES Washington, clear, for Los Angeles, will assume. OX. 7145.

Houses —71-A

WANT a home, will give as down payment clear 20 acres on highway. Level, A-1 soil, water, 15 minutes from Fresno. Give description and value. P. O. BOX 1294, STATION C, Los Angeles.

WANT new 8 or 9-room residence. Have 6-room good house to trade. Clear. Will assume. Owners. Call KILPATRICK, OR. 6806.

TWO residence lots, $6000. Take San Marino or Glendale home to $12,000. Owners, act now. JACOBS, 2435 W. MAIN, Alhambra.

ALL CASH for real sacrifice, 6-8 rooms, modern, Beverly Hills or Hollywood. 364 N. OCCIDENTAL.

Lots —71-B

WILL buy West Side residence or income lots. Will make cash down payment with balance on 2nd trust deed basis due in 1 year. We are able to finance and close deal in 15 days. This is a real opportunity if you have a suitable lot that we can use for immediate building. WY. 1128.

MUST be B and C zone lots, wanted by responsible builder, price and terms must be right. Give full particulars. Address P. box 530, Times Branch.

WELL located clear lot for cash. Owners only.
BEVERLY SECURITIES CO.
4069 Beverly Blvd. OL. 7803.

WANTED clear vacant for my equity in apartment house. Owners only. For information see Mr. Waldman, 340 Roosevelt Bldg.

C ZONE, 100-foot lot on main boulevard in Los Angeles or Santa Monica, on 99-year lease. Owners only. HE. 4630.

$75,000 CLEAR lot, want Wilshire Boulevard or stores. Van Slyke, EL. 3513.

WANT CLEAR LOTS IN EXCHANGE FOR INCOME. OWNER. FAber 1136. 721 ROWAN BLDG.

B ZONE, Hollywood, $5000 cash. Address R. box 498, Times Branch.

LOTS wanted, exchange improved property. Hendricks, FI. 3316. UN. 5154.

BUILDER wants lots subject to building loans. P. O. Box 175, Hollywood.

BEST lot $1000 cash will buy. Owners address T. box 488, Times Branch.

Business Property —71-D

INCOME OR APARTMENT, Hollywood or Wilshire. Will give $50,000 monthly payment paper as first payment. Address R. box 248, Times Office.

$30,000 CLEAR, business corner, Pasadena, leased for automobiles. Might assume. Van Slyke, EL. 3513.

Income Property —71-H

WANT small West Side apartment not over $60,000. Will exchange B Zone lot 100x218, on San Vicente Blvd., with beautiful 14-room residence. Close to Ocean Highway, Santa Monica. See Mr. Cadwallader,
W. I. Hollingsworth & Co.
6th and Hill. TRinity 9651.
Hollingsworth Bldg.

WANTED: Furnished apartment house. Must be good buy. Submit to R. E. DURBIN, 475 S. New Hampshire. Phone EX. 7955.

50-FOOT business corner on Pico. Want L. A. income. Mrs. Davis, WH. 5111, evenings CRestview 6773

MODERN APARTMENT HOUSE UP TO $75,000. Will give 400 acres CLEAR land, and assume. VA. 4863.

HAVE $2500 cash and clear city acreage. Consider city, Pasadena income. Address R. box 313, Times Branch.

8 TO 16-FLAT BUILDING or a 20-single apartment. 911 CALIFORNIA BUILDING

5 ACRES near Alhambra, 8 rooms, large trees, $22,500. Want income to $40,000. 940 E. Main, Alhambra.

WANT modern apartment house, hotel or stores. Submit. OL. 2382.

WANT 8 OR 10-UNIT FLAT; ASSUME $15,000. WY. 3195.

7% PREFERRED stock for duplex. FA. 1516.

WANT flat or duplex northwest, pay cash for sacrifice. MU. 4978.

WANT 4-flat. Have small house as down payment. OL. 6707.

Suburban Property —71-J

¼-1 ACRE with house, 30 miles Los Angeles. Write P. O. box 283, Bellflower.

Country, Ranch Property —71-M

WANTED—To hear from owner of farm or unimproved land for sale. O. K. HAWLEY, Baldwin, Wis.

REAL ESTATE—
For Exchange

Miscellaneous —72

FOR EXCHANGE
Attractive 6-room Spanish bungalow located on nice high lot north of Santa Monica Boulevard in beautiful Westwood Hills. Price ONLY $8500. Will take Westwood lot or good equity. Call OX. 1137 or evening HE. 9538.

WANT retail property in 100% location. Will exchange 3 small income properties. Add some cash and assume. 5 acres center of Santa Monica. Business and income frontage. Want large home up to $150,000. Kittell, 1234 Bank of Italy Bldg. TR. 1234.

FOR EXCHANGE
Wilshire Boulevard, vacant, Beverly Hills. Owner will consider improved avocado land as part payment. Call Paul Eser, OX. 7181.
FRED BARMAN COMPANY,
8346 Wilshire Blvd.

½ ACRE Arcadia. 5-room Spanish bungalow, shrubs, fruit, near car line. $7500. Want 5-room home Southwest or West, same price or less. Kinney, 6002 York Blvd. AL. 3310 evenings GA. 3669.

FOR EXCHANGE: 2-story 8-room Spanish residence, $16,000 clear, for improved business or vacant corner. Will assume to $15,000. Address R. box 440, Times Branch.

CORNER lot 55x100 on Central avenue, clear. Will trade for clear 4 or 5-room house. MEDINNIS, 4225 W. Washington Blvd. EM. 7495.

I WANT income for clear lot and acreage, $1000, $20,000. Hosick, DR. 2368. WH. 2145.

DOUBLE bungalow and 8-room house, mortgage $7000 at 7%, equity $8000. Want lot or country. VA. 5518.

WANT mountain ranch along Pacific Coast or Oregon around Roseburg for good improved suburban ($10,000.) Fred Gawoll, Gardena, Cal.

2 HOUSES 5 and 4 rooms. Want improved orchard or ranch. Owners only, 844 W. 94th st. TH. 8738.

REAL ESTATE—
For Exchange

Miscellaneous —72

$50,000 EQUITY, Long Beach, income.
$60,000 equity, Santa Monica Blvd., stores.
$20,000 equity 31⅓ acres walnuts, Fontana.
$ 7,000 equity, 7 rooms, Wilshire-Fairfax.
$ 7,500 equity, C zone, Fairfax bungalow.
$ 4,000 equity, Westwood, 5-room bungalow.
$ 3,500 equity, North Hollywood bungalow.
One or all for clear lots.
OWNER, 932 N. Fairfax. CR. 8270

$125,000
BEVERLY HILLS HOME. WONDERFUL VIEW. GORGEOUSLY FURNISHED. I WILL ABSOLUTELY GIVE THE BEST DEAL IN L. A. AND WILL PAY FULL COMMISSION TO AGENTS. 1735 ANGELO DR. BEVERLY HILLS. PHONE OX. 8014.

WANTED
IMPROVED BUSINESS PROPERTY
TO $150,000
West of Western and north of Wilshire in exchange for Hollywood clear property and equities. Will assume.
COURTESY TO BROKERS
OSCAR WYATT
HE. 4141.

WYOMING, Montana, New Mexico or Montana land wanted for stucco bungalow, 15 lots; state price, legal description; leaving for Montana; some one will get real bargain. 3636 Empire Drive, Palms, Phone Culver City 3520.

183 ACRES level sandy land, 22 miles S.E. of Hemet. Good for stock and poultry. 80 apple trees. Windmill, pump, tank, connected to 5-room house. Water for home and stock. Under lease. Mortgage $4700, equity $6000. What have you? 450 N. Lake st.

4 Bedroom Home
Attractive 2-story brick and stucco, north of Hollywood Bowl. $12,000 value. Want clear for $6500 equity. OR. 1144.

NORTH HOLLYWOOD Plum! Full block frontage (285 feet) on Addison; 114 feet on Denny; 114 feet on Cartwright. $2950 cash, plus street bonds. This one won't last long. JAMES MADISON, OR. 1220.

IN Santa Monica, 60x150, two old houses on rear renting $50 month, valued has been $8000, exchange for high ground. Owner, CORA WHITE, 215 W. 2nd st., L.A.

WANT INCOME
Have clear business lot and small houses to trade on good west side income property. Childs, CR. 4194.

New Exchange System
List with us and we mail you lists of kind of property you want.
PHILLIPS & REAM
600 S. Western Ave. WA. 1171.

1040 ACRES for sale or trade. Near Bieber, Lassen County. Terminus of the new railroad. Well fenced, fair buildings, live stream, 300 acres in grain. $30 per acre. Horner, 8922½ Rangely Ave., W. Hollywood.

TRADE your lot in as part payment on new Spanish 12-room duplex. Close in. Gorgeous view and all the latest features. Income nets better than 20% on investment. OL. 4709.

WILL trade Alta Canada 5-room house, landscaped, deodar, olive, walnut, plum trees and shrubs. Elevation 2000 ft. Make offer. WY. 1506. Colorado 5425.

TRADE your property for a good $35,000 trust deed, subject to first incumbrance on apartments.
FERNANDO D. WOOD CO.
4304 Beverly at Beverly. OR. 8001.

CLEAR FOR CLEAR
Have new Spanish Brentwood home worth $32,500. Owner wants income. CHILDS. CR. 4194.

30-ACRE orange grove east of Los Angeles, $50,000. Will exchange for good city property. STANDARD REALTY CO., 414 S. Brand Blvd., Glendale. Los Angeles phone CA.5129

8-FLAT for ranch, 4-flat for grove, other good exchanges for country or suburbs. Seleeman, 143 N. La Brea. OR. 1166.

500 ACRES proven avocado and citrus land watered, 18 miles from Oceanside, $61,000, make offer. WOOD, 126 W. 3rd St. FA. 5809.

BEACH cottage, 5 rooms and garage modern, take clear unimproved up to $1000. Balance easy. Owner. Address N. box 242, Times Office.

HAVE good 5-room bungalow in Alhambra, will trade for Los Angeles bungalow, vacant or income. Halverson, 3052 W. Main, Alhambra 1347-M

Want Clear Eastern
For Wilshire-La Brea income. Ingram, 5714 W. 3rd St. WY. 1306.

4 ACRES, corner Valley Boulevard. Walnuts, peaches, 5-room house, garage. East of L.A. $6500 equity, for home, lot or what, here? MO. 12644.

HOLLYWOOD APARTMENT HOUSE Income $950 per month, mortgage $21,000, 6%. Want clear B zone. Lewis, 112 S. La Brea. WY. 1156.

WILL take clear ranches for equity in apartment house. Subject to 1st mortgage only. For information see Mr. Waldeman, 340 Roosevelt Bldg.

4 ACRES on Salt Air street, Brentwood, close to San Vicente, clear. Ripe for subdivision or estates. Address OO. box 306, Times Branch.

VENICE. The Oil City, $25,000 equity in well located apartment house. At sacrifice. Will trade. Submit. TU. 2889.

20 ACRES nicely improved irrigated farm. Price $8500, to exchange for Southern California. BOMBERGER BROS., Modesto, Calif.

8-UNIT apartments, Beverly Hills, near Wilshire. Income $650. Elegantly furnished. Submit vacant or improved. MR. BELL, EX. 1149.

30-ACRE 5-year pear orchard and 2-year-old apricot ranch near Palmdale. Cost $10,000, for beach, Catalina cottage, good duplex. RO. 8207.

155-ACRE dairy ranch, good well and buildings. Near Porterville. Price $22,000. Want good lots or houses. Write Fouke, 8727 Long Beach Blvd.

HOME 10 rooms. Hancock Park, none better, widow wants smaller home or business or what for $44,000 equity. WY. 2196.

Western Ave. Acres
5 acres at $3000 per acre. Want business lot. Greenwood, WH. 7814.

$9500 Duplex for Lot
10-room stucco duplex near Pico. Want $3500 lot. OR. 1143.

EXCHANGE acre in La Canada, lot in Montrose, clear, for stucco home, not to exceed $6000. Address R. box 195, Times Office.

BEAUTIFUL APARTMENT
Income $780. Owner wants lot or lots for $20,000 equity. 461 N. Western Ave. HE. 8207.

EXCHANGES EVERYWHERE
HARRY GROSSMAN
204 Haas Bldg. TUcker 2471.

8-UNIT bungalow court, bargain. Fine location in Hollywood, unfurnished. Income $170; 1 mortgage. Trade for lots. GR. 4090, evenings OX. 4063.

CLOSE-IN B zone corner with 10-room house. Exchange clear for small apartment and assume paper. YATES, TR. 4901.

TRADE equity in home west Washington district, value $12,500, for equity in home in San Fernando Valley. OX. 7181.

RUNNYMEDE INCOME
Unit for clear auto, late closed car only, or clear lot. GR. 6747.

PUEBLO Colorado corner, 134x130, 2 5-room and 7-room brick, $10,000. Want home here. Uhl, PL. 5323.

MY $80,000 equity in Beverly Boulevard corner, near La Brea for home. HEmpstead 5469.

SANTA MONICA. Stores and apartments, income $330 month. Want CLEAR ranch to $16,000. GL. 5109.

CLEAR $10,000 home. Want well-located business property, vacant or improved. Will add cash. OR. 1252.

OWNERS to owners, 5-room house, also B zone lot, $15,750 for income. 844 Mallman ave. MO. 14604.

FINEST alfalfa land in California. Trade for Los Angeles property. GR. 4090, evenings OX. 4063.

WANT AUTO COURT OR SITE. Have good improved property. 461 N. Western ave. HE. 8207.

BEACH home on sand north of Santa Monica. Private bathing beach fenced. Want city. OX. 9529.

SIX-ROOM stucco home, southwest, $6000. Want lot for $3000 equity. 8154 Beverly Blvd. CRestview 3136.

75-FOOT Pico corner, close to Robertson, subject $25,000, 1st; equity $20,000, for income. OR. 1803.

4-FAMILY flat and 3 houses, all new and CLEAR. Want clear acreage or clear lots. WH. 7814.

WILL exchange 3 acres, clear, Baldwin Park, for clear home, Glendale or Westwood Hills. AX. 0623.

WANT CLEAR SAN DIEGO PROPERTY for a real $10,000 flat equity in L.A. 8154 Beverly Blvd. CRestview 3136.

BUSINESS AND INCOME PROPERTIES FOR SALE AND EXCHANGE. J. T. CUTTER, TRinity 7232.

3 BRICK stores on Pico, $35,000, $17,000 bank loan. Want Los Angeles or beach. OR. 6819.

WANT clear lot for $900 equity in 4-room house and 50-ft. lot. 1665 E. 83RD ST.

4-FLAT modern Bonnie Brae district. Price $23,000. Submit trade to $10,000. Meet owner. TR. 3817.

6-ROOM stucco, wonderful location, in Glendale. Trade equity $2300 for clear lot. Los Angeles. WY. 2646.

DUPLEX, $14,000; mortgage, $6000. Want lot, home or acreage. GL.1591

BEVERLY Boulevard mansion, $55,000 for clear lots or securities. GL. 3507

WANT alfalfa ranch for bungalow court. 8154 Beverly Blvd. CR. 3136.

HOLLYWOODLAND, beautiful home, half price. Trade for ? CR. 5428.

20-ACRE alfalfa ranch $10,000. Want lots or bungalow. GL. 1591.

FLAT with house in rear $14,000. Want home, lot or acreage. GL.1591

80 ACRES Washington, clear for Los Angeles, will assume. OX. 7145.

REAL ESTATE—
For Exchange

Miscellaneous —72

Highland Ave. Business
Lot for Exchange
Have 50-ft. business lot on Highland ave., near major traffic intersection. Ripe for improvement. Priced right at $32,500. Want home or residence lots to $22,500 as part payment. Robert A. Klein & Co., 6501 Wilshire Blvd. OR. 1241.

EXCHANGE BUSINESS
PROPERTY FOR HOME
Two-story new brick building, 6 stores, 10 single beautifully furnished apartments, corner West Slauson and 5th Ave. One incumbrance $29,500. Furniture clear. Will take good well located clear home. Phone owner, Samuel Borun, Don Hotel, Wilmington 1481.

HAVE a 6-room modern home in Oklahoma City, close in, clear. Will exchange for like home in Los Angeles.
Have red pressed brick 2-story double in Denver, 5 rooms on side. 2-car brick garage. Will exchange for single or double in or near Los Angeles.
BALDWIN REALTY CO., INC.
30 S. First Phone 68

BUILDER WILL TRADE
GORGEOUS BRAND NEW HOME
7 ROOMS, 3 BEDROOMS, 2 BATHS
For clear vacant or small house.
1032 SHERBOURNE DRIVE
4 blocks east of Robertson Boulevard and ½ block south of Olympic Boulevard.
COURTESY TO BROKERS

SAN FRANCISCO
OAKLAND, BERKELEY
Beautiful homes and other property to exchange for L. A. or vicinity.
C. W. Patterson Co., Ltd.
558 S. Western. DRexel 1115.

WILL take 1st trust deed, clear vacant or 3-bedroom bungalow, northwest, for $12,500 equity double frontage apartment site, Beachwood Drive north of Franklin, with 6-room house. Mortgage $7500. Rents for $110. 6841 Pacific View Dr. GR. 2024.

Money Making Trades
See us or send us full details of your property. We will give you quick action
MALCOLM MOREHART CO.,
7653 MELROSE AVE.
OR. 4090. Evenings OX. 4063.

WE EXCHANGE
Want owner's listings of large business, apartment, hotel and country properties.
W. M. GARLAND & CO.
W. M. Garland Bldg., Spring at 9th.

BEAUTIFUL 4-flat, unit heat, electric refrigeration, tile baths, showers. 1 mortgage. For what? OR. 2673.

DOUBLE bungalow, 9 rooms clear. Trade for lot first payment. Owner, 1647 So. Highland. WH. 0478.

FIVE-acre boulevard ranch, modern house. Want home near Los Angeles. Box 60, Times Office, Pasadena.

EXCHANGES, MU. 2522
ERNEST STEWART, 548 S. SPRING.

CLEAR $75,000 estate, 30 acres. Want apartment house. Will assume. R. R. Crabtree, WH. 7209.

1¼-ACRE ranch, fully equipped, 30 minutes from Hollywood. $6800. Want clear lot or bungalow. OR. 7100.

HOLLYWOOD apartment house, 90 rooms brick building. Want improved acreage. Meier, TR. 3817.

WHAT have you of value for real equities in several bungalows? 717 N. SIERRA BONITA.

AMAZING duplex, 14 rooms, Beverly district, brand new, upper leased. Submit trade or cash. OX. 2854.

STORE BUILDING and bungalow. Price $11,000, mortgage $2400, submit offer. 8154 Beverly Blvd. CRestview 3136.

FOR quick action on trades and good buys for cash, call Southern California Realty Exchange, MU. 5697.

SACRIFICE equity in fine income business property. Will take acreage or what? 327 N. 1st, Arcadia.

CLEAR B Zone lot, close in, $25,000. Want apartment-house. Will assume 1st paper only. BILL KEIM, TU.3412

OWNERS NOTICE: I want new 4-flat, West Side. $4000 cash, assume one paper. Owners call OR. 9947.

ULTRA modern 4-flat, Wilshire district, 1 mortgage, no assessments. Income $2760. Submit. 5030 Pico. OR. 9604.

2 HOUSES, 59th and Vermont, $6000. Want chicken ranch nearby. AX. 6808.

FINE 160-acre Iowa improved farm, $28,000. Take local to $35,000. Jacobs, 2435 W. Main, Alhambra.

13 ACRES, 35 minutes to Hollywood, improved, for lots or income. OR. 7100.

CLEAR 80 acres, Oklahoma, near city, in cultivation. Want L.A. GL. 0170.

$50,000 clear orange grove, Downey, for good income. 1118 W. 9th. TU. 2960.

1101 W. 28TH St. $30,000, mortgage $16,000. Rent $175. Owner, RI. 2529.

CHICKEN ranch and beautiful new home for Long Beach. GL. 9667.

DUPLEX lot, Moreno Highlands. Silver Lake for beach front lot. OR. 7190.

WE trade property from coast to coast. Dorgan Co., 8024 Santa Monica Blvd.

TRADE $1000 1st trust deed due in 7 months for equity in home. OX.7161

PORTLAND home, $11,000, 320 acres, $22,000, want Beverly Hills. CR.2819

100 ACRES, scenic Verdugo Hills, clear. Want beach. 2725 W. 6th st.

WANT CLEAR HOME. HAVE $15,000 1ST ON A-1 VACANT. GL. 5507.

BEAUTIFUL 5-room home at Lomita for Los Angeles or beach. DU. 8142

C ZONE lot for home or income. Phone OWNER, OL. 3818.

HAVE clear acreage and grove. Consider any income property. WH.4414

40 ACRES land, clear, Wenatchee, Wash., for what here? 2225 W. 25th.

DOUBLE bungalow, 10 rooms. Want small house. 625 N. ALTA VISTA.

COUNTRY property or vacant wanted for city. Skepner, VA. 5668.

3 ACRES grapefruit, Arizona, for late car. $1800 equity. 700 E. 30TH ST.

70 ACRES alfalfa and grapes, clear. No brokers. WH. 0700.

Houses —72-A

8 ROOMS, 4 bedrooms, 3 baths, unit heat, Frigidaire, twin garage, lot 196, facing 2 streets, Hollywoodland on Beachwood Dr., exchange for income or B zone lot and assume. HO. 0793.

BEAUTIFUL hillside home, Glendale, 2 bedrooms, double garage, corner. Will trade $4700 equity for lot or acreage and assume a little. Write or see owner at 3102 Hollywood Blvd.

3-BEDROOM home in Santa Monica for 3-bedroom home in Beverly Hills, Carthay Circle or Hollywood. Owner, H. O. Grassmuck, 408 11th st., Santa Monica. Tel. 21882.

EXCHANGE $5000 equity in real home West Hollywood, 7 rooms, 2 baths. For clear. Owner, OX. 0647.

FOR trade or sale, 7-room Spanish home near golf club, 3 bedrooms. Philip Farrar, AL. 3414.

CLEAR home, Brentwood Park, for clear property or what have you? Address R. box 111, Times Office.

MICHIGAN wanted, near Durand or Flint for Los Angeles home. UN.0633

5-ROOM income. Price $6000; $2000 equity, part for? GL. 2584.

WANT $40,000 home for orange grove. See classification 68. HE. 9993.

SAN FRANCISCO, St. Francis Woods home for Beverly Hills. OL. 7183.

SEVERAL homes clear to 1st paper. Trade for lots. Owner, UN. 2055.

Lots —72-B

GLENDALE BUSINESS LOT
Close in center Glendale with Colonial bungalow on rear of lot. Value $12,000. Trade for home West Side Los Angeles equal value. WH. 4114.

CLEAR corner, Burbank, near bus. Want beach. 5661 Lexington. HE. 2008.

RESIDENCE lot, Beverly Hills, corner Ridgedale and Hanover Dr. Block frontage, $37,500. WH. 1310.

EL Monte, price $1250 to $1750. 267 South Vermont Ave. WA. 5209.

Business Property —72-C

BUSINESS CORNER
100% rented, subject to a bank mortgage, will exchange $35,000 equity for good clear city or country. For details, S. Gordon, 407 Commercial Exchange Bldg. TU.8411

S.W. corner Berkeley business property for L.A. 335 S. ALVARADO ST.

Income Property —72-D

STORES LEASED
Well located corner on prominent thoroughfare. Good income. Price $40,000. Want home or B or C zone vacant lots. DR. 1628.

BUNGALOW court, 7-unit, furnished; income $175 month, 1 mortgage, $9000. Monthly payments. No refinancing. $4500 equity for cash or part trade. HE. 1489. Evenings, AT.0216.

EQUITIES in new 4-family and duplex incomes for vacant, suitable for high class apartment. Montgomery Lumber Co. Garman, EM. 4541.

16 RENTALS. Court and 2 flats. New. Modern. Income $7800. Well located. Exchange for clear house and vacant. Call today. VA. 8213.

8 APARTMENTS, 3 rooms each, furnished. Income $4600 year. 1 loan. Want clear or nearly clear. GL.6614.

ROOMING-House, 14 rooms. Close in. For what? 5127 Lankershim Blvd., North Hollywood. MA 5514.

2 HIGH-CLASS flats and 2 high-class duplexes subject to firsts only. Owners submit. 8682 W. Pico. OX. 0618.

8-FAMILY apartment, splendid income $17,000 1st by Mortgage Guarantee. Owner, WH. 1158, day or evening.

NEW duplex, corner, 1369 S. Genesee. Mortgage $7000. Income $125. Want lot or what? OX. 1695.

EXCHANGE $3000 EQUITY IN 10-ROOM DUPLEX FOR RICHFIELD OIL STOCK AT PAR. WA. 3009.

NEW, modern 8-family apartment. 1 straight mortgage. Want clear lot for $12,500 equity. AT. 3858.

REAL ESTATE—
For Exchange

Suburban Property —72-H

FOR SALE—Or exchange, improved 2½ acres, 7-room house, everything modern, chicken equipment; will trade for house or double in Los Angeles, west side. Owner, 14200 Valerio st., Van Nuys. Phone 475-J.

BALDWIN Park, 1½ acres with water, $1500 equity for what? MO. 12689.

Country Property —72-K

5 ACRES Wine Grapes for beach cottage. Box 63, or Phone 4636. FONTANA, CALIF.

CLEAR country exchange for city to $125,000, will assume. MR. TALBOTT, TR. 1373.

TRADE 40-acre improved for vacant. Levitt, WA. 7319.

TO LOAN—
Money

Real Estate Improvements —75

5½%—MONEY—6%
LIFE INSURANCE FUNDS
Liberal Prepayment Privileges
A loan under $50,000 may be paid at any interest date without bonus.
Monthly Payment Plan
The ideal loan for the home owner is our monthly pay loan. Remember, you pay only 6% on the balance each month, adjusted every month. No jokers in this loan. Phone for a free inspection of your property.
THOMAS MORTGAGE CO.
TR. 3946. 810 S. Spring st., top floor
Financial Correspondent
Prudential Insurance Company.

CONSTRUCTION LOANS
3 YEARS STRAIGHT for Los Angeles and vicinity. Prompt appraisals and answers. Bring your plans and park free in ROOSEVELT BLDG. Garage, 7TH AND FLOWER. ROOM 810.
Ralph G. Wolff Co. TR.8816

6% LOANS
3 Years Straight
Free preliminary appraisals.
Guardian Mortgage Corp.
CORRESPONDENT
ACACIA MUTUAL LIFE ASSN.
838 ROOSEVELT BLDG. TR. 7447.

WE HAVE UNLIMITED AMOUNT
6% AND 7% MONEY
FOR LOANS $2000 TO $50,000.
Largest group of private investors in Los Angeles can be reached through us.
IMPROVED—VACANT—2NDS
Quick action: free appraisal.
Robert E. Brown Company
639 S. La Brea. OR. 2019.

BEFORE
Borrowing money to build a home or to pay off your present mortgage
INVESTIGATE
the Insurance Plan Loan which costs
LESS THAN 7%
531 WEST SIXTH STREET
Los Angeles. FAber 2331.

5½-6%-LOANS-6½-7%
ON IMPROVED REAL ESTATE
Three years straight and long-time principal payments.
ALSO CONSTRUCTION LOANS
Prompt Service. Free Inspection.
E. L. McCormack & Co.
1121 Van Nuys Bldg. VA. 5209.

Any Amount, Quick Action
6% and 7%
$2500 TO $150,000
Prefer Income
KELLS & GRANT
Wilshire at Western. DU. 3000.

PRIVATE MONEY
6% AND 7%
On improved real estate. Prompt and courteous service.
JOHN E. WHEELER
1104 I. N. Van Nuys Bldg.
7th & Spring sts. VAndike 4386.

6% SECONDS 6%
FOR CONSTRUCTION. WHY HESITATE? Money is cheap. Materials are cheaper. Use your own builder.
Zeigler Investment Corp.
13th floor, Pershing Square Bldg.
TUcker 1930

6% AND 6½%
Your First and Second Mortgages in One. 60 to 65% loans.
BROOKS MORTGAGE CO.
710 Union Bank Bldg. TR. 4505.

QUICK SERVICE
Money to loan on improved real estate Western Los Angeles.
LA BONTE & RANSOM
132 N. LARCHMONT. GL. 2161.

6%, 6½%, 7%
Insurance funds for L. A. improved. Amortizing loans. 1% commission.
CONSTRUCTION LOANS
METROPOLITAN CAPITAL CORP.
125 S. Vermont. FI. 2341.

6%—7%
1st and 2nd mortgage loans. Lot pay-off.
See Adler, Trinity 3815.
H. Lew Zuckerman Co., 416 W. 8th.

BUILDING LOANS
At current rates, our own funds. We also have private funds for refinance from $2500 up.
ASSOCIATED MTG. CO. OF L. A.
504 Bank of Italy Bldg. TR. 0364.

LIBERAL LOANS
at attractive rates. Courtesy to brokers. Prompt action.
REDFIELD, VAN EVERA & CO.
Financial Correspondents
Union Central Life Insurance Co.
218 W. 6th St. VA. 2871.

PRIVATE FUNDS
Quick action. Minimum cost. 30 years of personal service.
GLEASNER-FRAIZER & DUNN
VA.5101. 1105 Citizens National Bank

65% Refinance Loans
Also constructions loans. Courtesy to brokers. See us FIRST. F. P. NEWPORT CO. 206 Central Bldg. TR. 5051.

6% Insurance Funds 7%
For Real Estate Loans
Beverly Hills Securities Corp.
444 No. Beverly Dr. OXford 7092.

BUNGALOW BUILDING LOANS. Also 12% TRUST DEED MONEY.
WM. McBURNEY, JR.
316 Pershing Square Bldg. VA. 2001

SHORT AND LONG TERM LOANS AT 6% on improved and building operations.
MORTGAGE GUARANTEE CO.
626 S. SPRING ST.

I WILL loan $2000 to $35,000, 6%. Home, vacant, income, business property. Wilshire, Hollywood, Beverly Hills, Pasadena, Glendale. Close in. Private money. HE. 2420.

7% 3 YEAR LOANS
WOOD-BRUNNER-FIELD, INC.
1015 SO. LA BREA. OR. 1291.

7, 8%—OUR own money. 1% bonus. Southeast, EAST SIDE, Northeast. 901 Atlantic Blvd. Room 209. AN.2478

$5000, $7500, $10,000, $15,000 Improved or Building Operations. Conkle & Co. 3113 W. Pico. WH.7309

Private money, 6 and 7%, city, country and building loan. Lockhart & Son. 435 H. W. Hellman Bldg. VA.6818

6 TO 7% city, ranch. S. P. Earnest & Co., 319 Detwiler Bldg. Hugh K. Walker, Jr., S. P. Earnest. TR. 5075.

6% REFINANCE, 7% construction, also vacant loans. Mr. Cartwright, Huntsman-Casady Co. FI. 3114.

WHY not pay off your 8% and 8½% loans and borrow at 7 or 6½%? Building loans our specialty. AX. 3081.

7% PRIVATE MONEY 7%
TO REFINANCE OR BUILD
828 Bank of Italy Bldg. TU. 5038.

6% private money, $1000 to $3500, for first trust deeds. MU. 5456. prefer homes.

SEE WM. H. HARWOOD CO.
FOR 6% LOANS
510 W. 6TH ST. MU. 3572.

$25,000 AT 7% ON IMPROVED CITY. WILL DIVIDE TO SUIT CALL MY AGENT. WA. 4242.

BUILDING money, $2500 to $10,000, residence or improved, current rates. Evarts, 604 Van Nuys Bldg. VA.9259

VACANT & IMPROVED
2nd trust deeds. Robertson. GR.3663

$50,000 For Vacant 8%
Will divide. MURDOCK. OX. 1817.

Individual Has 7% Money
Appraise property today. EX. 5421.

Vacant & 2nd Trust Deeds
PECK, BEVERLY HILLS, OX. 2902.

LOT PAY OFF
Plenty of money. WY.2156. WH.7814.

3-YEAR loans, improved or for building. FARNSWORTH BROS. 1017 Van Nuys Bldg. TUcker 1209.

65% BUILDING LOANS 7%
Straight 3 years. West side, Beverly, Westwood. WH. 0314.

$35,000 AT 7%. PRIVATE MONEY TO LOAN ON RESIDENTIAL INCOME OR BUSINESS. OX. 6400.

6%, 6½% AND 7%
LOAN APPLICATIONS WANTED.
Pacific-Western Inv. Co. GR. 2148.

$47,500 for vacant or improved. 3 years straight. Will divide. MR. KING, Beverly Hills. OX. 4415.

REFINANCING. Improved and vacant. Also building loans. Mr. Cheesman. Mr. Elwood. Beverly Hills. OX. 5301.

TO LOAN—
Money

Real Estate Improvements —75

6% AND 7%
REAL ESTATE LOANS
3 or 5 Years
Straight or amortized to suit the borrower's needs. No charge for preliminary appraisal.
DEAL WITH LOS ANGELES' OLDEST MORTGAGE HOUSE
ESTABLISHED 1900
THE
John M. C. Marble
COMPANY
609 SOUTH GRAND
TR. 3776

6%
INTEREST
FOR LOANS ON IMPROVED RESIDENTIAL AND BUSINESS PROPERTY IN LOS ANGELES AND VICINITY
5½%
FOR CONSERVATIVE LOANS ON CENTRAL BUSINESS PROPERTY.
THESE LOANS RUN FROM 3 TO 10 YEARS AND ARE SECURED BY A FIRST MORTGAGE.
NO APPRAISAL OR ESCROW CHARGE
WINTER INVESTMENT COMPANY
11TH FLOOR, I. N. VAN NUYS BLDG., TRinity 3071.
CORRESPONDENT
NEW YORK LIFE INSURANCE CO.

5½ & 6%
Business and residential Los Angeles and Vicinity.
Loans placed with
PENN MUTUAL LIFE INSURANCE CO.
HAVELOCK C. BOYLE
215 W. 6th St. TUcker 1366.

Construction Loans
7% OUR OWN FUNDS 8%
We investigate at once without binding you and if security is satisfactory close loan in 24 hours. Courteous attention to applicants. Paid-up capital and surplus $2,000,000.
AMERICAN MORTGAGE CO.
Frank N. Fish, President.
1049 S. Hill St. WE. 2131.

5½—LOANS—6%
Life insurance funds for business and residential. Also trust funds at 7%. BUILDING LOANS AND SECOND TRUST DEEDS for west side residential.
FISCHER MORTGAGE CO.
215 W. Sixth st. TUcker 6932.

UNLIMITED PRIVATE FUNDS
Sums $2500 up. Interest 6-7. Immediately available, no amortization. No appraisal fee. Prompt action. Consider building loans.
G. C. HIGBEE
504 Bank Italy Bldg. TR. 0366.

Money To Loan
Unlimited funds for loans on residential property in Los Angeles or vicinity. Refinancing and construction loans a specialty.
UNIVERSAL SECURITIES CO., LTD.
614 Quinby Bldg. 650 S. Grand Ave.

$25,000 to loan, will divide. 7009 S. Western ave. PL. 8245.

7% MONEY TO LOAN STRAIGHT OR AMORTIZED. AN. 3337.

6%-7%, $500,000 improved real estate. VA. 6785. Evenings UN. 4461.

$1000 TO $35,000. Cheapest in city. Quick service. MU. 2548.

QUICK REAL ESTATE LOANS WEST SIDE EAST SIDE AX. 7714

EAST AND WEST SIDE LOANS Improved property only. TU. 8922.

$2500 AT 7, $3000 at 8 for improved. Wells, 333 Bartlett Bldg. VA. 4629.

$7000, 7%, private money, want owner's home. 1636 N. Vine. HO. 6164.

7% private money, West, Southwest 1146 W. Santa Barbara UN. 3231.

PRIVATE funds for residence, 6-7% vacant, 8%. OR. 6301. WH. 1382.

Loans on Furniture —75-A

FURNITURE AND AUTO LOANS. MONEY AT ONCE. CONFIDENTIAL. DODGE FINANCE CO. BROKERS. 901 N. VINE ST. HO. 7816.

Diamonds, Jewelry —75-B

10 MILLION
DOLLARS TO LOAN
Diamonds and Jewelry
Lowest rate of interest. No loan too small. No loan too large. Pledges held 13 months. Private loan booths.
PROVIDENT
Loan Association
346 S. BROADWAY
NEW ORPHEUM BLDG.
ENTIRE 3RD FLOOR

FOR 60 YEARS
A Financial Institution
FOR DIAMONDS &
JEWELRY LOANS
SPECIAL LADIES' DEPARTMENT
A. B. Cohn & Bro.
305 Warner's Downtown
Theater Bldg., 7th & Hill

DIAMONDS, JEWELRY and other personal property. Courteous, private, confidential. References leading banks and brokers. Lowest rates. Established 1903. LADIES' DEPT. MAXWELL & CO. 707 SO. HILL. SUITE 308. TUcker 8291.

Automobile Loans —75-C

AUTO LOANS
AND REFINANCING
CUT RATES
Out-of-State Cars Refinanced. Your present insurance accepted.
Hillman Auto Loan
307 S. FLOWER. MU. 6156.
HOLLYWOOD BRANCH
1250 N. VINE. HE. 1688.
Open evenings and Sundays at 307 S. Flower.

AUTO LOANS
No Insurance Required
WE MAKE OUR OWN COLLECTIONS AND DO NOT TRANSFER YOUR CONTRACT.
L. L. MIDDLECOFF
Loaning capital of
J. L. BLODGETT
1311 S. FIGUEROA
WE. 7281. EASY PARKING.

AUTO LOANS
QUICK, COURTEOUS FINANCING OR REFINANCING—LOWEST RATES
PODOLOR MOTOR CO.
3676 MONETA AVE.
"Where Main Street Greets Moneta"

AUTO LOANS
AT LOWEST RATES
DONALDSON
300 West Pico St., Corner Hill St.

Miscellaneous, Salary, Etc. —75-D

LOANS—New Methods
We are able to obtain loans FROM $10 TO $50 for men or women steadily employed. WE GIVE YOU CASH. Our service is quick and confidential. We require no security or indorsers. COLUMBIA LOAN BROKERS, Ltd. 617 Foreman Bldg., 7th and Hill sts.

$300 TO $2000—Will loan on easy repayment plan to people of character. 706 S. Detroit at Wilshire. Mr. Cordner, OR. 1261.

QUICK LOANS TO WAGE EARNERS. CITIZENS GUARANTEE CORP. 643 S. OLIVE ST. TUcker 6976.

MONEY WANTED—
Real Estate, Collaterals —76

$4000, 8%, new 7 rooms. Call 9-12. 7829 HALLIDALE AVE.

MONEY WANTED—Real Estate, Collaterals —78

$42,000, 7% ON NEW Store building value $85,000. Income $18,000. Phone owner LA. 3983 or inspect property at 7400 State, Huntington Park.

WANTED

On through boulevard—large C Zone corner, Wilshire district—$20,000 First Loan—conservatively 40% of the value, 6% interest and bonus. Call Mr. Leon

Harold G. Ferguson Corp.
306 S. Spring St. TR. 2804.

10% NET ON YOUR INVESTMENT. This is not a fly-by-night proposition; ample collateral is placed in trust to secure your investment, in addition to an established corporation guarantee and other inducements. 10% interest is made possible by eliminating commissions, certificate engraving, etc. Address P. box 287, Times Office.

8% BONUS

Want $4250, willing to pay 8% interest and give $177.50 off, secured by large 7 rooms, 3 bedrooms, 2 baths, electric refrigeration, wainscot baths, property located in Vermont Avenue Knoll. See owner, 7140 SO. WESTERN AVE. YOrk 9128.

GOING EAST SACRIFICE

Trust deed, unpaid balance $2035, pays 8%, will sell for $1375, security 3 bedroom home on lot 42x135, in A-1 location. See OWNER, 1757 West Florence ave. YOrk 9127.

$6000, 7% first trust deed, brand new 7-room home, Bedford near Wilshire. Tiled walls in kitchen and 2 baths, furnace, electric refrigeration, mahogany trim, fine construction. For details this and other choice loans phone MA. 2584. Mr. Pulliam.

$8000 1st Trust Deed, 8%
25% of actual value.
McNair Bakewell. HO.6771
614 Guaranty Building.

$2500—8%—Wanted—3 YEARS. 57-foot business CORNER. PURCHASE PRICE $8500. New in Escrow. $75 BONUS for quick loan. Phone TR. 9381—Palmer.

$11,000, 3 YEARS, 8%, 4% bonus. 14-room duplex, just being completed. 4800 square ft., every modern convenience. Excellent moral risk. BROWN & JOHNSON, 201 S. La Brea. OR. 0702.

UNUSUAL BONUS

$3500 equity in B-zone lot for $5000 second on $30,000 property, Manhattan Pl. near Venice Blvd. Private party preferred. 245 S. Harvard Blvd.

$3200 1ST TRUST DEED, 8% Owner's 7-room new bungalow, unit heat, tile bath, Culver City paved street just off Washington. Value $7500.
KLINE MORTGAGE CO.
Whitney 1174. 128 So. La Brea.

$18,500—8%. Motor avenue. New 2-story, 10-room residence, 5 bedrooms, 3 tiled baths, oil-painted walls throughout, furnace heat, electric refrigeration, double garage. Lot 58x120. Value $30,000. OX. 1194.

WANTED: $50,000 first loan from private party on new modern apartment, heart of Glendale. Furniture clear. Will repay $500 monthly if desired. Call W. E. High, Douglas 3871. Residence 784-W.

PRIVATE MONEY—On owner's homes in Hancock Park and Beverly Hills, 7 per cent, no commission or bonus. Prefer $10,000 to $15,000 loans.
R. T. FRENCH. OR. 6722.

$6000, 7%, FIRST TRUST DEED. Matures April 15, 1933, secured by a 7-room two-story stucco residence. Lot 50x110. Property value $12,500. MR. JACKSON. TRinity 1247.

$3500, 7%, new 7-room owner's home. Colored tile bath, floor furnace, mahogany trim. Lot 45x150. Fine location. 5423 Poplar Blvd. Also other amounts. Mr. Pulliam. MA. 2584.

WANT $11,500 on 2-story stucco, 4 five-room flat building in first-class rental district. Always rented. Will pay bonus. Kittell, 1234 Bank of Italy Bldg. TR. 1334.

$11,000 8% FIRST TRUST DEED. Matures July 11, 1933, secured by 4 modern 20-room 4-flat building. Lot 50x175. Value $20,000. MR. JACKSON. TRinity 1247.

$3500 WANTED at once for 30 days. Will pay $250 for this loan, which is secured by 2 for 1 negotiable security. Call today. 3820 Wilshire Blvd.

$4000, 7%, 1st trust deed, new, 7 rooms, basement, 2 tiled baths and tiled kitchen, electric refrigeration. Lot 50x135. Westwood. Phone MA. 2584. Pulliam.

WANTED—$7000, 8%, 3% BONUS. On corner with 7-room house and 2 4-room houses, furnished, west side; all rented, income $140. Call after Sunday. OR. 5656.

$2500 8% FIRST TRUST DEEDS. Two of them. Maturing March 11, 1933, secured by 6-room stucco bungalows. Lots 40x130. MR. JACKSON. TRinity 1247.

WANTED—Loan $4000, Riverside county farm land, value with improvements $20,000. Will give 8% and $300 bonus. P. O. Box 458, Monrovia, Calif.

WANTED $3500 2ND. Excellent risk, following small bank loan on beautiful home LA BREA and BEVERLY DISTRICT. OR. 5984.

WANT $3000. Will pay 8% interest. New 7-room stucco bungalow, double garage. Lot 41x130. No bonds. Gifford. 5484 6th ave. Vermont 8382.

WANTED—$2500 straight 3-year 1st mortgage loan on beautiful stucco income property. Manchester-Main district. PHONE GA. 5561.

$10,000 ON corner Van Ness and Fountain, 147x135, value $35,000. $6000 on 7949 Santa Monica Blvd. Value $20,000. Owner, MO. 12483.

$3250 FIRST Trust Deed, 3 years, 8%, 6-room stucco, near Los Feliz, value $7000. Principals only. Call WA 4563.

WE have several 1st liens, amounts $2000 to $7500, 7% and 8%, on improved residential. ROSE, 1146 W. Santa Barbara ave. UN. 2553.

WILL sell $35,000 worth of contracts all or part, on San Fernando real estate at liberal discount. Purchasers all paying. MU. 8331.

MONEY WANTED

$1500 to $5000 amounts on commercial paper. 12%. RE. 6918.

$4500, 7%, 3% discount, 1st trust deed due 2 years. Business lot at northwest corner 3rd and La Jolla. OR. 6205.

$3200, 7%, 5 rooms, close in. $3500, $3000, 7%, 5 near ostrich farm. $6000, first liens. 403 Bradbury Bldg.

PRIVATE loan on my property. A-1 security. Address R. box 231, Times Office.

WANTED—$15,000 for 6 months, excellent collateral security. Address R. box 229, Times Branch.

$7500, 8%, 4-flat, near Venice Boulevard and Cimarron. Mr. Rose, UN. 2553.

HAVE some well-secured loans to sell, $3000 to $7000. 919 NATIONAL CITY BANK BLDG. TR. 9824.

WANTED, $5000, 8%, 150 feet frontage on major boulevard. Value $22,000. 5726 S. Broadway. AX. 1960.

$1250 CONSERVATIVE 2nd trust deed, 12%, 1 or 2 years. W. Adams district. MR. ROSE. UN. 2553.

FOR good safe TRUST DEED LOANS see Western Ave. Realty Co., Inc. 3912 S. Western Ave. DU. 4615.

$12,500, WILSHIRE district, new 6-family flat. Income $300 month. Owner. WY. 3702. Evenings, OR. 3490.

$7500 WANTED on close-in duplex, private party. Bank now carrying loan. FI. 3681 evenings.

8% interest and percentage of profits on loan of $5000, secured by real estate. 311 S. Vermont. WA. 7511.

WANT $3500 on large lot, double boulevard corner. liberal commission. TH. 4142.

$3500, 7% at on 2 houses. Dandy location. Southwest. No brokers. Mr. ROSE. UN. 2553.

$1500, $2000, $2500 1st paper—8% interest. Mr. Christ. AN. 4646.

$2250 1ST, modern 4 rooms, 8%, 3% bonus. 3601 Smiley Dr. WH. 7092.

$2500 ON oil lots, 140x234, Athens. Owner, 2409 Dunsmuir. OR. 6736.

$1750 1ST loan on 4-room residence. Will pay 10%. OL. 6940, a.m. only.

$2000, 12%, SECURED BY CHATTEL MORTGAGE. WA. 1992.

$6000, 7% FOR 3 YEARS, ON VALUABLE CORNER. OL. 8222.

$3000 1ST. 3 years, 8%, 7-room home, principals only. Call 835 S. Indiana.

$5000, 8%. NEW 6-room stucco, value $9000, no brokers. Karren. TU. 8038.

$7500 FIRST. 7%, 3 years, close in income. BENNETT. TR. 8047.

$4000 ON 6-room bungalow, Glendale, close in. B zone lot. AL. 5814.

$3000. FIRST loan. 8%. modern 5-room stucco. Lot 60x120. EM. 4474.

MORTGAGES, TRUST DEEDS Stocks, Bonds, Etc. —77

$7000—3 years, 7%, first trust deed. 40% loan Beverly Hills home, owner. Address R. box 424, Times Branch.

$1450, 8% trust deed, 25% off. $3000, 8% 1st trust deed, $150 off. OWNER. PL. 6173. YO. 3177.

$7000 1ST. 7%, 3 years, close in, income. Bennett. TR. 8047.

WANTED—Small trust deeds, own funds. Quick action. VErmont 7281.

WE BUY 1st trust deeds, mortgages. Fodol. 6253 Hollywood Blvd. HE. 1195.

1ST MORTGAGE $2700, 3 years, 8%. New 5-room stucco. Owner. LA. 3331.

WANTED TRUST DEEDS. Stewart, 6125 S. Hoover. TH. 4404.

TRUST deed, $1450, 8%, new 7-room stucco, 20% discount. Owner LA. 2919.

7% PRIVATE money, 2nd trust deeds bought. VE. 3363. Evenings AX. [illegible]

WE BUY SEASONED SECOND TRUST DEEDS. GR. 4168.

$1950 TRUST deed, 8%, $30 month. Discount $355. 7-room. TH. 4404.

MORTGAGES, TRUST DEEDS Stocks, Bonds, Etc. —77

Builder Needs Cash $788. Off Today

Have gilt-edge trust deed $2188, pays 8%, secured by extra large 7-room 3-bedroom Spanish stucco, 2 baths, double garage, paved street, 50-foot lot, restricted and built-up district, will take $1400 cash for this trust deed and guarantee payments on same. See owner, 7140 South Western Ave. YOrk 9128.

Discount 35% Today

Have trust deed, unpaid balance $1254.60, pays 8% interest, will sell for 35% off, security 6 rooms, 2 bedrooms, double garage, close to car on business street, owner well satisfied. See me today, can't last. See OWNER, northeast corner Western and Florence ave. YOrk 9126.

FOR SALE, First trust deed for $11,000, 4 years from Feb. 24, 8% quarterly, secured by new very modern 18-room 4-family building. Located 2190 [illegible] 27th. Splendid property. Owners and makers good moral risk. Discounted to yield better than 9%. Phone WH. 4577.

Payments Guaranteed With Real Discount

HAVE 8% TRUST DEED, UNPAID BALANCE $2335, sell for $1600 cash and guarantee payments. Plenty security. See OWNER, 7140 South Western ave. YOrk 9128.

OPPORTUNITY for a small investor to get into a successful dividend-paying local company on easy payments in any amounts from $10 up because of my absolute necessity for cash. Address R. box 433, Times Branch, for a real steal in safe securities, where profits are sure.

SECOND LIENS

Ready Cash and No Brokerage on Trust Deeds
CALIFORNIA RESERVE CO.
"The Trust Deed Clearing House"
408 S. Spring st. Phone FA. 2101.

TO settle estate, approximately $150,000 in first mortgages and trust deeds in amounts $1000 to $15,000, also several bungalows in the city and small acreage. Call 401 BROADWAY ARCADE BLDG.

WANTED

FIRST AND SECOND LIEN TRUST DEEDS. WESTWOOD MORTGAGE & INVESTMENT CO. 417 S. HILL ST. MUtual 4221.

30% DISCOUNT, payments guaranteed, 8% trust deed, balance $2407, pays $35 month. Security owner's 3-bedroom stucco, 50 ft. lot, bonds paid. 7419 S. Western. TH. 3685.

$4500 AND $9000 1st trust deeds, 7%, 2 years, discount 5%, security high class. Vista Irrigation District land. Very responsible signers. 319 Brockman Bldg. TR. 6328.

$3000 JONATHAN Club 7% bonds for sale, attractive discount. Address R. box 313, Times Branch.

IMMEDIATE CASH FOR TRUST DEEDS. ROOM 853, 1031 S. BROADWAY.

WE buy seasoned 2nd trust deeds on good property. 322 N. CAMDEN DR., Beverly Hills. CR. 3181.

WE buy Mortgages and Trust Deeds with our own money. 401 BROADWAY ARCADE BUILDING.

FOR SALE, good 7 and 8% 1st trust deeds. New properties only. GR. 4168.

2ND TRUST DEEDS BOUGHT BY PRIVATE PARTY. Phone EX. 4294.

MINES AND MINING— Miscellaneous —80

AIR compressor, gasoline driven, complete, mounted, 165 cu. ft. Nordberg mine mucker, 3-ton Jeffries locomotive, 50 h.p. gasoline or motor-driven single-drum mine hoist, 50 h.p., 4-cylinder Climax power plant engine, 60 h.p. ditto, 10-stamp mill, 1050-pound stamps. Challenge ore feeder. Oliver filters, several sizes. Dorr classifiers and ball mills.
Mine & Mill Machinery Co.
424 E. 3RD ST. MU. 3802.

QUICKSILVER: we have the ore, adjoins California's largest producer. Bargain for quick sale. H. B. Carhart, 880 Rosalind Rd., Pasadena.

HAVE client who wishes to dispose of developed lead property. Full particulars, see Lee R. Bagby, attorney, 519 S. Spring St.

WANTED, small concentrating table. L. C. Douglas, 3161 Front St., Alhambra.

APARTMENT, HOTEL— and Income Leases

Hotels—Rooming Houses —81

DOWNTOWN TRANSIENT HOTEL

100 rooms, long lease, cheap rent and a real money maker. Owner must sell account of other business. See ODELL, 356 Roosevelt Bldg. TR. 3911.

80-ROOM apartment, Frigidaire, overstuffed furniture, nice lobby, 10-year lease, netting about $600 monthly. Can be bought at a bargain. MR. PUCKETT, with A. L. HAMELL CO., 917 W. 6th. MU. 4234.

APARTMENT HOUSE LEASE
20 single apartments, Hollywood. Frigidaire, very modern. Rent $9.50 per room. $4000 handles.
CASON-[illegible] & CO.
MU. 0820 512 Rowan Bldg. 5th-Spring

FURNITURE and lease, beautiful San Diego apartment, finest in city, net profits $11,000 per annum. $18,000 cash, small balance. TR. 2501.

42 ROOM. Only $1200 to handle. Rent $300. West side. 5-year lease. Here is a bargain. Sun Brokerage. 408 S. Main. Room 814.

COUNTRY hotel, 28 rooms. Live town. Nice and clean. Modern. $3000 cash required. Or trade for city business. 1612 W. PICO. EX. 1295.

16 ROOMS, Hollywood. Private baths. Income $310. Elegantly furnished. $1000 required. 1612 W. PICO. EX. 1295.

FURNITURE and lease, beautiful San Diego apartment, finest in city; net profits $11,000 per annum. $18,000 cash, small balance. TR. 2501.

FOR BARGAINS, any size, any price. Terms or trade. See J. F. Withrow, 318 W. 9th. Room 312. TU. 7333.

APARTMENT HOUSES and hotels at bed rock prices through J. BRUCE GODDARD, 821 W. 8TH ST.

$1600 BUYS 40-room modern apartment, overstuffed, rent $275, 5-year lease. Trades. Grimes, 1130 W. 7th.

9 ROOMS, rent $50. Beautifully furnished, close in, westside. Must be sold. 1335½ W. 7th. WA. 6927.

10 ROOMS, lovely furniture, rent $45, home and income, always full. $300 takes it. 2712 S. VERMONT AVE.

16-ROOM modern brick hotel, always full. $600 handles. MA. 3277.

UNFURNISHED 40-room modern apartment-house for lease. TR. 5817.

33 ROOMS, unfurnished, lease $80. Address R. box 109, Times Office.

LEASE AND FURNITURE FOR SALE. Owner. 821 S. LAKE ST. EX. 6263.

Apartments—Bungalow Courts—82

See Us For Bargains

any size, any price, easy terms.
WHAT HAVE YOU TO TRADE
FAIR TREATMENT, OUR MOTTO
J. F. Withrow, TU. 7333
318 W. 9TH ST. ROOM 312

4 FURNISHED flats, 3 rented, furniture cost $3000. Sacrifice for $1500, including 2 months' rent. Good home and income. Owner, 4606 Lexington ave.

60 APARTMENTS, 4-story brick, lease, rent $5 room. Price $7500. Some trade. [illegible] S. Figueroa. TU. 2733.

48 ROOMS—RENT $300—PRICE $3500 West Side apartments, full house. F. W. SHULTZ. 321 W. 3rd. VA. 5313.

Exchanges, Wanted, etc. —83

HIGHWAY hotel, 40 rooms, newly and beautifully furnished, all carpeted; large lobby, velour drapes, overstuffed; showers, tub baths, apartment for owner; heavy transient business; lease $5 per room; terms. St. James Hotel, San Luis Obispo, Calif.

WANTED TO LEASE WITH OPTION TO BUY, BUILDING OR BUNGALOW COURT SUITABLE FOR HOSPITAL OR SANATORIUM, AT LEAST 25 ROOMS. PHONE OL. 6227.

FURNITURE and lease, new Westlake apartment. Owner. DU. 9905.

EASTERN couple wants rooming house $200 down, balance monthly. VA. 9954.

BUSINESS INVESTMENTS— All Kinds —84

HAVE ideal location for miniature golf course, fronting on Western avenue near Santa Monica Boulevard, but require additional $5000 for construction. Will pay $1.50 and bonus for every dollar invested. This is real opportunity for investors and should be investigated promptly. Address R. box 89, Times Office.

LADIES and gentlemen: Am forming a syndicate to market a food product which has been used for centuries but never commercialized. Distribution arranged for. 4500 guaranteed accounts waiting for article. 40% profit on investment. See Rankow, 418-419 Lissner Bldg.

A LITTLE MINT

Have an invention with profits equaling GENERAL MOTORS. ATTRACTIVE proposition to PRIVATE party with money to help finance. Write or phone M. O. Whitmire, 1054 W. 7th st. YO. 1345 after 7 p.m.

OPPORTUNITY high-grade man with $10,000 secure interest manufacturing, jobbing, essential oil business; principals only. Address R. box 339, TIMES BRANCH.

ATTRACTIVE business, expanding, need $5000 per unit. Satisfactory security. Address T. box 29, Times Office.

PARTNER to promote, incorporate patented concrete building machine, revolutionizing in economy. Model to be seen 733 W. 7th. TU. 4141.

WANT party with $30,000 to invest in business where you will net $30,000 within 1 year. Assets 10 to 1. Address R. box 510, Times Branch.

WE can telephone from moving trains, not radio-phone. Investigate. Inventor, box 2592, Los Angeles.

BUSINESS INVESTMENTS— All Kinds —84

EASTERN manufacturer opening branch in Los Angeles desires partner to take active charge of Los Angeles factory; factory experience not necessary but party must have executive ability to handle large organization and invest $3000 in the business, which will be amply secured. Salary and share in profits to right party. For interview address R. box 3, Times Office.

WILL invest $10,000 and services, established paying business, deal with principal only. No brokers. Give nature of business in first letter. Address R. box 311, Times Branch.

WANT party with $50,000 to invest in business where you will net $50,000 within 1 year. Assets 10 to 1. Address P. box 522, Times Branch.

BUSINESS OPPORTUNITIES Of Many Kinds Miscellaneous —85

Cafe Men-Attention

I have the very best club cafe business in Los Angeles. To man with $5000 will make long-time lease on percentage basis. Do not answer unless you have the money and understand the business. All replies will be treated confidentially. Address R. box 62, Times Office.

WANTED, TREASURER-BOOKKEEPER. Man able, willing handle Books, Typewriter, Correspondence, Credits, Supply room, Time Cards, by large machine works, VERNON. Must be able put up $5000 cash. Secured, guarantee. Integrity, permanency. State references. Address T. box 486, Times Branch.

WOULD you like to live here in comfort in the future? If so, use your head. Invest $500 where you may make many times that per year. Have your money secured and returnable under conditions, after a time, if not satisfied. Investigate this real opportunity now. Address P. box 523, Times Branch.

PARTNER WANTED—Specialty store, catering to university, medical, clergy; established 1908; nationally known; wonderful downtown location; sales $80,000 year; books open; steady income; price for half interest $13,500. Mr. Connolly, 919 Garland Bldg., 9th and Spring.

HARDWARE, groceries, gas and oil, trade or sale. Invoice $12,000, yearly business $50,000. Best paying business in Eastern Utah on main highway. Will take about half cash and balance in clear modern home in Southern California. W. F. Asimus, Green River, Utah.

NEED CAPITAL

Let us solve your financial problems. Complete incorporation service.
WYNNE'S FINANCE COMPANY
718 Pershing Square Bldg., Los Angeles. New York Office, Suite 710, 150 Broadway.

WANTED, first-class druggist for well-located store room in fast-growing suburban industrial town. Low rent. Long lease. Will assist responsible party in financing fixtures. For information address P. box 400, Times Branch.

CORPORATION engaged in citrus development and owning all business of town, on main Arizona highway, will give desirable lease on AAA hotel-cafe-service station with tire and repair shop. Operating day and night for past 2 years. 618 I. W. Hellman Bldg.

OPENING for intelligent man to represent a large eastern company. Must be able to carry sufficient stock supply. Business now established. Right party will be given every cooperation. No direct selling. 333, 124 W. 4TH ST.

WANT party to supervise sales in growing modern laundry, investment of $10,000 required, which is secured, and guaranteed to show a minimum of 8% in addition to liberal salary and commission. State qualifications. Address R. box 143, Times Office.

AN attractive property doing over $60,000 business yearly, consisting of a 15-acre model poultry plant and an up-to-date cold storage and packing plant. Will sell separately or together. Ideally located in one of the most attractive valleys in the state. Address T. box 24, Times Office.

AM NOT WRITING big alluring ad but want reliable party to join me. Light manufacturing business that will easily net $12,000 this year, active man with $1000 investigate. Owner, 602 Subway Terminal Bldg.

WANTED: Reliable man to take full charge established paying building supply business, present owner cannot handle with hired help. $4000 required. Opportunity for right party. Investigate. Address R. box 36, Times Office.

GENTLEMAN REQUIRED TO INVEST $15,000 to $20,000 in a well-established importing and agency business in the city. Good returns assured. First-class references required and given. No agents. Address R. box 83, Times Office.

UNLIMITED earnings for man with $2000 for stock. Take over Los Angeles office of manufacturer. Line established with jobbers and dealers. Worth investigating. Address P. box 560, Times Branch.

FOR LEASE on percentage, thriving circulating library established two years in town eight miles from Los Angeles; fine chance for bright young woman with income who knows books. Address T. box 21, Times Office.

BOOKBINDERY business. Southern California, town of 157,000 population, for sale on account of death, business established and owned by one family over 42 years, for particulars phone OR. 0380.

PARTY for manufacturing business, patented article, every home prospect. Opening for sales or production manager. $3000 required for expansion. Reference exchanged. No brokers. 2306 W. Pico at Vermont.

WONDERFUL opportunity offered to man of character and ability, become active vice-president in closed corporation. References exchanged. Investment $10,000, full details at 312 W. 10th st.

HOTEL MANAGER, experienced, wanted that understands in PROMOTING new three hundred fifty to five hundred room first class height limit hotel. Address RR. box 349, Times Office.

I HAVE opportunity to go on money making job but must have suitable car. You will have to take my note for down payment. My references will justify your trust. Address R. box 38, Times Office.

PARTNER with $2500 and knowledge of night club. Monthly profit of $500 to $600 clear on your investment. Gilt edge proposition. For appointment, GA. 4476.

WILL sell ½ interest in well established and paying business, has been in operation over 4 years. $3000 to handle. Must return East. Address R. box 314, Times Branch.

A BUMPER crop of clean cash may be gathered from a small investment in a pleasant, permanent business. Call TRINCE. 308 E. 30th. AT. 9308.

HIGH-Grade newspaper editor, advertising, go-getter would contact that sort inside man. Will invest when right time comes. Address T. box 33, Times Office.

GASOLINE tank, truck and trailer, late model. $1750 cash. Will take good auto as part payment. Good steady job goes with this outfit if wanted. 3821 SANTA FE AVE.

ONE-HALF interest or all, fully equipped photograph studio, fine location, best beach on Pacific Coast. Too much for one person to handle. Address R. box 251, Times Office.

AUTO salvage business, netting over $6000 a year. Large stock at ⅓ price. Long lease, cheap rent. Tanner, 820 E. Colorado, Glendale.

½ INTEREST mechanical business, repairing cars, battery station and used cars. Good combination for money making. RE. 1058.

WANT $1000 to complete Tom Thumb golf course. Excellent location. Big money maker. 452 N. Vermont. OL. 2991.

SPACE in permanent wave shop to general beauty operator, scalp treater, or electrolysist; low rent. Hollywood. GL. 7806 or GR. 4214.

NEED $10,000 to $20,000 immediately, growing private school, enrollment greater than capacity; will give partnership. Box 188, Altadena.

HAVE new meritorious railway device. Will give liberal interest to one who can assist in financing. Gentile only. Address P. box 245, Times Office.

FOR quick sale, gray squirrel coat worn one month. Cost new $550, size 38. Half price. Address R. box 418, Times Branch.

STOREROOM for rent on major highway. Has been grocery and market for 12 years. Owner. 3755 Moneta Ave. HU. 0902.

WANT party with $2000, money well secured. Salary $200 per month. References. Address R. box 519, Times Branch.

OWNER starting tea room Beverly Hills district, wants small additional capital. P.O. box 903, Beverly Hills.

MAN wants interest in business, must stand close investigation. Address R. box 192, Times Office.

$315 MONTH, 6 hours work daily. Investment $1250, fully secured. Bona fide. Investigate. 1639 W. 7TH.

MINING engineer needs car for claim-locating trip; will give ½ interest in all claims located. Phone EX. 6853.

ACREAGE or business lot. Have grocery, delicatessen, bakery and cash. $10,000 month turnover. AX. 2381.

BEST old established real estate and loan office in Glendale. P. box 7717, Times, Glendale.

OIL company with one well now being drilled for sale at sacrifice. Address R. box 417, Times Branch.

MAN or woman to invest in dramatic company, wonderful opportunity. Address RR. box 329, Times Branch.

FOR SALE or lease, 20-bed sanatorium, near L. A. Address R. box 43, Times Office.

½ INTEREST in small furniture manufacturing plant. 2709 Beverly Blvd.

FOR lease, wonderful location for miniature golf course. GA. 5117.

BUSINESS OPPORTUNITIES Of Many Kinds Miscellaneous —85

FINANCIAL

A group of my clients, Glendale business men, not promoters, are refinancing an enterprise that promises more than usual profit. Want three men to join them with three thousand dollars apiece. Attractive opportunity. Must investigate quickly—attempting to close deal this next week. Arrange appointment by seeing James F. McBryde, 111 East Broadway, Glendale, California.

GOING BUSINESS

Established 2½ years. In a thriving San Joaquin Valley town. Owner must sell immediately on account of the pressure of other business connections. Automobile finance brokers, general insurance and real estate. $1250 takes everything if sold immediately. Address T. box 34, Times Office.

TO SECURE CAPITAL

We invite consultations. Companies organized, projects promoted, stock issues, financial campaigns conducted, community, industrial, philanthropic, business counselors.
NATIONAL CORPORATION SERVICE, INCORPORATED
Security Title Insurance Bldg.
530 W. 6th st. TU. 6343.

YOUNG woman with five years' experience in successfully conducting high-class tea room wishes to furnish part of capital and services to open tea room. Have finest location on Wilshire Boulevard and want partner who can invest $3500, fully secured. Address R. box 419, Times Branch.

MILL, cabinet shop, in good town; no competition. $1400 if taken this week. Covina Mill and Cabinet Shop, 150 Geneva Pl., Covina.

CONCESSIONS in large chain of markets, excellent locations. $2000 handles. P.O. box 124, Inglewood.

CALIFORNIA Ice Company route, good territory. Good buy. OX. 1958.

In Alphabetical Order —85-A

AMUSEMENT business in Porterville; large swimming pool and dance hall, also open-air pavilion and 3½ acres land. Must sell at once. Will sacrifice. L. Bendsen, Green Mill, Porterville, Calif.

ART shop in Carmel, California, the home of artists and writers, for sale, one of the old established art shops, account illness of owner; best location. Sell lease and equipment at sacrifice separately. Box 334, Carmel, California.

AUTO battery shop. Will net $350 month. Fine location. Sacrifice, less than invoice. 5000 Hollywood Blvd.

BAKERY partner to take charge inside, wholesale bakery in thriving city near L. A. Doing profitable business. Legitimate offer. Splendid opportunity for competent inside man. $7000 for half interest. Address R. box 17, Times Office.

BAKERIES, sale, rent or exchange. Only exclusive baker brokers S.W. Schulz & Co., 214 W. Pico. WE. 8759.

BAKERY equipment, including electric oven, mixer, like new. Must sell by Monday night. OX. 1989.

BARBECUE

$300 MONTH PROFIT
ALL CAR SERVICE
TRIAL TILL SATISFIED
3049 WEST PICO STREET

BARBER shop, 6 chairs, good buy. 1512 Trolleyway, Venice. Phone 61376.

BARBER-beauty fixtures, just closed shop. 1042 S. Grand. WE. 1271.

BATTERY and Tire Shops. Busy location surrounded by chain stores. Western and Oakwood. Mr. Redeman. HO. 3771.

BATTERY, IGNITION, GENERAL repairing. Nets $275 month. Fully equipped. Priced right. 3086 W. Pico.

BATTERY shop and garage for lease. 6126 So. San Pedro St.

BEAUTY shop, Marinello, established 5 years. Good business, living quarters, must be sacrificed by July 10. 5422 S. WESTERN.

BEAUTY parlor, 2 booths, good equipment, cheap rent. Price right. Address P. box 7731, Times, Glendale.

BEAUTY parlor or dry goods, good location, new store. No competition. 1874 W. 11th. WA. 7657.

BEAUTY shop, 6 booths, good location. Good business. HO. 5828.

BOOK STORE and EXCHANGE. Best location in Long Beach. Doing around $500 month. Good buy. 1002 S. HILL.

BUTCHER wanted in established grocery and produce market. Free rent until business established. 5130 Pasadena ave.

BUTTERMILK, lunch, cafe, downtown location, established 7 years. A money maker. Trial given. Price $900, terms. 1016 W. 7TH. TR. 5617.

CAFE clearing better than $1000 monthly. Fine place for two partners. Electric refrigeration throughout. Seats 115 people. Easy to operate but lady has two places and cannot attend to both so says sell at once. Information 1612 W. Pico. Terms to reliable party.

CAFE—In close suburb. Seats 28. Fully equipped. 2 living rooms. Rent $25. $500 month business. This is a real buy. 618 W. 9th.

CAFE. A real snap. Cost $3500. Will sacrifice or rent to responsible party. $300 handles. Ideal for man and wife. OL. 1292.

CAFE. HAVE TWO, sell either one. Can't handle both. no reasonable offer refused. Liberal terms. OWNER, 2317 W. 11TH ST.

CAFE, lunch, located just outside of Los Angeles. See this bargain without fail. 7014 BEVERLY BLVD.

CAFE or TEAROOM, W. 7th St., at Westlake Park. Seats 80. A steal. Phone owner, MU. 8827 after 11 a.m.

CAFE, modern equipment. Clearing $1000 month. Wonderful location. Week trial. Terms. 1002 S. Hill.

CAFE, seats 38, equipped beautifully. Real buy for live man. $1250 takes it. 3086 W. PICO.

CAFE business and equipment, bargain. Seats 43. Sickness. Owner, 307 Avalon Blvd., Wilmington, Cal.

CAFE—Steak house, good business and lease. Reason, will sell cheap. Phone OR. 2545, ask for manager.

CAFE, west side. Clears $100 week. Rent $40. Easy to handle. Right for couple. Terms. MU. 1771.

CAFE at beach for sale or rent, well equipped. Box 81, Times Office, Pasadena.

CAFE, Pico and Redondo. Fully equipped, counter and booth, sell or lease. Shuck, OR. 1231.

CAFE, fully equipped, desirable clientele. Owner, CR. 4436.

CAFE—Clears $450 month. Real buy. MEYER, 411 S. Main. Room 311.

CAFETERIA (Live Coast City.) Does $3000 monthly. Experienced people can do more. Excellent equipment. A money maker. Call 1639 W. 7th.

CANDY shop for rent fully equipped. In splendid location. Frank B. Parent, 130 N. Market St., Inglewood. Phone Inglewood 4.

CHICKEN INN OPPORTUNITY
Sell or trade prosperous chicken steak dinner inn on Los Angeles's heaviest traveled boulevard (close in.) Own our own building, with long, low ground lease. Netted $17,000 last year. Consider miniature golf or some equally prosperous out of door business in excellent country or city location to $25,000 that will stand rigid investigation. Address R. box 60, Times Office.

Chicken, Steak, House

Seats 100. Parking space. Neon sign. Frigidaire. Sunday business over $200. Same owner 3 years. 4-room house. $1500 required. 3049 W. PICO.

CIGAR STAND. Ideal location. Money maker. Priced right. 1002 S. HILL.

CIGAR stand, clears $250 month. Real buy. Meyer, 411 S. Main. room 311.

CLEANING STORE

Established, nicely equipped, latest Hoffman machine. Good neighborhood, regular prices. Clears $60 up week. Must be sold TODAY. $650 value; sacrifice price $400. 3009 W. 48th St. VE. 7621.

CLEANING, pressing, alterations, good lease. Get full prices, no cutting. High class hotel district. Priced to sell. Owner. 1051 W. 6TH ST.

CLEANING and pressing business, established. Only cleaner in town. Will sacrifice, $600. Must go east at once. Phone Newport 751.

CLEANING AND DYEING SHOP. Modern equipment. Best location in city. Doing nice business. 1002 S. HILL.

CLEANING and pressing. Apartment district. Below equipment cost. Sacrifice, $250 cash. Living quarters in rear. 938½ W. 6TH ST.

CLEANING and dyeing business, best location in town, good prices; drop-in trade. 1617 S. GRAND.

CLEANING and pressing, cash and carry. Full price $500, fully equipped. Plenty work for 2. 715 N. Western.

CLEANING shop, established 7 years; full price $500. 5527 Sunset Blvd.

CLEANING shop. Fixtures for sale, $15. Rent $20. 1956 W. Jefferson.

Coffee Shop For Sale

One of the best paying coffee shops in Southern California. Good reason for selling.
AHRENS COFFEE SHOP
340 S. Western Ave. DR. 8647.

CONCESSION

4-year business, opposite Egyptian Ballroom, soft drinks, ice cream, lunch, etc. Take clear, closed car part payment. No equity. 163 Ocean Park Pier.

CONFECTIONERY and cafe, fine location, near San Diego, same owner over 6 years, owing to illness will sacrifice; net income per year $7000 to $9000. Deal with owner direct. Address T. box 41, Times Office.

CONFECTIONERY, fountain, attractive store, rent $40. Profitable. $1200. Owner. Address R. box 243, Times Office.

CONFECTIONERY in apartment building near school. 5208 Santa Monica.

BUSINESS OPPORTUNITIES Of Many Kinds In Alphabetical Order —85-A

CURIO store and concession. Only one of its kind in the world. Pays better than 57%. Owner has other interests. Old established business, will stand closest investigation. Address S. box 363, Times Branch.

DAIRY Lunch Shop Location downtown. Reasonable rent.
W. M. GARLAND & CO.
117 W. 9th FA. 4041

DELICATESSEN shoppe, $450, near Melrose avenue. Netting over $100 month. Good buy. Phone TU. 8768.

DELICATESSEN near studios, $4000. Give trial. 5309 MELROSE AVE.

DENTAL office. Wonderful advertising location. Less than cost. Address R. box 155, Times Office.

DENTIST to serve in local sanitarium. Good salary. Investment $10,000, fully secured. Address P. box 600, Times Branch.

DOUGHNUT shop and lunch stand; exceptional opportunity, sell all or part, very little money needed to handle this; will accept light car as part, well worth investigating. 2420 E. FOURTH.

DRESSMAKING and children's shop with exceptional location and income, complete in every respect, latest equipment and a large, better-class clientele; very good business for two persons; will sacrifice for cash account other interests out of city. Address P. box 237, Times Office.

DRESS shop, full price $600, no agents. Address R. box 63, Times Office.

DRUG store, large, well located store, earning $7500 net yearly. Price $25,000. Will take part trade. Get particulars and make your proposition. P. box 7716, Times, Glendale.

DRUG store for sale, West Hollywood. Good location. Doing $60,000 yearly. Priced low for quick sale. Address R. box 149, Times Office.

DRUG store, paying business, central location, illness reason for selling. Address R. box 56, Times Office.

DRUG CO. Wholesale, retail. Old established concern. Located best town in Kern county. 1002 S. HILL.

DRY GOODS STORE LOCATION in Sherman, established 1907, all fixtures in and included in reasonable rent. AL HOROWITZ, 8963 Santa Monica Blvd. OX. 9804.

EGG CO. Including property and equipment. Clears $300 month. Death of owner compels sale. Will take residence in trade or give generous terms. Bargain. 1002 S. HILL.

FURNITURE STORE. New and used. Clean stock. Location can't be beat. All cash business. A snap. 1002 S. HILL.

GARAGE—FOR LEASE

DOWNTOWN PARKING

Two excellent downtown locations situated in the heart of the business district. We are authorized to make new leases. Going business. No bonus. See Mr. Blaine.

W. I. Hollingsworth & Co.
6th and Hill sts. TRinity 9651.

GARAGE sacrifice—Fully equipped garage and service station. Located at popular resort. Year-around business. No competition. If you want a good garage, don't pass this up. See W. F. Waldon at Hotel Stillwell on Monday and Tuesday.

GARAGE. NETS $300
Run on hired help.
Storage, $12 and up. $2000 handles.
WALLACE, 416 W. 8th. Room 1306-7

GARAGE, STORAGE, HOLLYWOOD. 3 year lease. Rent $225 month. 9000 square ft. Price $1500. $900 handles. RICH, 1362 S. Hill, corner 14th St.

GARAGE, good going, profitable business, $1000 will handle. Owner, 1395 Oxford, Pasadena.

GARAGE in Hollywood, storage and repairing, bargain. HO. 8420.

GARAGE to lease, 50x70, rent $50. 2023 S. Garfield, Alhambra.

GASOLINE service station, fine corner location for rent equipped, $50 per month.
W. M. GARLAND & CO.
117 W. 9th. FA. 4041

GAS station, Hollywood, 12,000 gallons month, major gas, no bootleg. 10-year lease. Owner has 2 stations. Must sell. $900 full price. Terms. 7-day trial. 1557 N. Western ave.

GAS super station, major boulevard, going business. Owner lives east, here to sell. Sacrifice. Low terms. Address P. box 216, Times Office.

GAS station. Sacrifice. Good lease. Real money maker. $700 advanced rent required. Unusual opportunity. 1353 W. 9th St.

GAS Super, 5-year lease. Rent $75 month. $1200 handles. Stock included. RICH, 1362 S. Hill, corner 14th St.

GAS station, nets over $450, lease 5 years, 3 pumps. Price only $1300. WALLACE, 416 W. 8th. Room 1306-7

GAS station (new.) 3-year lease, with hydraulic hoist. 10020 Hawthorne Blvd., Lennox, California.

GAS station with garage for lease. Owner, 8554 Santa Monica Blvd.

GAS station, super, included duplex. $100. 7659 San Pedro. EL. 3044.

GAS station. Ridge Route. Trade, sell. $4000, clear, rent $85 year. AT. 9099.

GENERAL store, $5000, doing $40,000. Rent $60. Clears $450. Irving Turner, 835 S. Los Angeles st.

GOLF

WANTED, MANAGER FOR NEW GOLF COURSE WHO WILL INVEST $1000, SALARY $50 A WEEK. FOR PARTICULARS CALL GL. 4422. OPEN SUNDAY.

GOLF COURSE

Hottest Spot In City
CORNER LOCATION
CALL OR. 2846

Golf Course For Sale

Just completed 18-hole
Good location. $2500. Terms.
"We Build 'Em and Sell 'Em"
Call Clasen, VE. 7146 or DR. 1113.

GOLF: If you are thinking of building an unusual miniature golf park to draw the crowd and be a beauty spot to the city, let an expert build it, cash basis. James Hooper, landscape artist, 4145 Tracy st., Hollywood. NO. 6044.

GOLF course partner. Young man, good appearance, manage INDOOR golf course. Something new. All-year game. $2000 required. Give references and phone number in first letter. Address R. box 135, Times Office.

Golf Course Site

SANTA MONICA BOULEVARD
265x150. Excellent location, low rent. Call owner, CRestview 3535.

Golf Exchange

Construction finance up to 50%.
1245 S. Vermont. EX. 8525.

GOLF location, Westwood Boulevard corner, 161x135, heart of central business district. Owner, OX. 3987.

GOLF course site, miniature for lease or rent. Apply after 8 a.m. Monday. 1615 Riverside Drive.

GOLF course for lease, Northwest corner 11th and Grand View, 50x165. Good location. Owner, DU. 9196.

GOLF site to let, big W. Main street. Low rent. Jacobs. 2435 W. Main, Alhambra.

GOLF—Wonderful miniature course site, lot 150x150, lease. 937 W. Duarte Rd., Monrovia. Arcadia 2529.

GOLF. Miniature course. Fine location. For lease. Address R. box 236, Times Office.

GOLF course location, near Pico and Vermont. $150 month. POSNER. OR. 1241.

GOLF miniature course. Fine location. Near Wilshire Boulevard. Phone MO. 14160.

GOLF. I have choice location for miniature course. Many big trees. Sure be money maker. Gorham, TU. 2164.

GOLF or ? Big corner, Sunset Boulevard, West Hollywood. $100. CR. 7637.

GOLF course corner, immediate lease, 2 years. H. C. Werdley, DU. 4551.

GRIST MILL FOR SALE OR PARTNER. 3940 HAMMEL STREET.

GROCERY STORE, Northeast corner Crenshaw and Venice Blvd. No competition; well built-up district. Good lease. Sell at invoice.

GROCERY. APARTMENT LOCATION. Good for $60 day. Rent $40. All fixtures $400. Stock invoice. BULL. 1412½ W. 9th.

GROCERY AND MARKET. Good location. Clean stock. Low rent. Long lease. Priced right. A snap. 1002 S. HILL.

GROCERY, why buy good will? New store, fixtures, rent or sell. No stock. 4810 Huntington Dr. EL. 3424.

GROCERY, BARBECUE. Ideal location. Close to city. Money maker. Low rent. Living quarters. 1002 S. Hill.

GROCERY, meats, on boulevard, good location, reasonable. 1414 S. Alameda, Burbank. Phone 988-W.

GROCERY, 4 rooms, garage, open Sundays. Corner York Blvd. Ave. 52.

GROCERY—Moneymaker. Fine apartment district. $1250. 322A S. Figueroa.

GROCERY, meat and lunch counter. 549 W. San Fernando Rd., Burbank.

GROCERY and fruit store. Bargain. 9522 W. WASHINGTON.

GROCERY corner, good paying, sacrifice account sickness. 1500 Temple.

GROCERY, market, Class A, clear; trade clear. Box 143, South Gate.

HAMBURGER lunchroom, wonderful downtown location. Reasonable. Address R. box 196, Times Office.

HARDWARE, corner, reasonable rent, bargain. Owner, 1761 W. Jefferson.

ICE cream truck, Ford, $100, new tires. $90 cork cabinet. AL. 3984.

INSURANCE COMPANY, established. $5000 ½ interest and executive position. President resigning to return East. California State charter. Phone for details OX. 0778.

LADIES' ready-to-wear shop. Will sell half interest to the right party for $2000. Located in the best district Hollywood Boulevard. For further particulars address box 80, Times, Pasadena.

LOTS to lease for miniature golf courses. Several fine locations. HE. 9473.

BUSINESS OPPORTUNITIES Of Many Kinds In Alphabetical Order —85-A

LUMBER YARD for sale, would accept clear property as part payment. J. Mack, 2544 OLIVE ST., WALNUT PARK, CALIF.

LUNCH room, established. Wonderful location, living rooms, low rent. Sacrifice; make offer. Burke's Lunch, 1821 W. San Fernando, Burbank.

LUNCH ROOM BETWEEN 2 DANCE HALLS, ALSO AERONAUTICAL COLLEGE. DOING EXCEPTIONALLY WELL. PRICE $850. 940 SO. GRAND AVE. SEE MANAGER.

LUNCH, fountain, confectionery, next theater, rent $30. Cozy rooms. Money maker. Snap. $1150. Terms. 1412½ W. 9th.

LUNCH, no nites or Sundays. Open 6 A.M. $40-$45 per day. Clean and handy. Two can handle. $650 full price. Give trial. 1557 N. Western.

LUNCH room, 12 stools, 4 booths, 1 table, good location, lots of business. Terms. Trial to prove. 818 W. 9th st.

LUNCH STAND. Venice Boardwalk. Can make ½ your investment back on July 4th. Small amount cash required. See this one. 1002 S. Hill.

LUNCH ROOM. All modern equipment. Counter, tables. Low rent. Good lease. Living quarters. 1002 S. Hill.

MALTED MILK SPECIALTY SHOP, distinctive fixtures, hot spot location in Pomona and San Bernardino. Ideal for man and wife to operate. Selling account owner lives 150 miles from these locations and other business requires his attention. Address R. box 10, Times Office.

MANUFACTURING equipment for extracts, stocks, bottles, labels, receipts, value $150, take $50. Address T. box 22, Times Office.

Manufacturing rights under famous patent for L. A. or ? 534 N. Stanley.

MASSAGE and electric treatment business. Fully equipped. Fine clientele. Owner retiring. Inquire 2654 Hope street, Walnut Park.

MEAT market located on one of the busiest boulevards Los Angeles, splendid cash and charge business. Easy terms arranged. Address R. box 141, Time Office.

MEDICINAL product, territory or production, 1,000,000 gallons per annum. U. S. Schuman. GR. 0214 evening.

NEWSPAPER covering southwest and Boulder Dam area wants partner to take 1-3 interest; $1000 cash will handle if taken at once. See or address James A. Metcalf, Hotel Stowell, 416 S. Spring st.

PARTNER desired by eastern manufacturer, opening branch in Los Angeles to take active charge of Los Angeles factory, factory experience not necessary but party must have executive ability to handle large organization and invest $5000 in the business, which will be amply secured; salary and share in profits to right party. For interview address R. box 18, Times Office.

PARTNER

Need a man who is honest and energetic to help me. Airplane supplies and school of aeronautics, wonderful opportunity to right man, no experience necessary. Small investment for ½ interest. 2529 S. Hill.

PARTNER—I need help in my fast-growing business. Will consider man or woman with good references and some cash as partner. Will give trial with salary to right party. State age. Address P. box 564, Times Branch.

PARTNER, lady or gentleman required for active and financial interest in an outstanding amusement enterprise. Remarkable opportunity. References exchanged. Principals only. Address P. box 533, Times Branch.

PARTNER, man or woman, to help in busy Hollywood hamburger and chili parlor. Cannot handle alone, need help. Small investment required if you can qualify. 801 Venice Blvd.

PARTNER, man or woman, half interest going business, well connected; active, take full charge office or outside; splendid opportunity, ability more essential than greenbacks. Address P. box 480, Times Branch.

PARTNER, commercial business. Suburban, established 5 years. Books will prove $1000 per month profit. Need office manager. Salary of $300 per month. References required and exchanged. 1639 W. 7th St.

PARTNER with $1500, take active interest in a nicely equipped gold mine that will stand the test. Quick returns. Address R. box 434, Times Branch.

PARTNER, I need office executive or man electrically inclined. Established business. Can net $800 month. $2500 investment. Trial given. 1612 W. Pico. EX. 1295.

PARTNER in old established auto loan and finance business. Immediate returns, good income. $1500 will handle. Answer at once. Address P. box 389, Times Office.

PARTNER wanted for miniature golf course. A sure bet. $1000 to $2000 required. JE. 1630.

Partner—Restaurant

Doing good business. $125 will handle. 641 VENICE BLVD.

PARTNER. Must be active and dependable, $750 will handle. Going business with best accounts, good profits. Owner, 932 W. 7th St.

PARTNER—Miniature golf. Half interest, $500 cash, balance out of profits, salary for managing. Address R. box 117, Times Office.

PARTNER, old-established manufacturing business. Big opportunity for right man. Small investment. References exchanged. 1639 W. 7th St.

PARTNER wanted. Have monopoly on profitable proposition with great demand. About $1000 required. Address R. box 241, Times Office.

PARTNER. Growing manufacturer of Electric Article. Too much to handle alone. Used by everybody. C. P. Hollingsworth, 1002 S. Hill.

PARTNER, vending machine business, every golf course a prospect; no experience necessary; need help. Owner, 2329 S. Hill st.

PARTNER, soda fountain, lunches, $150 cash full investment. New place located Fox Theater Bldg., 105 Diamond st., Redondo Beach.

PARTNER—Help finance and manage miniature golf course. Exclusive corner. Need $1500. Wilson, EX. 1295.

PARTNER in parking station and restaurant. Small investment. Must have help. 219 Rose ave., Venice, Cal.

PARTNER, 1-4 or ½ interest, $1000-$2000, old established business, big profits, no competition. WE. 1639.

PARTNER, Candy, lunch and ice cream business. Good offer. 1460 SUNSET BLVD.

PARTNER by experienced hotel man. Address R. box 124, Times Office.

PARTNER, Tire shop. Man willing to work. $400 required. 1002 S. HILL.

PARTNERSHIP wanted where $2000 and service will make a living. Address P. box 170, Times Office.

PHYSICIAN to serve in local sanitarium. Good salary. Investment $10,000, fully secured. Address P. box 599, Times Branch.

PICTURE frame store. Exceptional opportunity. 6035 Hollywood Blvd.

POULTRY BUSINESS. NETS $100 week. Same owner 2 years. Rent $60, lease all, completely equipped. Absolute bargain. Terms. 3049 W. PICO.

RADIO store, established, doing better than $1000 cash monthly. $2000 cash will handle. Save postage if you haven't got the money. Address O. box 344, Times Branch.

RADIO and electrical business, well established, good stock, and accounts. Sell all or part. Owner. Address R. box 128, Times Office.

RESTAURANT or lunch counter. A bargain. Owner gone away. Professional Service Exchange. Mr. Campbell. DR. 8401 or HO. 0335.

RESTAURANT seating 35, full equipment, worth $3000; rent $50, doing $25 day. Price $1500. OX. 2183.

RESTAURANT—MARBLE FIXTURES, doing nice business, priced to sell. Owner, 909½ SO. FIGUEROA.

RESTAURANT, fully equipped, for lease, seats 100. Best location on Pico. 9028 W. Pico Blvd. OX. 9394.

RESTAURANT, fountain lunch, fully equipped. In drug store. About $75 handles. Phone WE. 5631.

RESTAURANT, cheap. Leaving town. Call 3547 S. Flower. WE. 4758.

RESTAURANT, Kosher, seats 34, new. 4416 Central ave. WA. 0657.

SALESMEN wanted—5c, 10c, 25c—National, fast selling candy items; $25 will start you in business; hustlers with cars are making good weekly incomes; call at once to arrange territories. See TOM WARD, 8 to 10, any morning. Pacific Commercial Warehouse, 923 E. 3, L.A.

SANATORIUM, small, private, accommodates 10 or 11; excellent location in foothills. Address R. box 244, Times Office.

SHOE repair shop, sell or rent, snap. 309 E. Orange Grove, Pasadena.

SHOE shop cheap for cash, A-1 location. Leaving. 4015 S. Vermont.

T-Room, $40 Day Average

Most beautiful place in L.A. Seats 60. Our best buy. 3049 W. Pico.

TEA room, small, sacrifice. RELIABLE REALTY. LA JOLLA.

TEA room, with beautiful living quarters, everything new. 6 rooms and bath, rent $30. Will sacrifice, must go East. OL. 3614.

THEATER for sale, perfect talking picture theater on busy thoroughfare in city. Over 600 seats. Western Electric sound, new decorations, screen and best equipment. Might accept partner. No agents. Write 8756 Dorrington Ave.

VEGETABLE market located on one of busiest boulevards, Los Angeles, fine cash and charge business. Japanese preferred. Easy terms arranged. Address P. box 148, Times Office.

VENDING machine route (cigarettes.) Latest and niftiest on market. Clears $315 month. Small investment. 3 hours work daily. 1639 W. 7th.

WATER route, city territory, old established company. Can make $100 per week. $1750 cash required.
Call DENNISON, OX. 6511

WATER route. Magnetic. Small investment; good returns. MO 18320.

RETRIAL DENIED IN ACCOUNT SUIT

Former Producer Ordered to Pay for Posters

Contract by Unauthorized Agent Upheld

Principal Held Liable for Repudiation Lack

Contracts made by an unauthorized employee will stand if the employer fails to repudiate them after discovering what has been done, Superior Judge Yankwich ruled in a decision on file yesterday. The judge denied a motion for a new trial in the case of the Morgan Lithographic Company against I. J. Barsky, formerly a motion-picture producer. Judgment in the sum of $4197 had been rendered against Barsky.

At the trial it was brought out that Barsky had entered an agreement to guarantee payment of posters made for his movie productions and shipped directly to distributors. An assistant director named Knight ordered some posters and sent $1600 on account in Barsky's name.

REFUSES PAYMENT

Later, Barsky refused to pay the balance, contending that he had been absent when the order was placed, and that Knight had no authority to order the posters, but merely was in charge of small office details. Judgment was found against Barsky.

In refusing a new trial, Judge Yankwich reaffirmed his decision that if an employee, without authority, during the absence of his employer or superiors, assumes to bind his employer by contract and the employer after discovering what has been done merely discharges him without repudiating his undertaking or informing the parties interested that he will not honor it, the contract will stand.

ANOTHER PHASE

Another important business principle which this decision laid down was that, even though a person may not owe a debt, if he agrees to pay it he cannot later back out of the deal by claiming that he never owed the debt.

A Hollywood side light developed in the case when Barsky protested that he left Knight some petty cash to pay for film shipments. He was asked if the $1600 paid on the poster account was petty cash.

"In motion pictures it is," he replied.

Actress Weds Casting Chief

Robert A. Palmer, casting director of the United Artists' studio, was married yesterday afternoon in a quiet church ceremony to Miss Norma Lee Gudie, motion-picture actress. The ceremony was performed at Arlington Christian Church by Rev. R. E. Gebhardt.

Standing with the bride was her sister Arline as bridesmaid, and the bridegroom's brother Darwin acted as best man. Following the ceremony the wedding guests were entertained at a reception at the bride's home. The couple plan a motor tour to an unannounced destination.

JUDGE TO MARRY PAIR ON THEATER'S STAGE

Superior Judge Guerin will marry Jeannette Clarke, 19 years of age, and Ernie Mayberry, 20, on the stage of the Fox Westlake Theater at 8 p.m. tonight, it was announced by the theater yesterday. The announcement stated that a send-off has been arranged for the two by merchants of Westlake Park vicinity, including a bridal suite at the Hotel Barbara, owned by Jack Dempsey.

BUSINESS OPPORTUNITIES Of Many Kinds In Alphabetical Order —85-A

WHOLESALE business. Are you interested in large earnings without the usual risks? Wholesale business selling for cash needs capital to expand. Opening for 2 men with executive ability to take active interest. Address P. box 354, Times Branch.

Business Wanted —87

SOLD IN TEN DAYS

If your business and prices are right. We finance buyer. You get cash.
CENTRAL INVESTMENT CO.
3086 WEST PICO. EM. 6214.

WANT to buy established automobile glass business in Los Angeles or Hollywood. No partnership. State location, price and net income. Address R. box 6, Times Office.

PRINT shop wanted; must include Miehle Vertical or small Kelly; could close immediately if priced right, license equipment. Address R. box 371, Times Branch.

WANTED—TO LEASE WITH OPTION TO BUY, BUILDING OR BUNGALOW COURT SUITABLE FOR HOSPITAL OR SANATORIUM, AT LEAST 25 ROOMS. PHONE OL. 6227.

WOULD like lunch and pool room in connection to buy or lease. Prefer near OCEANSIDE or SAN DIEGO. Address R. box 20, Times Office.

$900 AND SERVICES TO INVEST IN established business, give full details first letter. Address T. box 19, Times Office.

WE SELL BUSINESSES FOR CASH
CHAS. P. HOLLINGSWORTH
Licensed, Bonded Broker. WE. 0232.
1002 S. Hill st. Ground floor.

PRIVATE party will finance worthy company or project. State full details. Brokers don't answer. Address P. box 534, Times Branch.

WANT manufacturer's agency or light manufacturing business. Describe fully. No agents. Address P. box 424, Times Branch.

CASH paid for your store merchandise or fixtures of any description. Phone TUcker 1420.

WILL trade $32,500 residence for interest in going business. Address R. box 58, Times Office.

WILL buy interest in dry cleaning plant, vicinity Los Angeles. Address R. box 53, Times Office.

WILL invest to $15,000 in good deal. What have you? 1118 Lincoln Bldg.

PRINTER wants buy or lease shop. Address P. box 184, Times Office.

PRINTING equipment wanted for lots. Address R. box 35, Times Office.

SPOT CASH FOR YOUR STOCK OR STORE. PHONE VA. 9795.

LEGAL— Notices —88

STORAGE on '27 Chevrolet sedan. License Ohio 595-934, engine number 3587536. From Nov. 15, '28, to June 27, '30. 514-518 Maple ave. W. K. Yamamoto.

NOT responsible for any debts contracted by Josephine Clayson after this date, June 30, 1930.
R. G. CLAYSON.

I WILL be responsible for debts contracted by my wife, Ida May Williams. JOE WILLIAMS.

TOO LATE— To Classify —43

PURSE lost, lady's black handbag, containing $30, bankbook, etc. Probably near Los Feliz and Vermont. Reward. Call Carrie Rasmussen, OL. 9808.

BILLFOLD lost, pigskin, containing personal articles, including driver's license. GL. 8284.

JUVENILES' FRIEND GETS NEW ANGLE

Judge Lindsey Goes Up for First Air Ride to Keep in Touch With Era

Although for more than thirty years Judge Ben B. Lindsey has been a friend of all juveniles not until yesterday did he become acquainted with youth's most popular diversion — aviation.

JUDGE BEN LINDSEY

Accompanied by his wife and small daughter, he went for his first airplane ride at Grand Central Air Terminal in Glendale.

"In writing my biography, soon on its way to the press, it suddenly was borne in on me that the only way to keep in close touch with the young people of today would be to take to the air as they do. As a result of my trip today I have been given a new insight into one youthful enthusiasm which heretofore I had known nothing of."

Pilot Ace Bragunier of the Curtiss-Wright Flying Service "penny-a-pound" ship, gave the Lindseys their first ride. Being of small stature and weight, the judge was able to fly for little more than his wife, but refused to permit publication of the figures.

Pastor to Seek Health on Ranch at Lake Tahoe

Rev. E. Burdette Backus, pastor of the First Unitarian Church, yesterday announced his temporary retirement to a ranch in the Lake Tahoe region, where he will spend a year in search of health. The leave will be his first prolonged vacation in ten years. During his absence the pulpit is to be occupied by Rev. Ernest Caldecott, an English clergyman, formerly of the Methodist faith.

Dr. Backus chose as the subject of his farewell sermon, "This Above All." He urged his hearers not to let others do their thinking for them, but to be voices, not echoes, and to make sure their philosophy is their own. He stressed the importance of salvation through service and character, holding that no life not devoted to common good can be deemed truly noble.

Plane Death Damage Suit Opens Today

An airplane wing and an airplane model will be produced as exhibits in Superior Judge Keetch's court today at the start of Mrs. Ethel May Di Fiore's suit against the Mutual Aircraft Corporation for $50,000. This sum is asked because of the death in an air crash of the plaintiff's husband, [illegible] Di Fiore, near Bakersfield on August 11, 1928. A jury will hear the suit.

The pilot's widow contends that the accident was a result of a defective wing on the defendant's plane, piloted by her husband. The aircraft corporation, which operates a line between Los Angeles and San Francisco, asserts that Di Fiore died while stunt flying in disobedience to his employer's orders to confine himself to straight flying.

Pasadena Flyer Wins Efficiency Landing Contest

Landing within two feet and ten inches of a dime placed in the center of a twelve-foot circle, John Morse, Pasadena cadet pilot of the Curtiss-Wright Flying Service school at Los Angeles Airport, yesterday won the first of a "proficiency contest" series inaugurated by Maj. C. C. Moseley to test training of student flyers.

John Mason Menefee of Covina ran Morse a close second by setting his plane down only one inch farther away. The contest, open to all transport student pilots, consisted of landing over hurdles and other obstacles, stunts in the air, and other precision tests.

Boeing System Will Celebrate

With a record of more than 10,000,000 miles of flight the Boeing system, operator of the Chicago-Oakland-San Francisco and Seattle-San Diego mail, express and passenger routes, today will celebrate its third birthday anniversary.

In the last year approximately 3,750,000 miles were flown, said L. C. Kennedy, local representative, half of it at night.

The system has carried [illegible]000 letters, 15,000 passengers and hundreds of tons of express. It provides service to twenty-three cities in the States.

Director Buys Speedy Yacht

One of the speediest and most up-to-date pleasure craft on the Coast will soon join the fleet of yachts in Southern California with the arrival of Yours Truly, which was launched in Oakland last week. It was constructed for Roy Del Ruth, Hollywood motion-picture director, and is said to be the last word in design and equipment for boats of this type.

Del Ruth purchased the boat for long cruises and expects to sail for southern waters on a fishing trip soon after its arrival at San Pedro. The vessel with its furnishings is said to have cost upward of $[illegible]000.